

LODI UNIFIED SCHOOL DISTRICT

LODI MIDDLE SCHOOL ADDITIONS AND MODERNIZATION

945 SOUTH HAM LANE
LODI, CA 95242



AGENCY APPROVAL:

REVIEWING AGENCIES
STAMP HERE



HMC Architects

3431007000

2101 CAPITOL AVENUE, SUITE 100,
SACRAMENTO, CA 95816
916 368 7990 / www.hmcarchitects.com

PROJECT TEAM

OWNER

LODI UNIFIED SCHOOL DISTRICT

825 W LOCKEFORD ST, LODI, CA 95240
(209) 331-7000

ARCHITECTURE

HMC ARCHITECTS

2101 CAPITOL #100, SACRAMENTO, CA 95816
(916) 368-7990

CIVIL

WCE

CA 95762 1117 WINDFALL WAY SUITE 110
(916) 965-1870

LANDSCAPE

MTW

2707 K STREET SUITE 201 SACRAMENTO, CA 95816
(916) 369-3350

MEP

CAPITAL ENGINEERING

11020 SUN CENTER DR, RANCHO CORDOVA, CA 95670
(916) 851-3500

STRUCTURAL

RW CONSULTING ENGINEERS INC.

1450 HARBOR BLVD, SUITE F, WEST SACRAMENTO CA
95691
(916) 716-6910

NOT FOR
CONSTRUCTION

FACILITY:

LODI MIDDLE SCHOOL

945 SOUTH HAM LANE

LODI, CA 95242

PROJECT:

LODI MIDDLE SCHOOL ADDITIONS AND

MODERNIZATION

SHEET NAME:

COVER SHEET - BID SET

50% CONSTRUCTION DOCS

DATE: 07/27/2024

CLIENT PROJ NO: 3431007000

SHEET:

G0.10-5

ALL LINE SHOWN AND NOT TO SCALE
EXCEPT WHERE NOTED OTHERWISE
SHEET ORIGINAL PAGE SIZE

Autodesk Docs://3431007000 Lodi MS Additions/3431007000-LODI-Middle-School-Additions.rvt
10/27/2024 4:14:41 PM

PLEASE RECYCLE ♻️

GENERAL NOTES

- 1. CONSTRUCTION DOCUMENTS DESCRIBE THE PROJECT'S SYSTEMS, QUANTITIES, CONFIGURATION, AND PERFORMANCE SPECIFICATIONS THAT DELIVER THE OVERALL DESIGN INTENT OF THE PROJECT. THE CONSTRUCTION DOCUMENT DRAWINGS AND SPECIFICATIONS ARE COMPLEMENTARY AND WHAT IS REQUIRED BY ONE SHALL BE AS BINDING AS IF REQUIRED BY BOTH.

CODES

PARTIAL LIST OF APPLICABLE CODES table with columns for code number, description, and title. Includes codes for California Administrative Code, California Building Code, California Electrical Code, etc.

BUILDING VITALS & AIA 2020 COMMITMENT REPORTING

Table for building vitals and AIA 2020 commitment reporting, including overview of conditioned area, energy modeling tool used, design energy code, and lighting power density.

SHEET INDEX

SHEET INDEX table listing drawing numbers and names, such as GENERAL SHEET, ARCHITECTURE, PLUMBING, etc.

PROJECT DESCRIPTION

1. THIS PROJECT CONSISTS OF THE ADDITION OF (2) NEW BUILDINGS ("H1", "H2").

PROJECT DATA

FOR A COMPLETE LIST OF APPLICABLE NFPA STANDARDS REFER TO 2022 CBC (SFM) CHAPTER 35 AND CALIFORNIA FIRE CODE CHAPTER 80.

STATEMENT OF GENERAL CONFORMANCE

(X) THE DRAWINGS OR SHEETS LISTED ON THE INDEX SHEET WITH AN (*) HAVE BEEN PREPARED BY OTHER DESIGN PROFESSIONALS OR CONSULTANTS WHO ARE LICENSED AND/OR AUTHORIZED TO PREPARE SUCH DRAWINGS IN THIS STATE. I HAVE BEEN EXAMINED BY ME.

I CERTIFY THAT: ALL DRAWINGS OR SHEETS LISTED ON THE SHEET INDEX WITH AN (*) IS/ARE IN GENERAL CONFORMANCE WITH THE PROJECT DESIGN AND HAS/HAVE BEEN COORDINATED WITH THE PROJECT PLANS AND SPECIFICATIONS.

SYMBOL LEGEND

SYMBOL LEGEND containing symbols for North Arrow, Elevation Callout, Section Callout, Detail Callout, Control or Datum Point, Grid Bubble, Door Callout, Interior Finish Callout, Window Callout, Wall Type Callout, Matchline Reference, Room Exiting Information, WIC Casework Tag, and a table for Discipline and Sheet Type.

ABBREVIATIONS

ABBREVIATIONS table listing various construction abbreviations and their meanings, such as ACC ACCESSIBLE, ADJ ADJUSTABLE, etc.

STATE MAP



VICINITY MAP

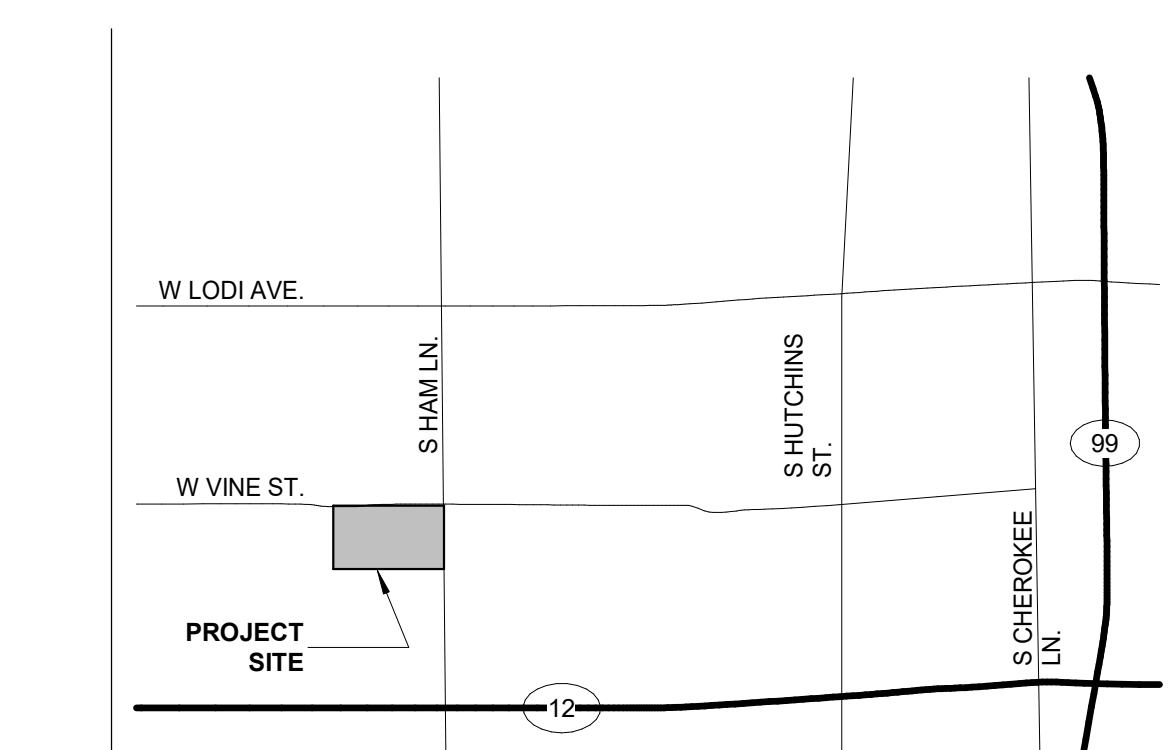

OVERALL SITE PLAN

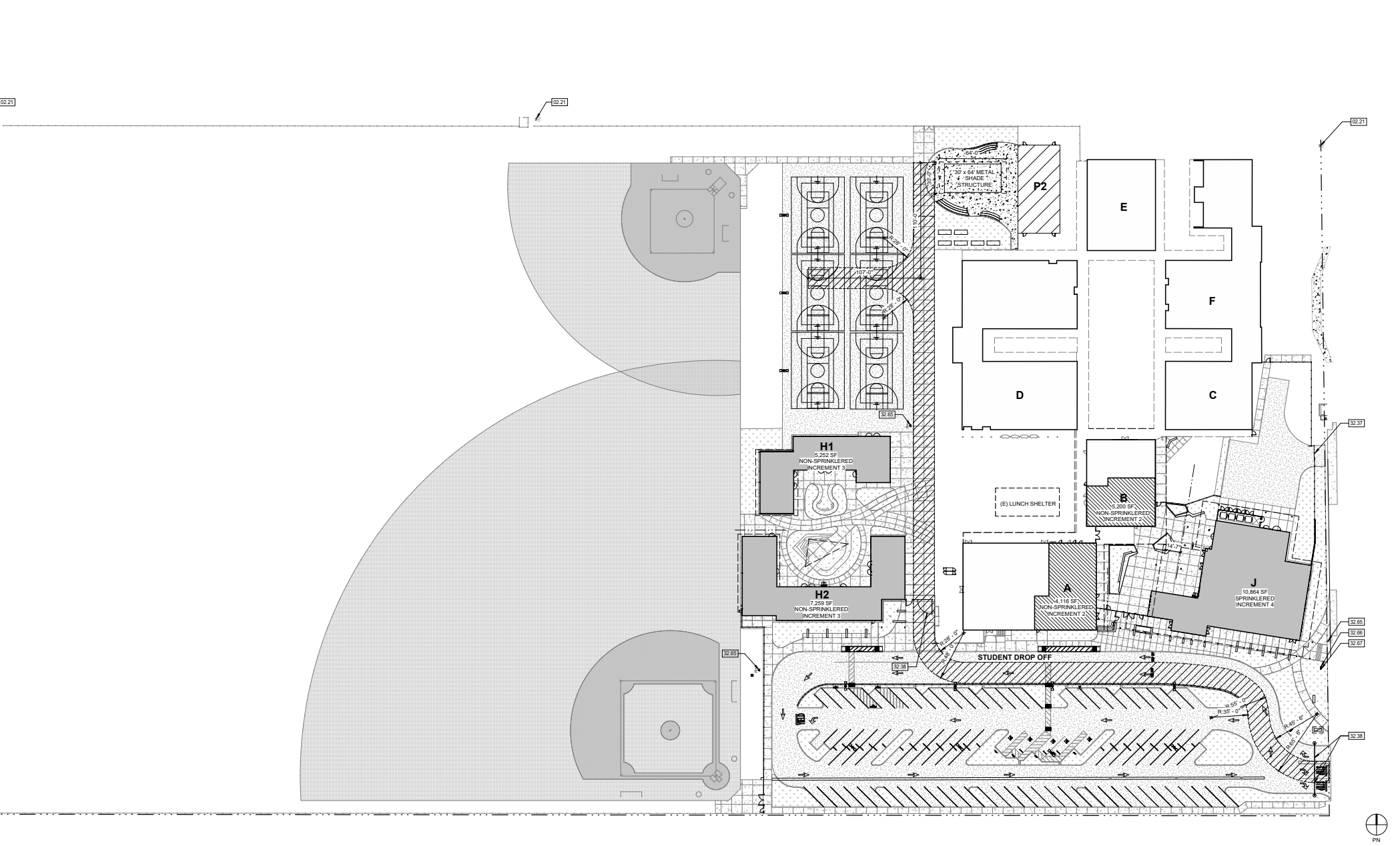

AGENCY APPROVAL: REVIEWING AGENCIES STAMP HERE



HMC Architects 3431007000

2101 CAPITOL AVENUE, SUITE 100, SACRAMENTO, CA 95816 916 368 7990 / www.hmcarchitects.com

ISSUE table with columns for Description and Date, listing various revision points for the drawings.

Autodesk Docs/15451007000 Lodi MS Additions/3431007000-LODI-MHS-ADDITIONS.rvt 10/29/2024, 4:16:54 PM

DATE: xxxxxx.xx CLIENT PROJ NO.: 3431007000 SHEET: 50% CONSTRUCTION DOCS

THE LINE SHOWN ABOVE THE EXACT LOCATION OF THE SHEET ORIGIN PAGE SIZE

DSA-810 FIRE & LIFE SAFETY SITE CONDITIONS SUBMITTAL

PROJECT INFORMATION

School District: LODI UNIFIED SCHOOL DISTRICT
 Project name / school: LODI MIDDLE SCHOOL
 Project address: 945 S HAM LN, LODI, CA 95242

FIRE & LIFE SAFETY INFORMATION ALTERNATE ACCEPTED

1. Has a fire hydrant flow test been performed within the past 12 months? Yes No
(If yes, provide a copy of the test data)

2. Was the fire hydrant water flow test performed as part of this LFA review? Yes No

3. Is the project located within a designated fire hazard severity zone as established by Cal-Fire? Yes No
(If yes, indicate fire hazard zone classification below)
 Refer to the following for fire hazard zone locations:
www.fire.ca.gov/fire_prevention/fire_prevention_wildland_zones_maps
 Moderate High Very High
 Wildland Interface Area (WIFA) WIFA
(If any designations are checked, project design must meet the requirements of CBC Chapter 7A)

CONDITION MEANS AND METHODS RESOLUTION ALTERNATE ACCEPTED

No.	Description	ALTERNATE ACCEPTED			
		Yes	No	N/A	N/R
4.	Emergency vehicle access roadways do not meet CFC requirements			X	
4a.	Acceptable Alternative: Emergency vehicle and personnel access as proposed by the architect is acceptable for providing fire suppression and protection of life and property.				
5.	Fire Hydrants: Number and spacing does not meet CFC requirements				
5a.	Acceptable Alternative: Number of fire hydrants and spacing as proposed by the architect is acceptable for fire suppression and protection of life and property.				
6.	Fire Hydrants: Water flow and pressure are less than CFC minimum.			X	
6a.	Acceptable Alternative: The available flow and pressure is acceptable for providing fire suppression and protection of life and property.				
7.	Location of fire department connection(s) serving fire sprinkler system or standpipe system does not meet CFC requirements.			X	
7a.	Acceptable Alternative: The location of fire department connection serving the fire sprinkler system and/or standpipe system is acceptable for providing fire suppression and protection of life and property.				

School District Acceptance of Acceptable Design Alternates
 By signing this form, the school district acknowledges and accepts the proposed design as an alternative to California Building Code (CBC) and California Fire Code (CFC) minimum requirements as indicated by one of more of the conditions indicated at items 4a, 5a, 6a, or 7a, for providing fire and life safety protection of life and property.

Accepted by: _____ Title: _____
 Signature: _____ Date: _____

LOCAL FIRE AUTHORITY (LFA) INFORMATION

LFA Agency Name: _____
 LFA Review Official: _____ Work Phone: _____
 Title: _____
 Work Email: _____
 LFA Reviewer's Signature: _____ Date: _____

AGENCY APPROVAL: _____
 REVIEWING AGENCIES STAMP HERE

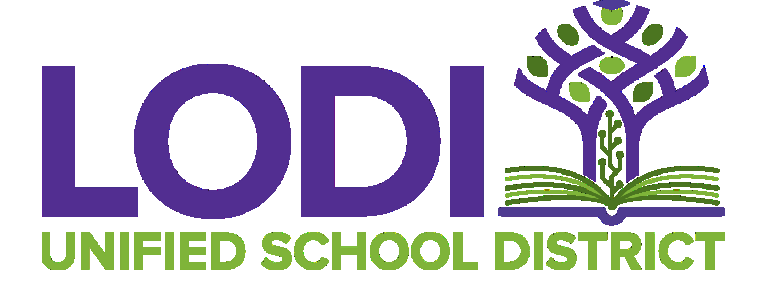

HMC Architects
 3431007000
 2101 CAPITOL AVENUE, SUITE 100,
 SACRAMENTO, CA 95816
 916 368 7990 / www.hmcarchitects.com

NOT FOR CONSTRUCTION

ISSUE

DESCRIPTION	DATE

- LEGEND**
- PROPERTY LINE
 - ASSUMED PROPERTY LINE
 - OVERHANG LINE ABOVE
 - CHAIN LINK FENCE
 - X NEW BUILDING
 - X EXISTING BUILDING
 - X MODERNIZED BUILDING
 - X EXPANSION JOINT
 - X CONCRETE WALK CONTROL JOINT
 - ASPHALT CONCRETE PAVING
 - LANDSCAPE - SEE LANDSCAPE DRAWINGS
 - ▲ FIRE HYDRANT - SEE CIVIL DRAWINGS
 - TRUNCATED DOMES

- KEYNOTES**
- 02.21 (E) FIRE HYDRANT
 - 32.37 20' - 0" W X 6' - 0" H ORNAMENTAL ROLLING GATE
 - 32.38 20' - 0" SWING GATE
 - 32.65 FIRE HYDRANT - SEE CIVIL DWGS
 - 32.66 FIRE DEPARTMENT CONNECTION - SEE CIVIL DWGS
 - 32.67 POST INDICATOR VALVE - SEE CIVIL DWGS

NOTES

FACILITY:
LODI MIDDLE SCHOOL
 945 SOUTH HAM LANE
 LODI, CA 95242

PROJECT:
LODI MIDDLE SCHOOL ADDITIONS AND MODERNIZATION
 Author
 SHEET NAME:
LOCAL FIRE AUTHORITY SITE PLAN

50% CONSTRUCTION DOCS

DATE: xxxxxx.xx CLIENT PROJ NO: 3431007000
 SHEET:

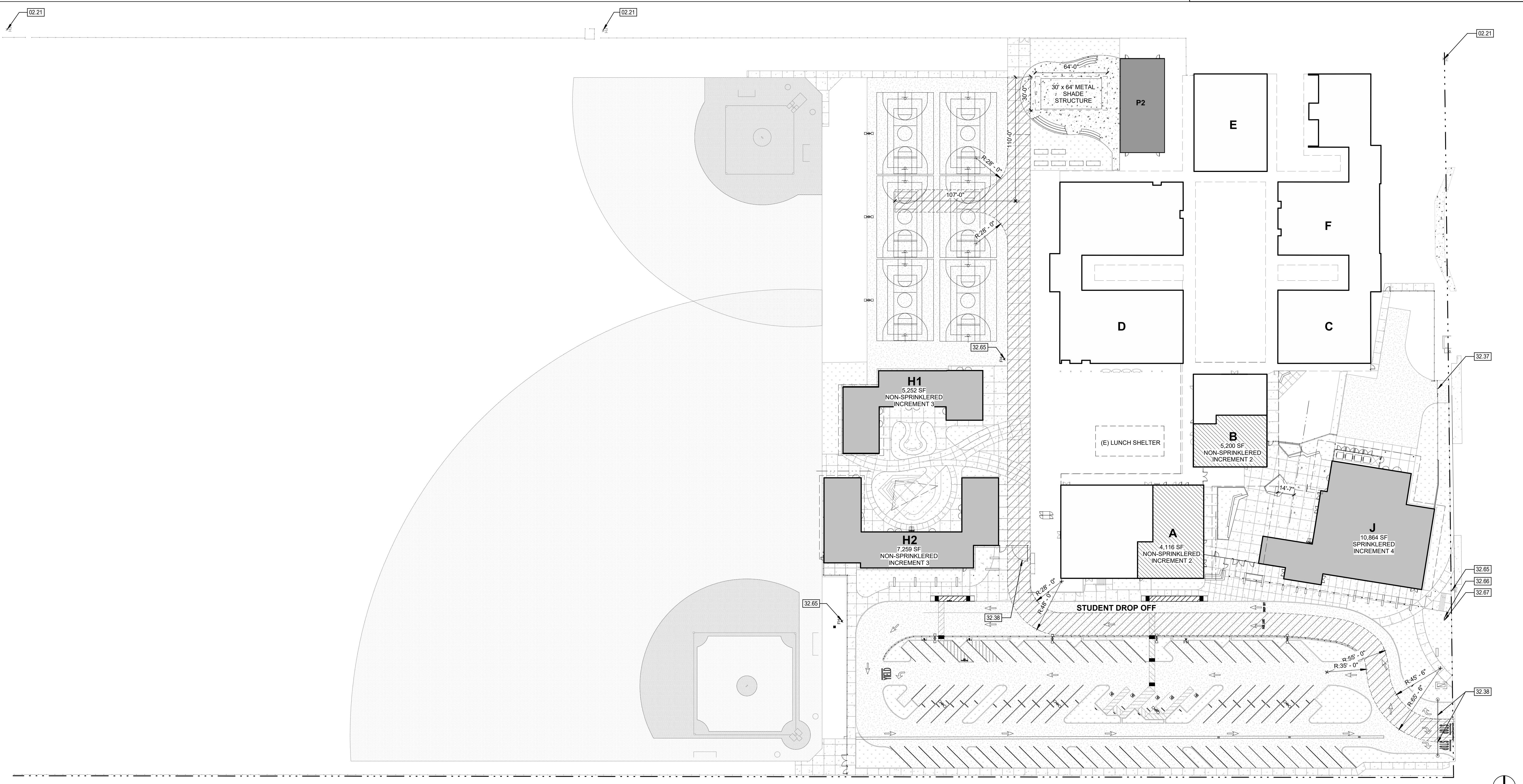

LOCAL FIRE AUTHORITY SITE PLAN 1
 1" = 40'-0"

PLEASE RECYCLE ♻️

Autodesk Docs://3431007000 Lodi MS Additions/3431007000-LODI-MS-ADDITONS.rvt
 10/27/2024 8:00:38 PM

G1.12

THE LINE SHOWN ABOVE THE EXISTING PROPERTY LINE IS THE SHEET BOUNDARY PAGE SIZE

BUILDING DATA

BUILDING NAME	OCC. TYPE	CONST. TYPE	SPRINKLER SYSTEM	ALLOWABLE SF	ACTUAL BUILDING SF	ACTUAL OVERHANG	ACTUAL TOTAL	ALLOWABLE BUILDING HEIGHT	ACTUAL BUILDING HEIGHT	NUMBER OF STORIES
(J) - MPR/KITCHEN	A-2, B (NON-SEPERATED)	V-B	YES	24,000 S.F.	11,930 S.F.			60'-0"	28'-0"	1
(H1) - CLASSROOM	E	V-B	NO	9,500 S.F.	5,276 S.F.	1,156 S.F.	6,432 S.F.	40'-0"	13'-0"	1
(H2) - CLASSROOM	E	V-B	NO	9,500 S.F.	7,198 S.F.	1,607 S.F.	8,805 S.F.	40'-0"	13'-0"	1

PARKING LOT 'A' ACCESSIBLE PARKING STALL CALCULATION

TOTAL PARKING STALL COUNT:	95 STALLS
ACCESSIBLE PARKING STALLS:	(TABLE 11B-208.2)
REQUIRED ACCESSIBLE STALLS:	4 (76-100 TOTAL STALLS)
REQUIRED VAN ACCESSIBLE STALLS:	1 (1-6 ACCESSIBLE STALLS)
ACCESSIBLE STALLS PROVIDED:	4 STANDARD & 1 VAN
REQUIRED EVCS STALLS:	4 (76-100 TOTAL STALLS)
REQUIRED VAN ACCESSIBLE EVCS:	1 VAN REQUIRED
EVCS STALLS PROVIDED:	3 STANDARD & 1 VAN
REQUIRED EV CAPABLE STALLS:	17 (76-100 TOTAL STALLS)
EV CAPABLE STALLS PROVIDED:	17 PROVIDED

BUILDING DATA

UNIT	OCC.	APPLICATION	AREA	CERTIFIED
A	E, A-3	INCREMENT 2	10,240 S.F.	
B	B	INCREMENT 2	5,200 S.F.	
C	E	24025, 02-109532	5,200 S.F.	Y
D	E	24025, 02-109532, 02-111649	15,070 S.F.	Y
E	E	24025	5,525 S.F.	Y
F	E	29702, 02-102227, 02-10249, 02-109532	11,065 S.F.	Y
G	E	02-112412	1,920 S.F.	Y
H1	E	INCREMENT 3	5,276 S.F.	
H2	E	INCREMENT 3	7,198 S.F.	
J	E	INCREMENT 4	11,930 S.F.	

LEGEND

- PROPERTY LINE
- ASSUMED PROPERTY LINE
- ACCESSIBLE PATH OF TRAVEL / PATH OF TRAVEL TO PUBLIC WAY
- PATH OF EXIT DISCHARGE
- OVERHANG LINE ABOVE
- CHAIN LINK FENCE POSTS SHOWN ARE DIAGRAMMATIC.
- ORNAMENTAL METAL FENCE POSTS SHOWN ON PLANS ARE DIAGRAMMATIC.
- X NEW BUILDING INCREMENT #3 BUILDINGS H1 & H2
- X INCREMENT #4 BUILDING J
- X EXISTING BUILDING
- X FUTURE INCREMENT
- (X) INCREMENT 2 AREA OF MODERNIZATION TO EXISTING BUILDING
- B = BOYS TOILET ROOM
- G = GIRLS TOILET ROOM
- S = STAFF TOILET ROOM
- EXPANSION JOINT
- CONCRETE WALK CONTROL JOINT
- ASPHALT CONCRETE PAVING
- LANDSCAPE
- A FIRE HYDRANT
- TRUNCATED DOMES

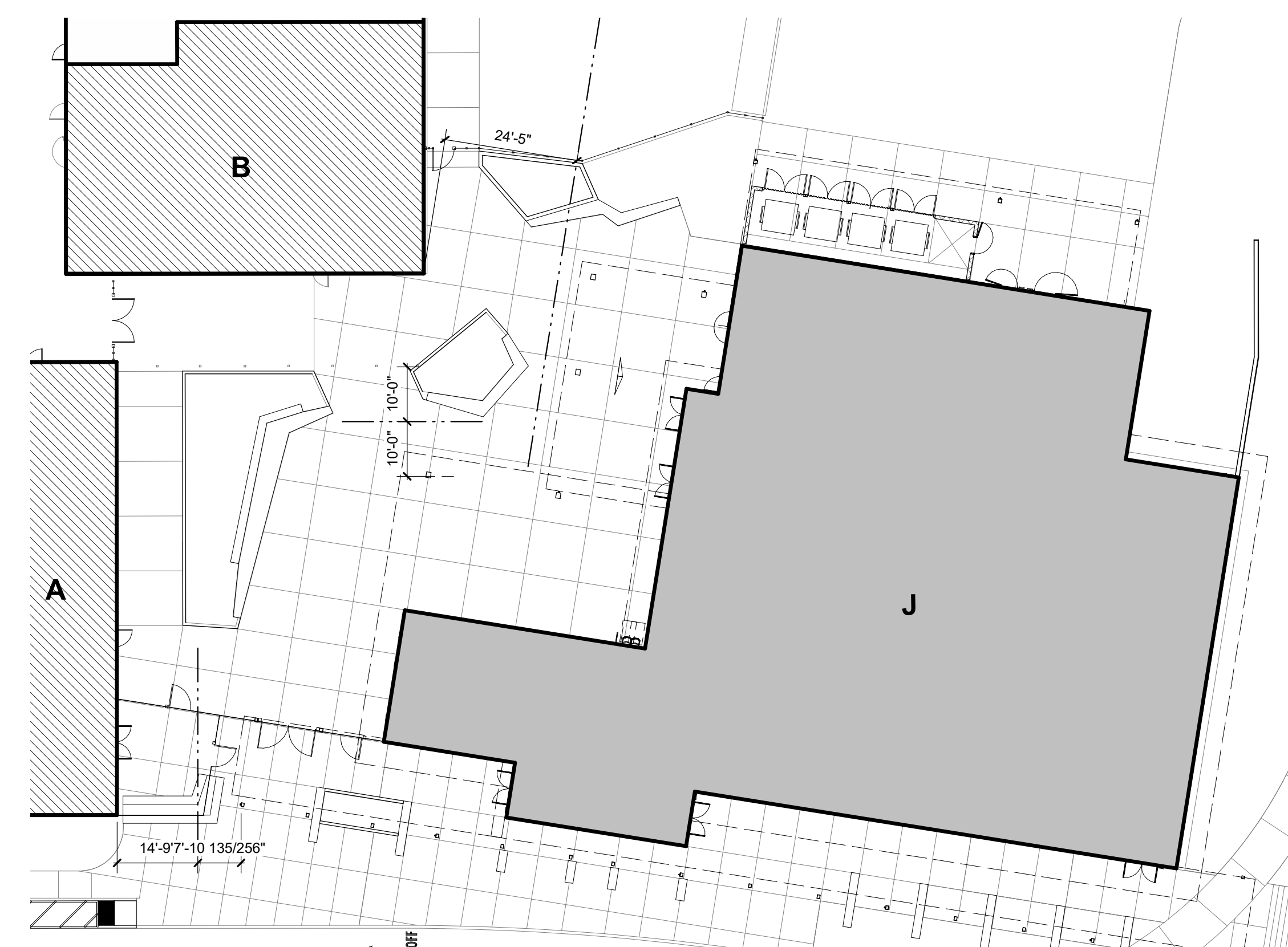

ENLARGED SITE PLAN - FSD 2
1" = 20'-0"

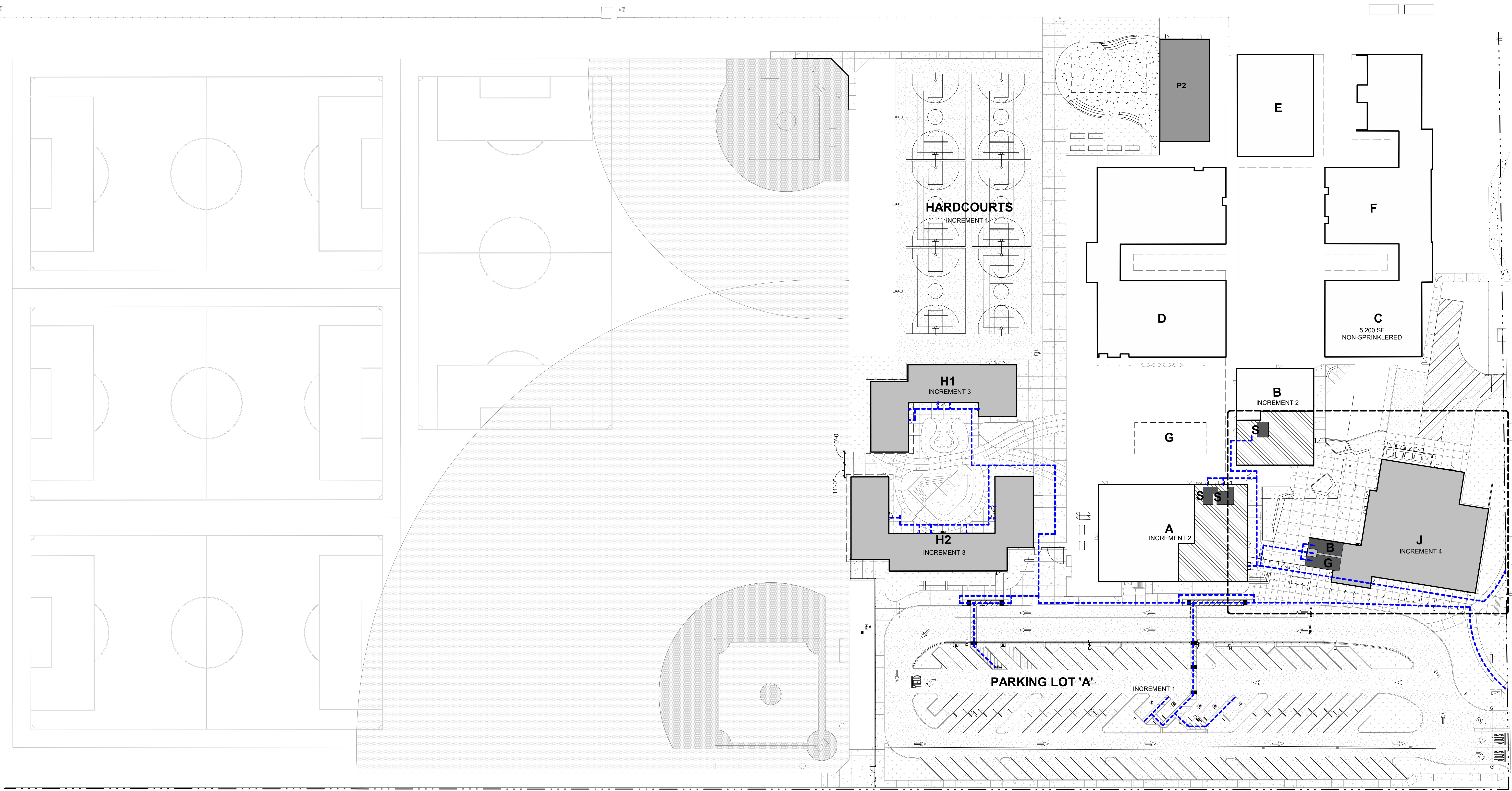

OVERALL SITE PLAN - CODE ANALYSIS 1
1" = 40'-0"

AGENCY APPROVAL:
REVIEWING AGENCIES STAMP HERE



HMC Architects
3431007000
2101 CAPITOL AVENUE, SUITE 100, SACRAMENTO, CA 95816
916 368 7990 / www.hmcarchitects.com

ISSUE

- | DESCRIPTION | DATE |
|--|------|
| 1. ACCESSIBLE PATH OF TRAVEL (P.O.T.): SITE WALKWAYS SHALL PROVIDE A BARRIER-FREE P.O.T. ABRUPT CHANGES IN LEVEL ALONG ANY P.O.T. ARE ALLOWED UP TO 1/2". ONLY ABRUPT CHANGES IN ELEVATION UP TO 1/4" ARE ALLOWED TO HAVE A VERTICAL TRANSITION. ABRUPT CHANGES IN ELEVATION BETWEEN 1/4" AND 1/2" SHALL BE BEVELED WITH A SLOPE NO GREATER THAN 1-UNIT VERTICAL TO 2-UNITS HORIZONTAL. GATES IN THE P.O.T. SHALL HAVE A SIGN ADJACENT TO THE GATE, IN ALL CAPITALIZED LETTERS, WHICH READS: "THIS GATE TO REMAIN LOCKED IN OPEN POSITION DURING SCHOOL HOURS OR ANY PUBLIC EVENT". | |
| 2. THE CONTRACTOR SHALL PROVIDE A P.O.T. FROM THE DISABLED ACCESSIBLE PARKING STALLS TO ALL BUILDINGS AND SITE FUNCTIONS. CONTRACTOR SHALL VERIFY THAT THE P.O.T. IS BARRIER-FREE AS DESCRIBED IN THESE NOTES. | |
| 3. WALKWAYS SHALL BE FREE OF GRATINGS WHEREVER POSSIBLE. GRATING WHICH OCCUR WITHIN THE P.O.T. SHALL HAVE OPENINGS WHICH DO NOT EXCEED 1/2" IN THE DIRECTION OF TRAVEL PER CBC SECTION 11338.7.2. | |
| 4. AN ABRUPT DROP-OFF CHANGE IN ELEVATION AT THE EDGE OF ANY WALK INTO AN ADJACENT PLANTER SHALL NOT EXCEED 4". | |
| 5. SLOPES IN THE DIRECTION OF THE P.O.T. GREATER THAN 1-UNIT VERTICAL TO 20-UNITS HORIZONTAL SHALL BE CONSIDERED A RAMP AND WILL REQUIRE HANDRAILS ON BOTH SIDES PER CBC SECTION 11338.5. SLOPES IN THE DIRECTION OF THE P.O.T. ALONG WALKWAYS SHALL NOT EXCEED 5%. CROSS SLOPES IN THE P.O.T. ALONG WALKWAYS SHALL NOT EXCEED 2%. | |
| 6. ALL WALKWAYS WITHIN THE P.O.T. SHALL BE A MINIMUM OF 48" IN WIDTH. SURFACES WITH A SLOPE OF LESS THAN 6% SHALL BE AT LEAST AS SLIP-RESISTANT AS THAT PROVIDED BY A MEDIUM BROOM FINISH. SURFACES WITH A SLOPE OF MORE THAN 6% SHALL BE SLIP-RESISTANT. | |
| 7. OBJECTS PROTRUDING INTO THE P.O.T. SHALL NOT REDUCE THE CLEAR WIDTH OR MANEUVERING SPACE WITHIN THE P.O.T. PER CBC SECTION 11338.8.6. | |
| 8. ARCHITECT HAS SURVEYED/INSPECTED THE PATH OF TRAVEL (P.O.T.) AS INDICATED ON THE PLANS AND HAS FOUND IT TO BE, OR HAS INDICATED ON THE PLANS REMEDIAL WORK WHICH WOULD CAUSE IT TO BE, A BARRIER FREE ACCESSIBLE ROUTE: <ul style="list-style-type: none"> a. AT LEAST 48" IN WIDTH, OR AS APPROVED BY CODE; b. WITHOUT ABRUPT LEVEL CHANGES EXCEEDING 1/2" IF BEVELED AT 1:2" MAXIMUM SLOPE, OR VERTICAL LEVEL CHANGES EXCEEDING 1/4"; c. WITH A FIRM, STABLE, AND SLIP RESISTANT WALKING SURFACE; d. WITH A RUNNING SLOPE OF 1:20 OR LESS, UNLESS OTHERWISE INDICATED, AND A CROSS SLOPE OF 1:50 OR LESS; e. IS FREE OF OVERHEAD OBSTRUCTIONS WITHIN 80" ABOVE THE WALKING SURFACE; AND f. IS FREE OF OBJECTS WHICH PROTRUDE MORE THAN 4" BETWEEN THE HEIGHTS OF 27" AND 90" ABOVE THE WALKING SURFACE. | |

EXISTING PATH OF TRAVEL (POT): ARCHITECT STATEMENT

DESIGN PROFESSIONAL IN GENERAL RESPONSIBLE IN CHARGE STATEMENT: THE POT IDENTIFIED IN THESE CONSTRUCTION DOCUMENTS IS COMPLIANT WITH THE CURRENT APPLICABLE CALIFORNIA BUILDING CODE ACCESSIBILITY PROVISIONS FOR PATH OF TRAVEL REQUIREMENTS FOR ALTERATIONS, ADDITIONS AND STRUCTURAL REPAIRS AS PART OF THE DESIGN OF THIS PROJECT. THE POT WAS EXAMINED AND ANY ELEMENTS, COMPONENTS OR PORTIONS OF THE POT THAT WERE DETERMINED TO BE NON-COMPLIANT

1) HAVE BEEN IDENTIFIED AND

2) THE CORRECTIVE WORK NECESSARY TO BRING THEM INTO COMPLIANCE HAS BEEN INCLUDED WITHIN THE SCOPE OF THIS PROJECT'S WORK THROUGH DETAILS, DRAWINGS, AND SPECIFICATIONS INCORPORATED INTO THESE CONSTRUCTION DOCUMENTS. ANY NON-COMPLIANT ELEMENTS, COMPONENTS OR PORTIONS OF THE POT THAT WILL NOT BE CORRECTED BY THIS PROJECT BASED ON VALUATION THRESHOLD LIMITATIONS OR A FINDING OF UNREASONABLE HARDSHIP ARE SO INDICATED IN THESE CONSTRUCTION DOCUMENTS.

DURING CONSTRUCTION, IF POT ITEMS WITHIN THE SCOPE OF THE PROJECT REPRESENTED AS CODE COMPLIANT ARE FOUND TO BE NON-COMPLYING BEYOND REASONABLE CONSTRUCTION TOLERANCES, THEY SHALL BE BROUGHT TO COMPLIANCE WITH THE CBC AS PART OF THIS PROJECT BY MEANS OF A CONSTRUCTION CHANGE DOCUMENT.

FACILITY:
LODI MIDDLE SCHOOL
945 SOUTH HAM LANE
LODI, CA 95242

PROJECT:
LODI MIDDLE SCHOOL ADDITIONS AND MODERNIZATION

BID SET
SHEET NAME:
CODE INFORMATION SITE PLAN

50% CONSTRUCTION DOCS

DATE: xxxxxx.xx CLIENT PROJ NO: 3431007000

SHEET:

Autodesk Docs:15421007000 Lodi MS Additions:3431007000.LODI-MS-ADDITIONS.rvt
10/27/2024 8:00:28 PM

PLEASE RECYCLE

G1.11-5

THIS LINE SHOWN ABOVE THE
EXISTING PROPERTY LINE
EXCEEDS THE SHEET'S ORIGINAL PAGE SIZE

SAFE
DISPERSAL
AREA
BUILDING H1:
231 OCCUPANTS
BUILDING H2:
303 OCCUPANTS
TOTAL: 534
OCCUPANTS
534 X SF/PERSON
= 2,670 SF

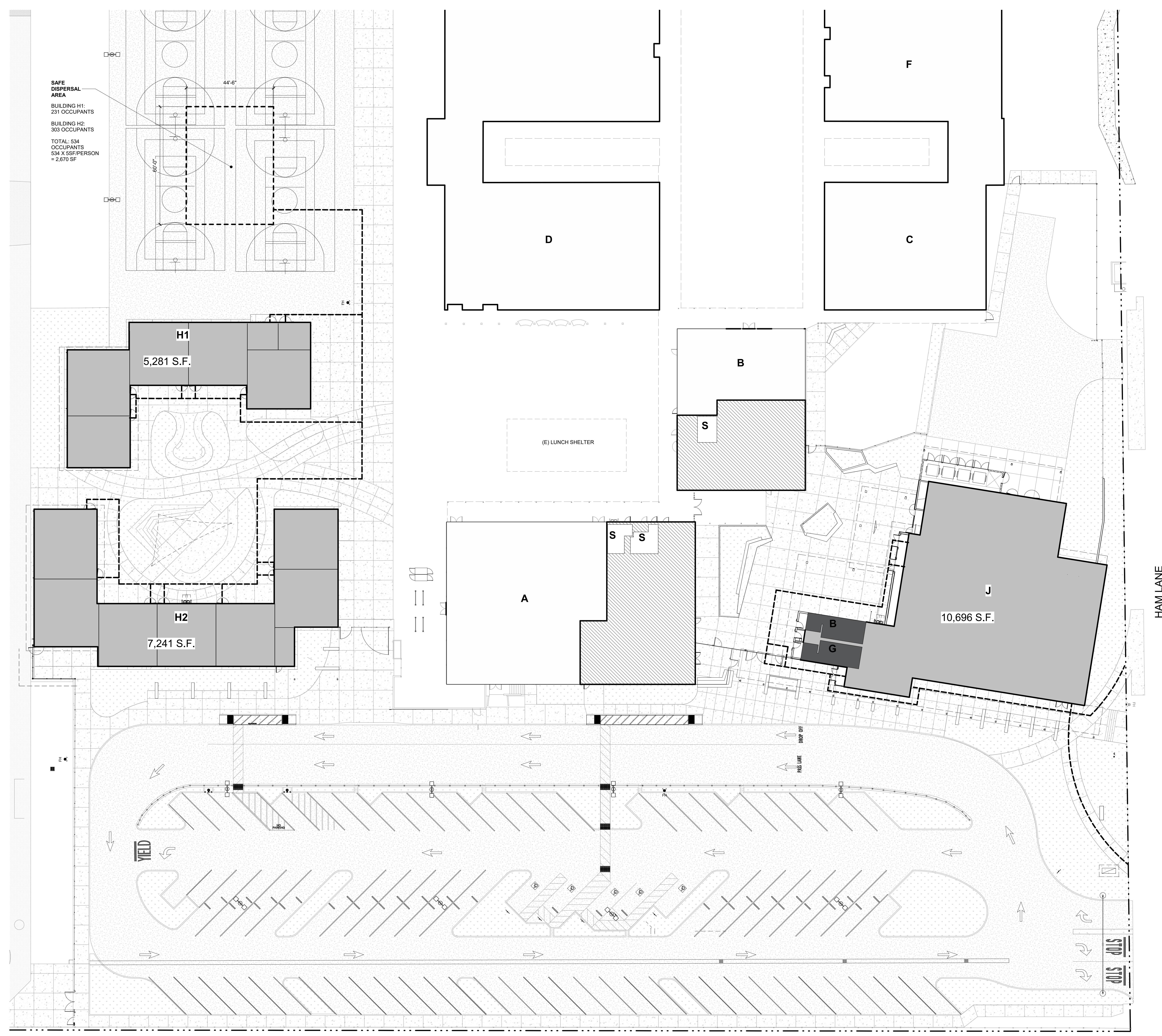

AGENCY
APPROVAL:
REVIEWING AGENCIES
STAMP HERE



HMC Architects
3431007000
2101 CAPITOL AVENUE, SUITE 100,
SACRAMENTO, CA 95816
916 368 7990 / www.hmcarchitects.com

NOT FOR
CONSTRUCTION

ISSUE
DESCRIPTION DATE

- LEGEND**
- PROPERTY LINE
 - ASSUMED PROPERTY LINE
 - PATH OF EXIT DISCHARGE
 - OVERHANG LINE ABOVE
 - CHAIN LINK FENCE POSTS SHOWN ARE DIAGRAMMATIC.
 - ORNAMENTAL METAL FENCE POSTS SHOWN ON PLANS ARE DIAGRAMMATIC.
 - X NEW BUILDING
 - X EXISTING BUILDING
 - INCREMENT 2 AREA OF MODERNIZATION TO EXISTING BUILDING
 - (X) ACCESSIBLE TOILET ROOMS
 - B = BOYS TOILET ROOM
 - G = GIRLS TOILET ROOM
 - S = STAFF TOILET ROOM
 - EXPANSION JOINT
CONCRETE WALK
CONTROL JOINT
 - ASPHALT CONCRETE PAVING
 - LANDSCAPE
 - A FIRE HYDRANT
 - TRUNCATED DOMES

NOTES

FACILITY:
LODI MIDDLE SCHOOL
945 SOUTH HAM LANE
LODI, CA 95242

PROJECT:
LODI MIDDLE SCHOOL ADDITIONS AND
MODERNIZATION
BID SET
SHEET NAME:
SITE EGRESS PLAN AND ENLARGED ROOF
OVERHANG PLAN

50% CONSTRUCTION DOCS

DATE: xxxxx.xx CLIENT PROJ NO: 3431007000
SHEET:

EGRESS SITE PLAN **2**
1" = 20'-0"

PLEASE RECYCLE

Autodesk Docs:19451007000 Lodi MS Additions:3431007000.LODI.MS.ADDITIONS.rvt
10/27/2024 5:20:34 PM

G1.13-5

ALL LINE DRAWINGS AND FIGURES SHALL BE SHOWN AND NOTED TO THE SHEET ORIGINAL PAGE SIZE

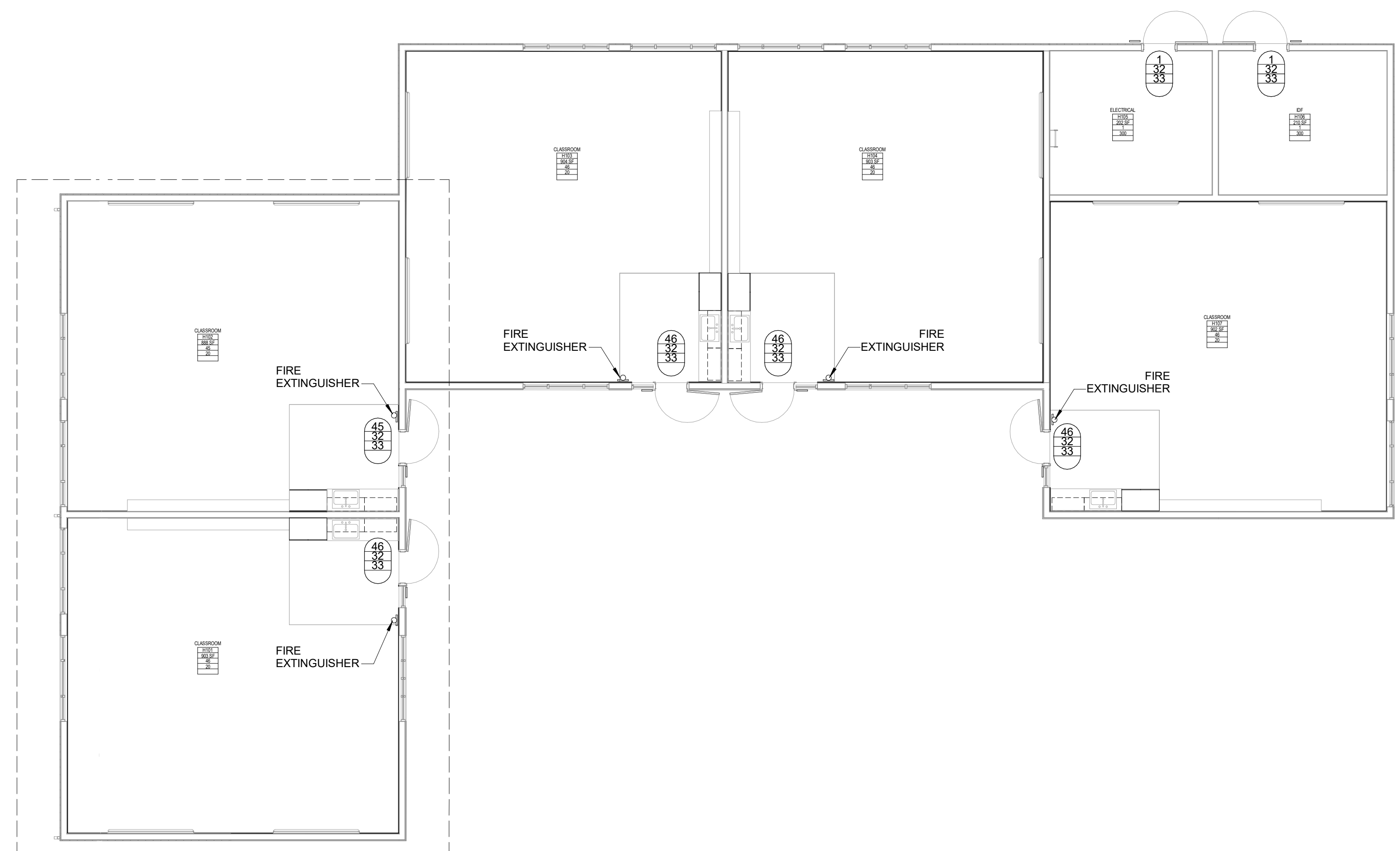

LEGEND

- DISTANCES**
- EX 19'-7"
- BUILDING ELEMENTS**
- NON-RATED PARTITION, HATCH INDICATES WALL SIZE, SEE AJ2.11
 - OCCUPANTS REQUIRED (EGRESS)
 - DOOR WIDTH MINIMUM (EGRESS)
 - DOOR WIDTH PROVIDED (EGRESS)
 - PH PANIC HARDWARE (WHEN PROVIDED)
- ROOM**
- ROOM NUMBER
 - AREA (SQ FT)
 - OCCUPANT LOAD (AREA DIVIDED BY LOAD FACTOR)
 - OCCUPANT LOAD FACTOR (CBC TABLE 1004.1.1)

NOTES

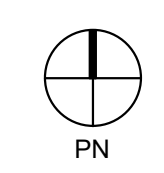

1ST FLOOR - CODE COMPLIANCE PLAN 2
1/8" = 1'-0"

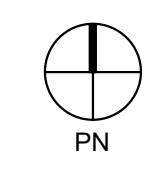
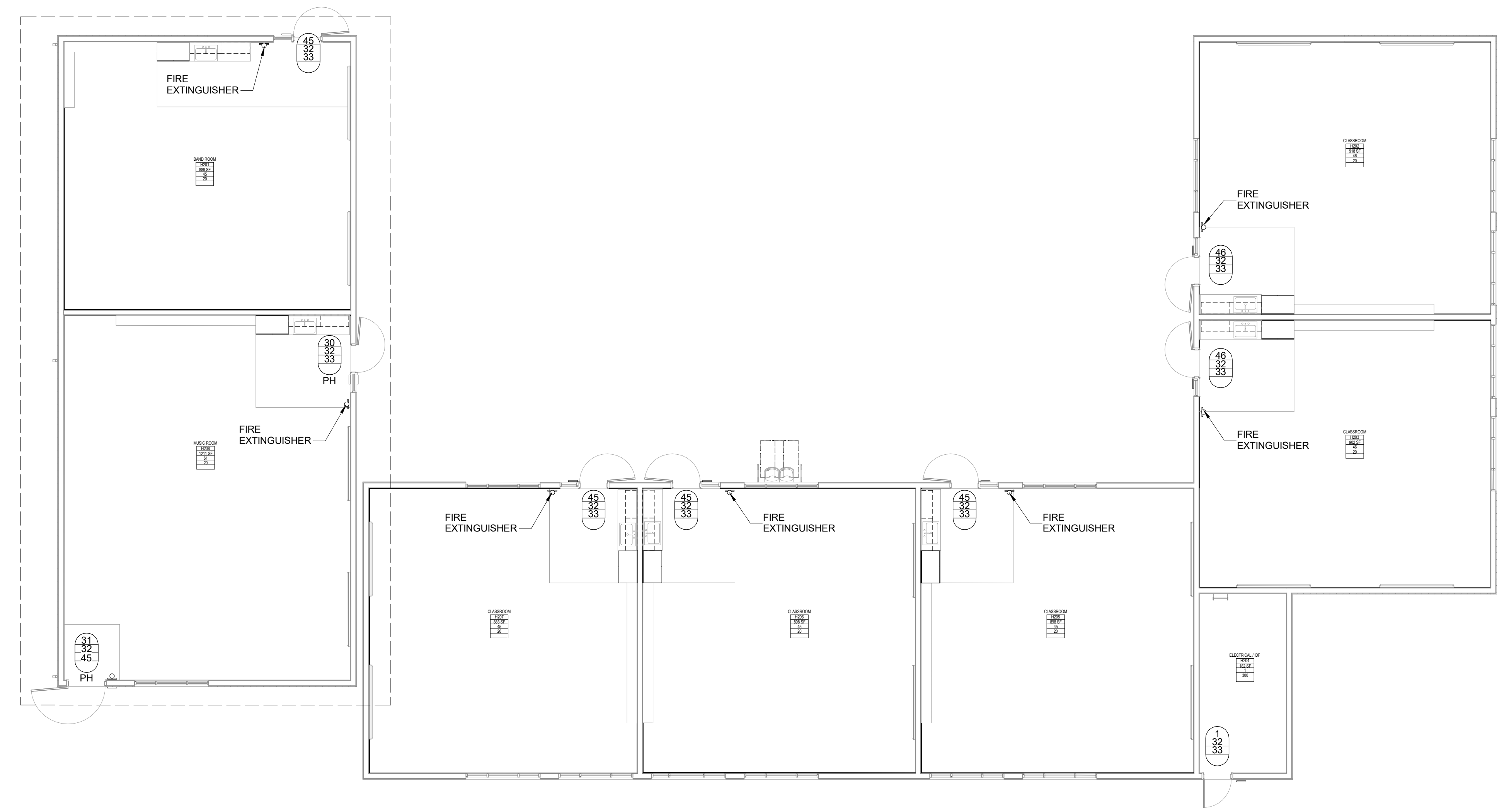

1ST FLOOR - CODE COMPLIANCE PLAN 1
1/8" = 1'-0"

AGENCY APPROVAL: REVIEWING AGENCIES STAMP HERE



HMC Architects
3431007000
2101 CAPITOL AVENUE, SUITE 100,
SACRAMENTO, CA 95816
916 368 7990 / www.hmcarchitects.com

NOT FOR CONSTRUCTION

ISSUE	
DESCRIPTION	DATE

KEYNOTES

NOTES

FACILITY:
LODI MIDDLE SCHOOL
945 SOUTH HAM LANE
LODI, CA 95242

PROJECT:
LODI MIDDLE SCHOOL ADDITIONS AND MODERNIZATION INCREMENT 3

SHEET NAME:
EXITING ANALYSIS

50% CONSTRUCTION DOCS

DATE: xxxxx.xx CLIENT PROJ NO: 3431007000

SHEET:

G1.31-3

Autodesk Docs://3431007000 Lodi MS Additions/3431007000-LODI-MIS-ADDITONS.rvt 10/27/2024 4:18:35 PM

ALL DIMENSIONS SHOWN IN THIS SHEET ORIGINAL PAGE SIZE

Autodesk Docs://3431007000 Lodi MS Additions/3431007000-LODI-MS-ADDITONS.rvt
10/2/2024 4:18:20 PM

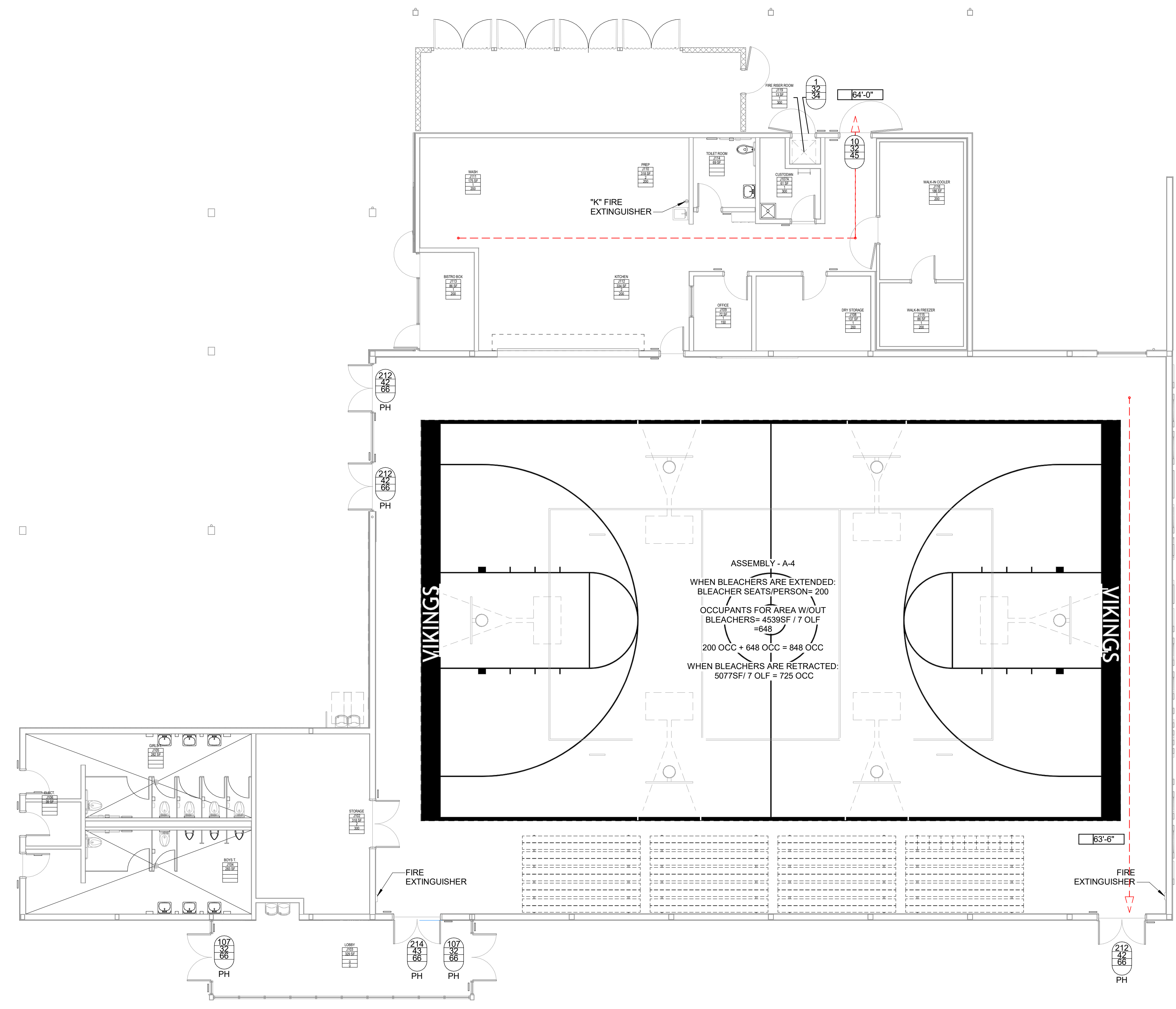

LEGEND

- DISTANCES**
- DISTANCE- EGRESS PATH
- BUILDING ELEMENTS**
- NON-RATED PARTITION, HATCH INDICATES WALL SIZE, SEE AJ2.11
 - OCCUPANTS REQUIRED (EGRESS)
 - DOOR WIDTH MINIMUM (EGRESS)
 - DOOR WIDTH PROVIDED (EGRESS)
 - PANIC HARDWARE (WHEN PROVIDED)
- ROOM**
- ROOM NUMBER
 - AREA (SQ FT)
 - OCCUPANT LOAD (AREA DIVIDED BY LOAD FACTOR)
 - OCCUPANT LOAD FACTOR (CBC TABLE 1004.1.1)

NOTES

AGENCY APPROVAL:

REVIEWING AGENCIES STAMP HERE



HMC Architects

3431007000

2101 CAPITOL AVENUE, SUITE 100, SACRAMENTO, CA 95816
916 368 7990 / www.hmcarchitects.com

NOT FOR CONSTRUCTION

ISSUE	
DESCRIPTION	DATE

KEYNOTES

NOTES

FACILITY:
LODI MIDDLE SCHOOL
945 SOUTH HAM LANE
LODI, CA 95242

PROJECT:
LODI MIDDLE SCHOOL ADDITIONS AND MODERNIZATION INCREMENT 4
SHEET NAME:
EXITING ANALYSIS

50% CONSTRUCTION DOCS

DATE: xxxxxx.xx CLIENT PROJ NO: 3431007000
SHEET:

1ST FLOOR - CODE COMPLIANCE PLAN

1
1/8" = 1'-0"

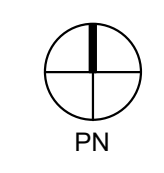

G1.31-4

GENERAL NOTES

- THE PURPOSE OF THIS SHEET IS TO DESCRIBE AND ILLUSTRATE DOOR TYPES. NOT ALL DOOR TYPES SHOWN ARE NECESSARILY USED. SEE DOOR SCHEDULE FOR DOOR TYPES USED.
- FIRE DOORS, FIRE WINDOWS AND FIRE DAMPERS SHALL HAVE AN APPROVED LABEL OR LISTING MARK, INDICATING THE FIRE PROTECTION RATING WHICH IS PERMANENTLY AFFIXED AT THE FACTORY WHERE FABRICATION AND ASSEMBLY ARE DONE.
- SMOKE BARRIER DOORS INSTALLED ACROSS THE CORRIDORS AND EXIT ACCESS DOORS LOCATED AT ZONE BOUNDARIES SHALL BE EQUIPPED WITH APPROVED VISION PANELS.
- ALL SMOKE BARRIER DOORS LOCATED ON THE FLOOR OR IN THE AFFECTED ZONE SHALL COMPLY WITH CBC SECTION 716.2.6.8 AND SHALL BE AUTOMATIC CLOSING UPON ACTIVATION OF THE FIRE ALARM OR FIRE SPRINKLER SYSTEM.
- ALL DOORS IN THE SMOKE BARRIERS AND OPENING INTO RATED EXIT WAYS SHALL BEAR AN APPROVED LABEL BEARING THE LETTER "S" (CBC 716.2.9.3)
- ALL INTERIOR DOORS IN A 2-HOUR EXIT ENCLOSURE SHALL BE PROTECTED BY A FIRE ASSEMBLY OF NOT LESS THAN 90 MINUTES. THE MAXIMUM TRANSMITTED TEMPERATURE END POINT FOR SUCH DOORS SHALL NOT EXCEED 450 DEGREES F ABOVE AMBIENT AT THE END OF 30 MINUTES OF THE FIRE EXPOSURE SPECIFIED IN CBC 716.2.2.3.
- FIRE ASSEMBLIES REQUIRED TO HAVE 1 1/2 HOURS, 1 HOUR OR 3/4 HOUR FIRE PROTECTION RATING SHALL BE EITHER AUTOMATIC OR SELF CLOSING FIRE ASSEMBLIES. AUTOMATIC CLOSING FIRE ASSEMBLIES TO BE ACTIVATED BY AN INCREASE IN TEMPERATURE SHALL HAVE HEAT-ACTUATING DEVICES INSTALLED ON EACH SIDE OF THE WALL AT THE CEILING HEIGHT WHERE THE CEILING IS MORE THAN 3 FEET ABOVE THE TOP OF THE OPENING OR BY A SINGLE FUSIBLE LINK IN THE OPENING INCORPORATED IN THE CLOSING DEVICE.
- GLASS:
 - INTERIOR DOORS:
 - NON-RATED DOORS SHALL HAVE 1/4" CLEAR TEMPERED GLASS MIN. UNO.
 - RATED DOORS SHALL HAVE 1/4" CLEAR FIRE RATED GLASS MIN. UNO.
 - MAXIMUM GLASS IN FIRE RATED DOORS:
 - 20 MINUTE DOORS: 1296 SQUARE INCHES MAXIMUM.
 - 60 MINUTE DOORS: 100 SQUARE INCHES MAXIMUM.
 - 90 MINUTE DOORS: 100 SQUARE INCHES MAXIMUM PER LITE.
- GLAZING IN THE FOLLOWING LISTED AREAS SHALL BE DEEMED TO BE LOCATED IN HAZARDOUS LOCATIONS AND SUBJECT TO HUMAN IMPACT, AND AS SUCH SHALL BE REQUIRED TO BE COMPOSED OF SAFETY GLAZING.
 - INGRESS AND EGRESS DOORS.
 - FIXED PANELS IN SWINGING DOORS.
 - GLAZING IN FIXED PANELS ADJACENT TO A DOOR WHERE THE NEAREST EXPOSED EDGE OF THE GLAZING IS WITHIN A 24 INCH ARC OF EITHER VERTICAL EDGE OF THE DOOR ON A CLOSED POSITION AND WHERE THE BOTTOM EXPOSED EDGE OF THE GLAZING IS LESS THAN 60 INCHES ABOVE THE WALKING SURFACE.
 - GLAZING IN INDIVIDUAL FIXED PANELS WHERE:
 - THE EXPOSED AREA OF THE INDIVIDUAL PANE EXCEEDS 9 SQUARE FEET.
 - THE EXPOSED BOTTOM EDGE IS LESS THAN 18 INCHES ABOVE THE FLOOR.
 - THE EXPOSED TOP EDGE IS GREATER THAN 38 INCHES ABOVE THE FLOOR.
 - ONE OR MORE WALKING SURFACES WITHIN 36 INCHES HORIZONTALLY OF THE PLANE OF THE GLAZING.
- EACH LIGHT OF THE GLAZING SHALL BEAR THE MANUFACTURER'S LABEL DESIGNATING THE TYPE AND THICKNESS OF GLASS. WHEN APPROVED BY THE AGENCY, LABELS MAY BE OMITTED FROM OTHER THAN SAFETY GLAZING MATERIALS, PROVIDED AN AFFIDAVIT IS FURNISHED BY THE GLAZING CONTRACTOR CERTIFYING THAT EACH LIGHT IS GLAZED IN ACCORDANCE WITH APPROVED PLANS AND SPECIFICATIONS. IDENTIFICATION OF GLAZING IN HAZARDOUS LOCATIONS AND SUBJECT TO HUMAN IMPACT SHALL BE ETCHED OR CERAMIC FIRED ON THE GLASS AND READABLE FROM THE INSIDE OF THE BUILDING AFTER INSTALLATIONS.
- EXIT DOORS SHALL BE OPENABLE FROM THE INSIDE WITHOUT THE USE OF A KEY OR ANY SPECIAL KNOWLEDGE OR EFFORT.
- PANIC HARDWARE SHALL COMPLY WITH THE REQUIREMENTS OF CBC SECTION 1010.1.10. THE ACTIVATING MEMBER SHALL BE MOUNTED AT A HEIGHT OF NOT LESS THAN 36 INCHES NOR MORE THAN 44 INCHES ABOVE THE FLOOR. THE UNLATCHING FORCE SHALL NOT EXCEED 15 POUNDS WHEN APPLIED IN THE DIRECTION OF TRAVEL.
- DOOR ASSEMBLIES, APPROACHES AND FINISH HARDWARE SHALL BE IN COMPLIANCE WITH DISABLED ACCESS CONSTRUCTION STANDARDS.
- THE MAXIMUM EFFORT TO OPERATE DOORS SHALL NOT EXCEED THE FOLLOWING:
 - EXTERIOR DOORS = 5.0 POUNDS
 - INTERIOR DOORS = 5.0 POUNDS
 - FIRE DOORS = 15.0 POUNDS
- DOOR OPENING LOCATIONS:
 - IMMEDIATELY 6" FROM F.O.S. ADJACENT TO A FLANKING WALL U.O.N.
 - DOOR OPENINGS IN OTHER LOCATIONS ARE LOCATED BY DIMENSIONS.
- SEE SPECIFICATIONS FOR HARDWARE SCHEDULE
- FINISH FLOOR TRANSITIONS OCCUR AT CENTERLINE OF DOORS, UNLESS NOTED OTHERWISE
- ALL INTERIOR DOORS WITH FIRE-RATINGS GREATER THAN 20 MINUTE SHALL HAVE A NONCOMBUSTIBLE SILL WITH AN UNDERCUT OF 3/8" MAXIMUM ABOVE THE SILL.
- MIN. 32" CLEAR WIDTH. AT LEAST ONE ACTIVE LEAF TO MEET 32" CLEAR WIDTH.
- THE BOTTOM 10 INCHES OF ALL DOORS AND GATES TO HAVE SMOOTH UNINTERRUPTED SURFACE TO ALLOW THE DOOR TO BE OPENED BY A WHEELCHAIR FOOTREST WITHOUT CREATING A TRAP OR HAZARDOUS CONDITION (CBC 11B-404.2.10)
- DOOR THRESHOLD NOT TO EXCEED 1/2" WITH BEVELED SLOPE NOT MORE THAN 2:1 FOR THE UPPER 1/4" (CBC 11B-303.3)
- EACH LIGHT OF SAFETY GLAZING MATERIAL IN HAZARDOUS LOCATIONS AS DEFINED IN SECTION 2006 OF CHAPTER 24, CLASS AND GLAZING SHALL BE IDENTIFIED BY A LABEL WHICH WILL SPECIFY THE LABELER, WHETHER THE MANUFACTURER OR INSTALLER, AND STATE THAT SAFETY GLAZING MATERIAL HAS BEEN UTILIZED IN SUCH INSTALLATIONS. THE LABEL SHALL BE LEGIBLE AND VISIBLE FROM THE INSIDE OF THE BUILDING AFTER INSTALLATION AND SHALL SPECIFY THAT THE LABEL SHALL NOT BE REMOVED.
- EACH PANE SHALL BEAR THE MANUFACTURER'S MARK DESIGNATING THE TYPE AND THICKNESS OF THE GLASS OR GLAZING MATERIAL. SAFETY GLAZING SHALL BE IDENTIFIED IN ACCORDANCE WITH CBC SECTION 2006.3. EACH PANE OF TEMPERED GLASS, EXCEPT TEMPERED SPANDREL GLASS, SHALL BE PERMANENTLY IDENTIFIED BY THE MANUFACTURER. THE IDENTIFICATION MARK SHALL BE ACID ETCHED, SAND BLASTED, CERAMIC FIRED, LASER ETCHED, EMBOSSED OR OF A TYPE THAT, ONCE APPLIED CANNOT BE REMOVED WITHOUT BEING DESTROYED. TEMPERED SPANDREL GLASS SHALL BE PROVIDED WITH A REMOVABLE PAPER MARKING BY THE MANUFACTURER.

DOOR TYPE LEGEND

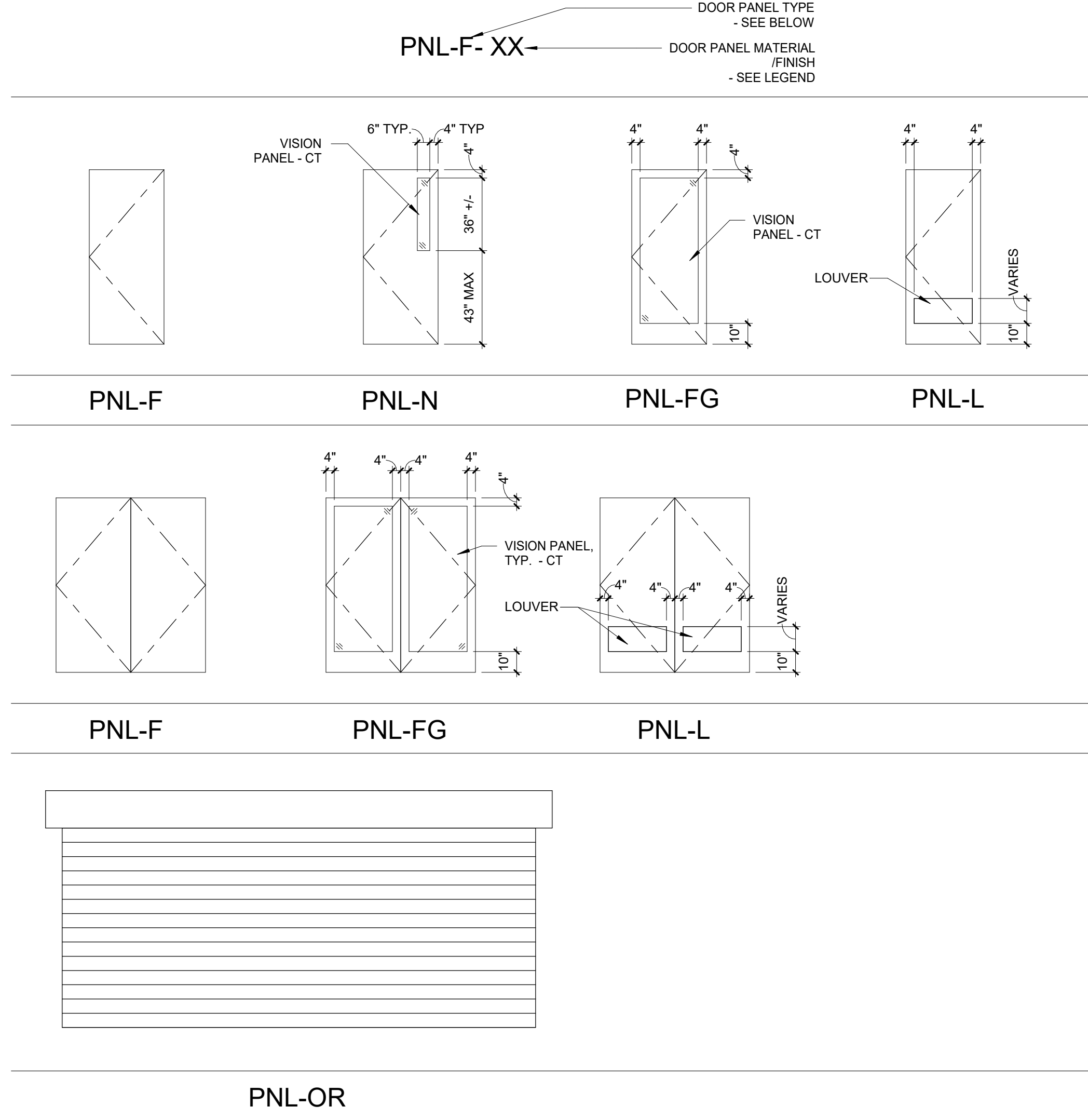

DOOR FRAME LEGEND

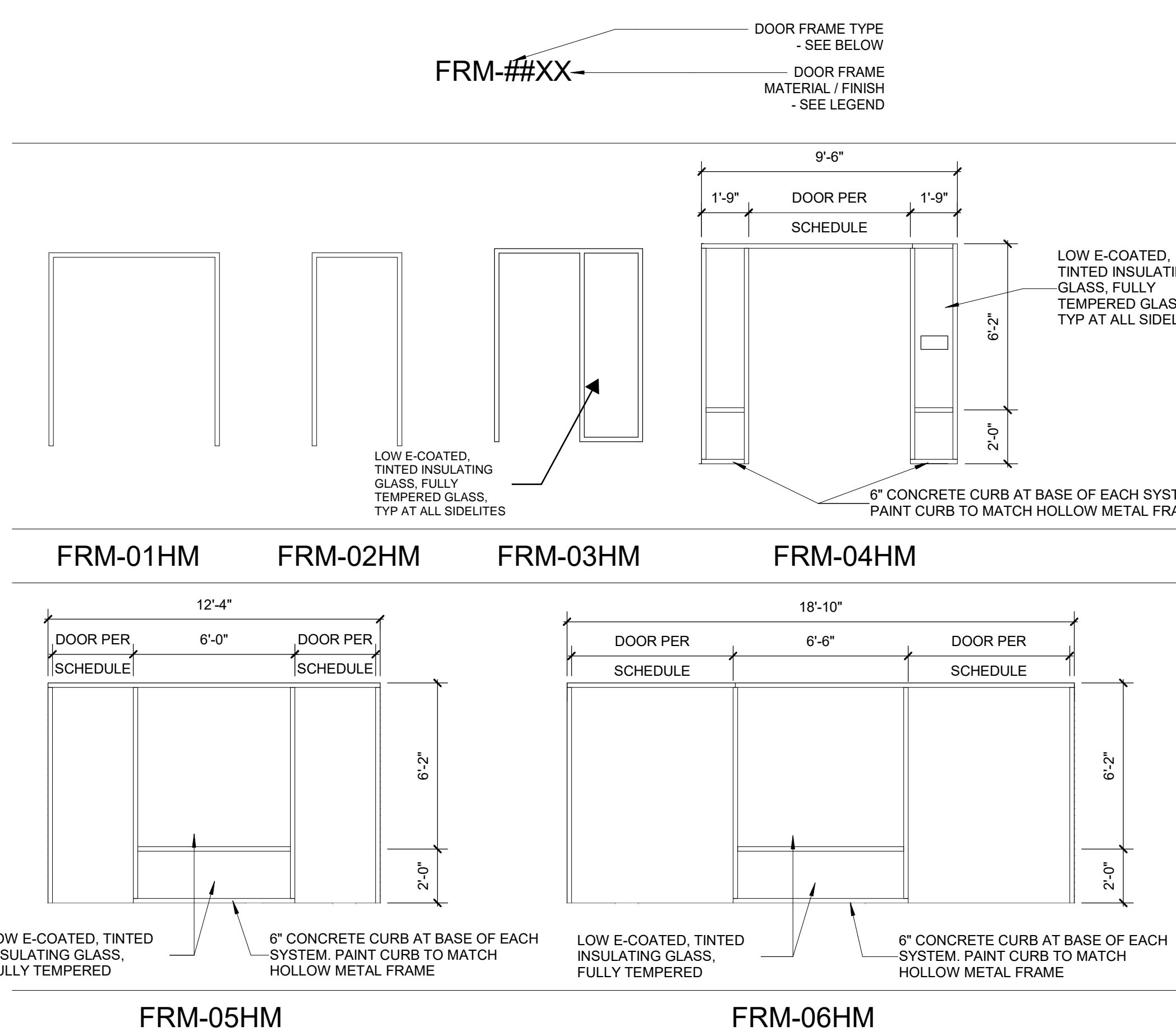

TYPICAL FINISH HARDWARE

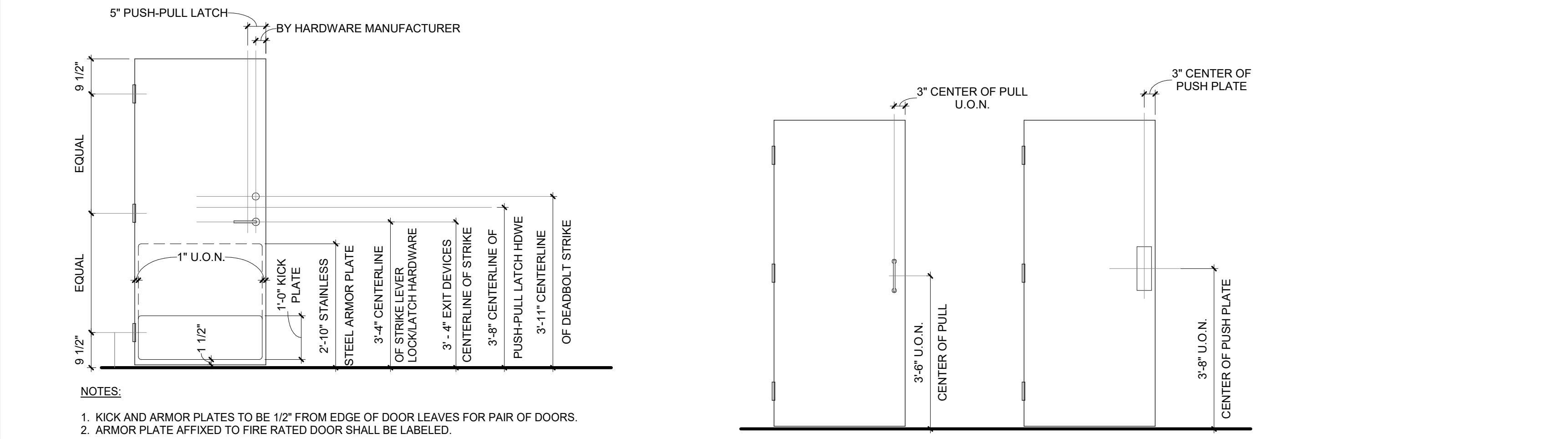

DOOR SCHEDULE - BID SET

DOOR	WIDTH		DOOR	DOOR	FRAME TYPE	FIRE RATING (MINUTES)	HARDWARE GROUP	PANIC HARDWARE	UNDERCUT	DETAIL			COMMENTS
	PANEL 1	PANEL 2								HEIGHT	TYPE	HEAD	
1ST FLOOR													
H101A	3'-0"		7'-0"	PNL-F-HM	FRM-03HM								
H102A	3'-0"		7'-0"	PNL-F-HM	FRM-03HM								
H103A	3'-0"		7'-0"	PNL-F-HM	FRM-03HM								
H104A	3'-0"		7'-0"	PNL-F-HM	FRM-03HM								
H105A	3'-0"		7'-0"	PNL-F-HM	FRM-02HM								
H106A	3'-0"		7'-0"	PNL-F-HM	FRM-02HM								
H107A	3'-0"		7'-0"	PNL-F-HM	FRM-03HM								
H201A	3'-0"		7'-0"	PNL-F-HM	FRM-03HM								
H202A	3'-0"		7'-0"	PNL-F-HM	FRM-03HM								
H203A	3'-0"		7'-0"	PNL-F-HM	FRM-03HM								
H204A	3'-0"		7'-0"	PNL-F-HM	FRM-02HM								
H205A	3'-0"		7'-0"	PNL-F-HM	FRM-03HM								
H206A	3'-0"		7'-0"	PNL-F-HM	FRM-03HM								
H207A	3'-0"		7'-0"	PNL-F-HM	FRM-02HM								
H208A	3'-0"		7'-0"	PNL-F-HM	FRM-03HM			Yes					
H208B	4'-0"		7'-0"	PNL-F-HM	FRM-02HM			Yes					
J101A	3'-0"	3'-0"	8'-0"	PNL-FG-HM	FRM-01HM			Yes					
J101B	3'-0"	3'-0"	7'-0"	PNL-F-HM	FRM-01HM								
J101C	3'-0"	3'-0"	8'-0"	PNL-FG-HM	FRM-06HM			Yes					
J101D	3'-0"	3'-0"	8'-0"	PNL-FG-HM	FRM-06HM			Yes					
J103B	3'-0"	3'-0"	8'-0"	PNL-FG-HM	FRM-04HM								
J103C	3'-0"	3'-0"	8'-0"	PNL-FG-AL	FRM-04HM								
J104A	3'-0"		7'-0"	PNL-F-HM	FRM-02HM								
J105A	3'-0"		7'-0"	PNL-F-HM	FRM-02HM								
J106A	3'-0"		7'-0"	PNL-F-HM	FRM-02HM								
J107A	3'-0"		7'-0"	PNL-F-HM	FRM-02HM								
J108A	3'-0"		7'-0"	PNL-F-HM	FRM-02HM								
J109A	3'-0"		7'-0"	PNL-F-HM	FRM-02HM								
J112A	4'-0"		7'-0"	PNL-F-HM	FRM-02HM								
J112B	3'-0"		7'-0"	PNL-F-HM	FRM-02HM								
J112C	19'-0"		8'-0"	PNL-F-WD									
J113A	3'-0"		7'-0"	PNL-F-HM	FRM-02HM								
J113B	3'-0"		8'-0"	PNL-FG-HM	FRM-05HM								
J113C	3'-0"		8'-0"	PNL-FG-HM	FRM-05HM								
J119A	3'-0"		7'-0"	PNL-F-HM	FRM-02HM								

DOOR MATERIAL/FINISH LEGEND

A	ALUMINUM	KD	KNOCK DOWN FRAME
AL	ALUMINUM	MHO	MAGNETIC HOLD OPEN
ADG-1	ACOUSTIC DOOR GASKET	NR	NOT RATED
AO	AUTOMATIC DOOR OPERATOR		
CA	CLEAR ANODIZED	PH	PANIC HARDWARE
CL	COMBO LOCK	PL	PLASTIC LAMINATE
CR	CARD READER	PT	PAINT
CT	CLEAR TEMPERED GLAZING		
CW	CURTAIN WALL		
DE	DELAYED EGRESS	REX	REQUEST TO EXIT MOTION SENSOR
		RF	RF COPPER SHIELDED NON-FERROUS SYSTEM
EB	"PUSH TO EXIT" EMERGENCY BUTTON		
EL	ELECTRICAL LOCK	ST	STAIN GRADE WOOD VENEER
EMC	ELECTRO MECHANICAL CLOSER	SC	SOLID CORE WOOD DOOR
FA	FIRE ALARM INTERFACE RELAY	SG	SAFETY GLAZING
FF	FACTORY FINISHED	SHD	SHIELDED DOOR FRAME / GLAZING
FG	FIRE RATED GLASS	SP	SPANDREL GLAZING
FGF	FIRE RATED GLASS & FRAMING	STL	STEEL
HM	HOLLOW METAL	SM	SMOKE BARRIER SEAL
		SF	STOREFRONT SYSTEM
ID	INTEGRATED DOOR ASSEMBLY	UC	UNDERCUT
IGU	INSULATED GLAZING UNITS	WD	WOOD
IP	INFILL PANEL	WS	WAVE SENSOR

AGENCY APPROVAL: _____
REVIEWING AGENCIES STAMP HERE



HMC Architects
3431007000
2101 CAPITOL AVENUE, SUITE 100, SACRAMENTO, CA 95816
916 368 7990 / www.hmcarchitects.com

ISSUE
DESCRIPTION DATE

NOTES
1. FOR DOORS INDICATED WITH "ADG-1" SEE ACOUSTIC DOOR GASKET SPECIFICATIONS FOR ADDITIONAL REQUIREMENTS IN ADDITION TO ANY REQUIREMENTS OUTLINED IN THE DOOR HARDWARE GROUP.

FACILITY:
LODI MIDDLE SCHOOL
945 SOUTH HAM LANE
LODI, CA 95242

PROJECT:
LODI MIDDLE SCHOOL ADDITIONS AND MODERNIZATION
BID SET
SHEET NAME:
DOOR SCHEDULE - BID SET

50% CONSTRUCTION DOCS

DATE: xxxxxx.xx CLIENT PROJ NO: 3431007000

SHEET:

A9.11-5

THE LINE SHOWN ABOVE IS FOR EXAMINATION ONLY. IT DOES NOT CONSTITUTE A CONTRACT. SEE THE ORIGINAL PAGE SIZE.

AGENCY APPROVAL:

REVIEWING AGENCIES STAMP HERE



HMC Architects

3431007000

2101 CAPITOL AVENUE, SUITE 100, SACRAMENTO, CA 95816
916 368 7990 / www.hmcarchitects.com

NOT FOR CONSTRUCTION

ISSUE

DESCRIPTION	DATE
-------------	------

NOTES

ABBREVIATIONS:

FT FULLY TEMPERED GLASS

GLAZING TYPES:

GL-1 MONOLITHIC, FULLY TEMPERED FLOAT GLASS
GL-2 LOW E-COATED, TINTED INSULATING GLASS

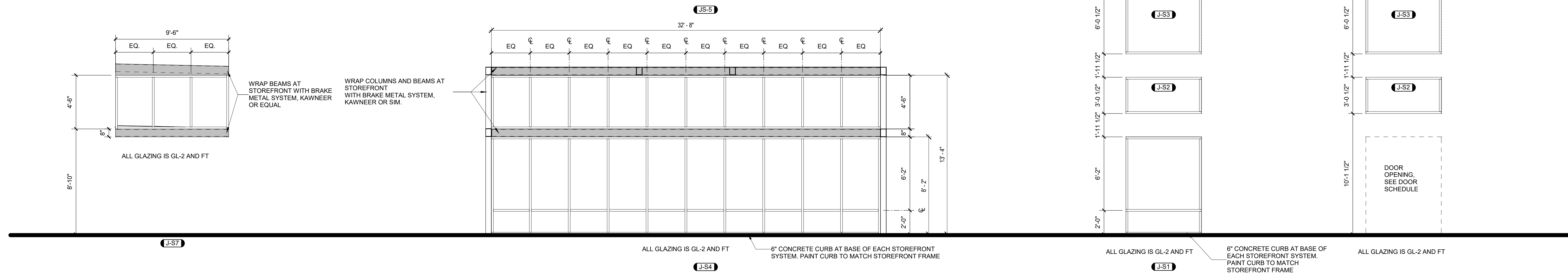

UNIT J - WINDOWS + STOREFRONTS - BID SET 2
1/4" = 1'-0"

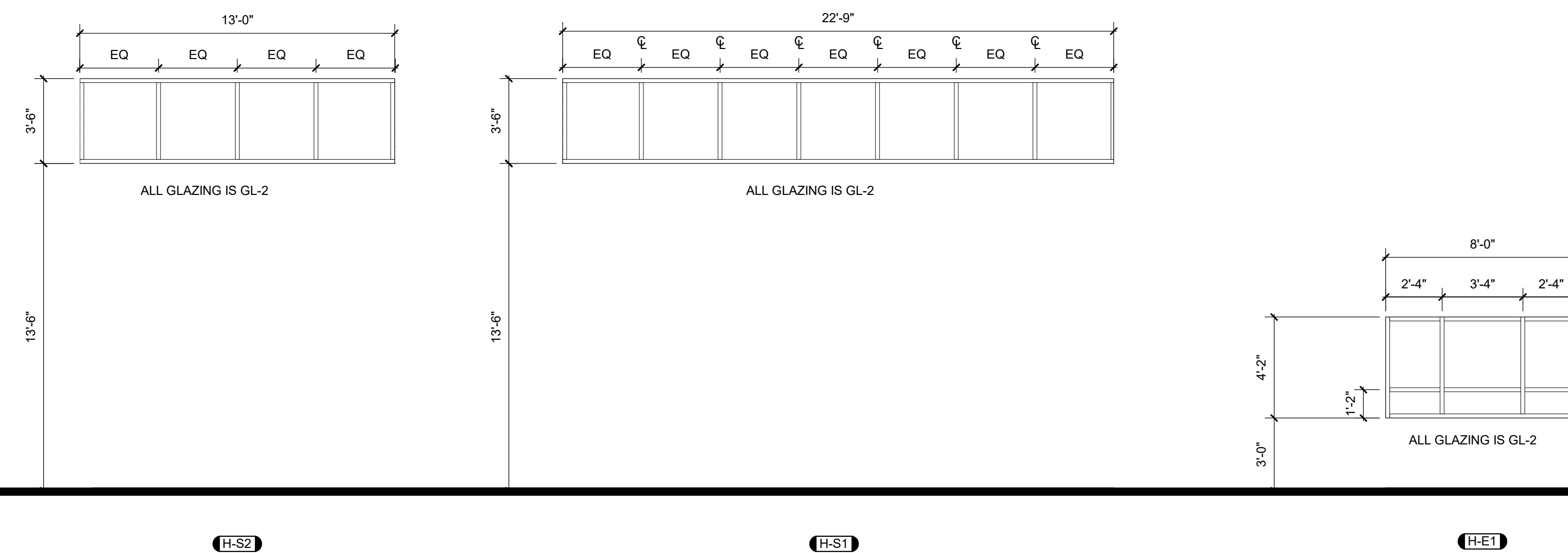

UNIT H - WINDOWS + STOREFRONTS - BID SET 1
1/4" = 1'-0"

FACILITY:
LODI MIDDLE SCHOOL
945 SOUTH HAM LANE
LODI, CA 95242

PROJECT:
LODI MIDDLE SCHOOL ADDITIONS AND MODERNIZATION
BID SET
SHEET NAME:
WINDOW SCHEDULE - BID SET

50% CONSTRUCTION DOCS

DATE: xxxxxx.xx CLIENT PROJ NO: 3431007000
SHEET:

A9.21-5

Autodesk Docs://3431007000 Lodi MS Additions/3431007000-LODI-MHS-ADDITIONS.rvt
10/27/2024 4:05:58 PM

PLEASE RECYCLE

Autodesk Docs/19451007000 Lodi MS Additions/9431007000.LODI.MS.ADDITIONS.rvt 10/27/2024 4:06:38 PM

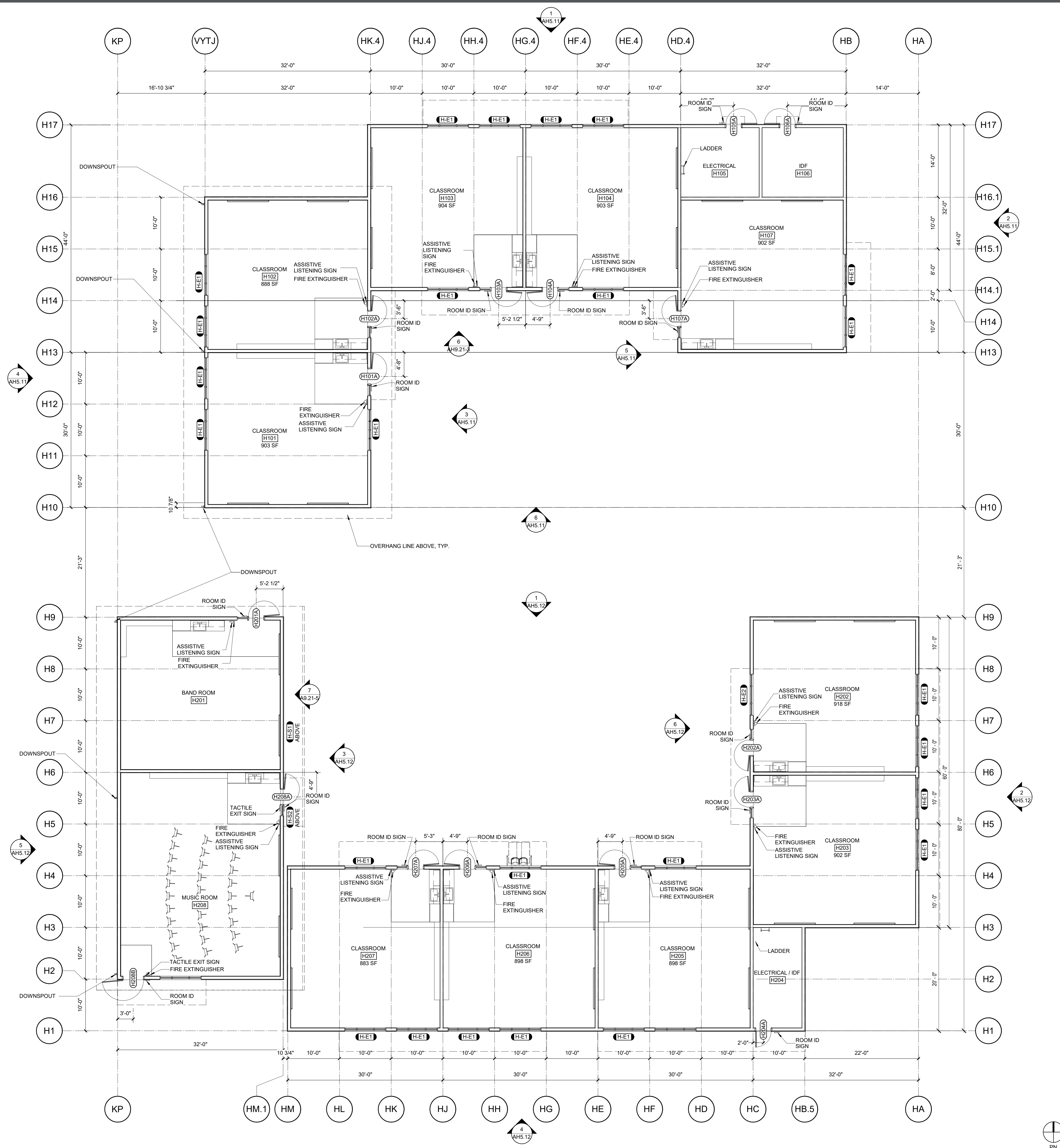

LEGEND

	METAL STUD WALL
	CMU WALL
	METAL STUD WALL WITH SOUND CONTROL INSULATION, FULL DEPTH OF CAVITY

AGENCY APPROVAL: _____
REVIEWING AGENCIES STAMP HERE



HMC Architects
3431007000
2101 CAPITOL AVENUE, SUITE 100,
SACRAMENTO, CA 95816
916 368 7990 / www.hmcarchitects.com

ISSUE

DESCRIPTION	DATE

NOT FOR CONSTRUCTION

- GENERAL NOTES**
- ALL DOWNSPOUTS SHALL BE PAINTED TO MATCH ADJACENT SURFACES.
 - ALL DOWNSPOUTS SHALL BE CONNECTED TO STORM DRAIN SYSTEMS.
 - ALL DOWNSPOUTS SHALL BE 3" ROUND, SCHEDULE 40 STEEL DOWNSPOUT, PAINTED TO MATCH BODY COLOR.

NOTES

FACILITY:
LODI MIDDLE SCHOOL
945 SOUTH HAM LANE
LODI, CA 95242

PROJECT:
LODI MIDDLE SCHOOL ADDITIONS AND MODERNIZATION INCREMENT 3

SHEET NAME:
DIMENSION PLAN - UNIT H1 AND H2

50% CONSTRUCTION DOCS

DATE: xxxxxx.xx CLIENT PROJ NO: 3431007000
SHEET:

OVERALL FLOOR PLAN - UNIT H1 & H2
1
1/8" = 1'-0"

AH2.11

Autodesk Docs://2421007000 Lodi MS Additions/2421007000-LODI-MS-ADDITONS.rvt
 10/27/2024 4:06:18 PM

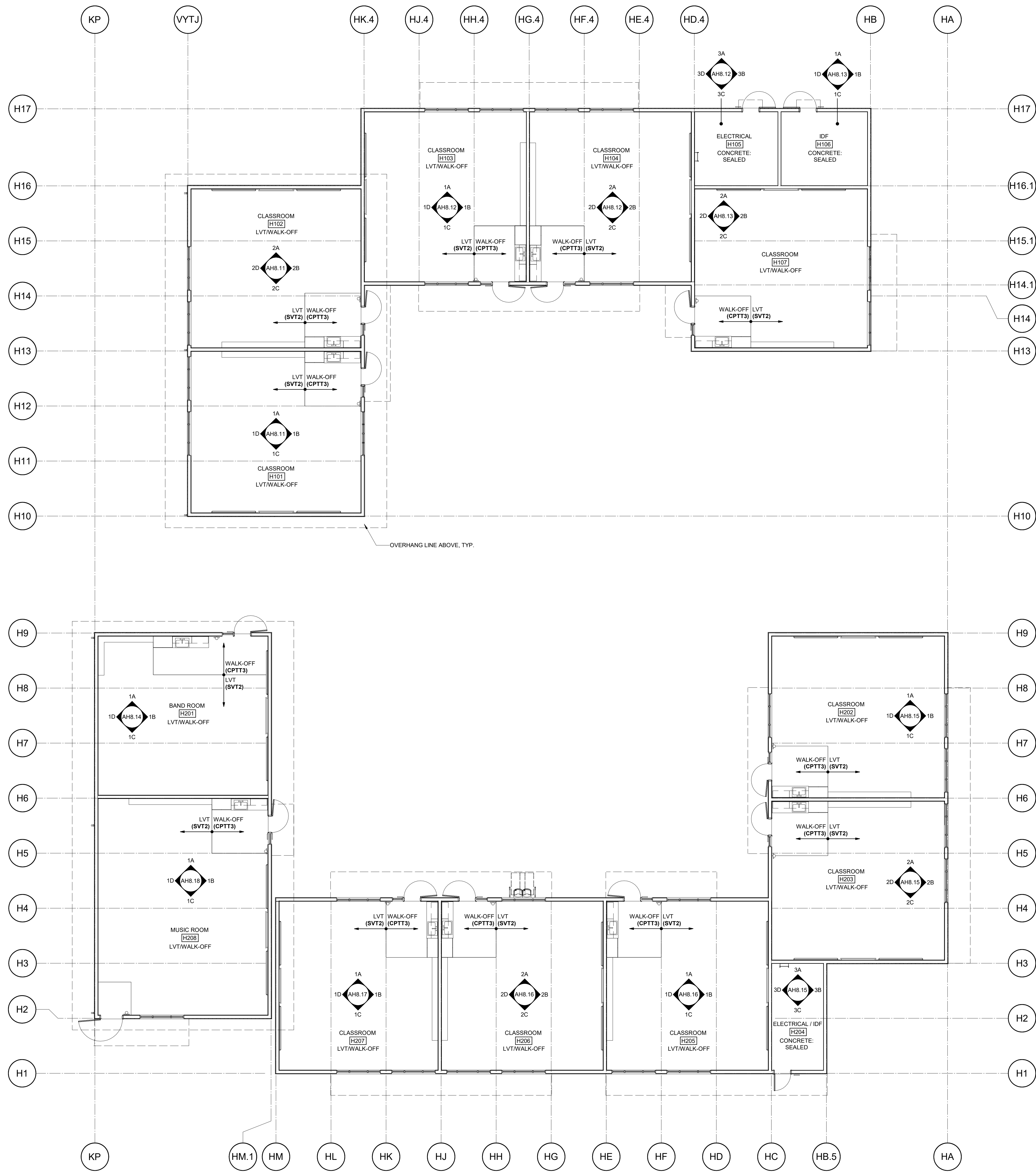

LEGEND

	METAL STUD WALL
	CMU WALL
	METAL STUD WALL WITH SOUND CONTROL INSULATION, FULL DEPTH OF CAVITY

AGENCY APPROVAL: _____
 REVIEWING AGENCIES STAMP HERE

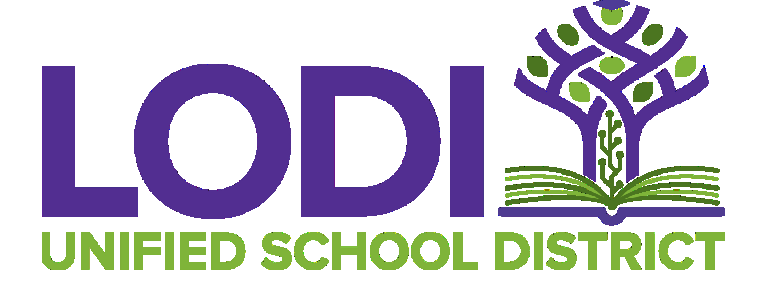

HMC Architects
 3431007000
 2101 CAPITOL AVENUE, SUITE 100,
 SACRAMENTO, CA 95816
 916 368 7990 / www.hmcarchitects.com

NOT FOR CONSTRUCTION

ISSUE

DESCRIPTION	DATE

KEYNOTES

- NOTES**
- ALL DIMENSIONS ARE TO FACE OF STUD UNLESS NOTED OTHERWISE.
 - WALLS ARE TO BE TYPE AS4A, UNO.
 - SEE ENLARGED PLANS FOR ADDITIONAL CLEARANCE DIMENSIONS AND ACCESSIBILITY CLEARANCE REQUIREMENTS. REFER TO DOOR SCHEDULE FOR ADDITIONAL INFORMATION.
 - REFER TO WINDOW SCHEDULE FOR ADDITIONAL INFORMATION.
 - REFER TO WINDOW SCHEDULE FOR ADDITIONAL INFORMATION.
 - REFER TO ELEVATIONS FOR FINISHES.

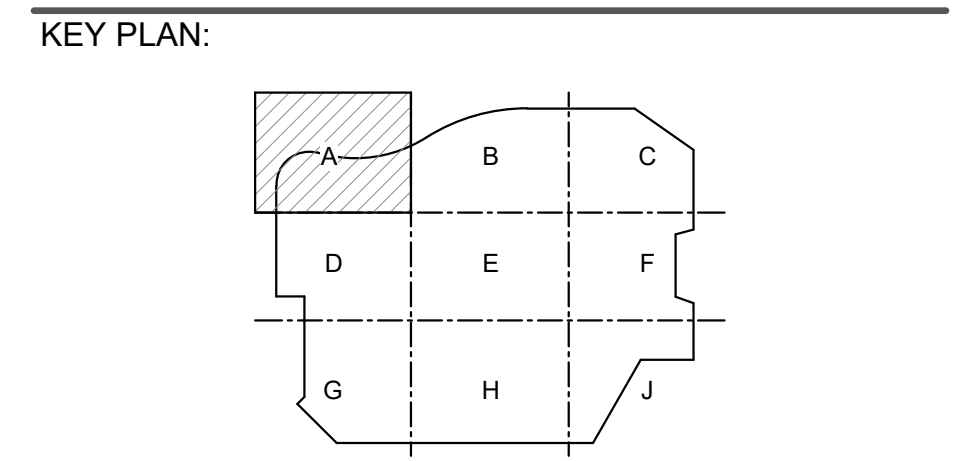

FACILITY:
LODI MIDDLE SCHOOL
 945 SOUTH HAM LANE
 LODI, CA 95242

PROJECT:
LODI MIDDLE SCHOOL ADDITIONS AND MODERNIZATION INCREMENT 3
 SHEET NAME:
FINISH PLAN - UNIT H1 AND H2

50% CONSTRUCTION DOCS

DATE: xxxxxx.xx CLIENT PROJ NO: 3431007000
 SHEET:

1ST FLOOR - PLAN 1
 1/8" = 1'-0"

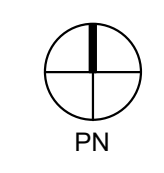

AH2.12

PLEASE RECYCLE

ALL LINE DRAWINGS TO BE IN 1/8" = 1'-0" UNLESS OTHERWISE NOTED. SHEET ORIGINAL PAGE SIZE.

Autodesk Docs:19451007000 Lodi MS Additions:9431007000.LODI.MS.ADDITIONS.rvt 10/27/2024 4:06:32 PM

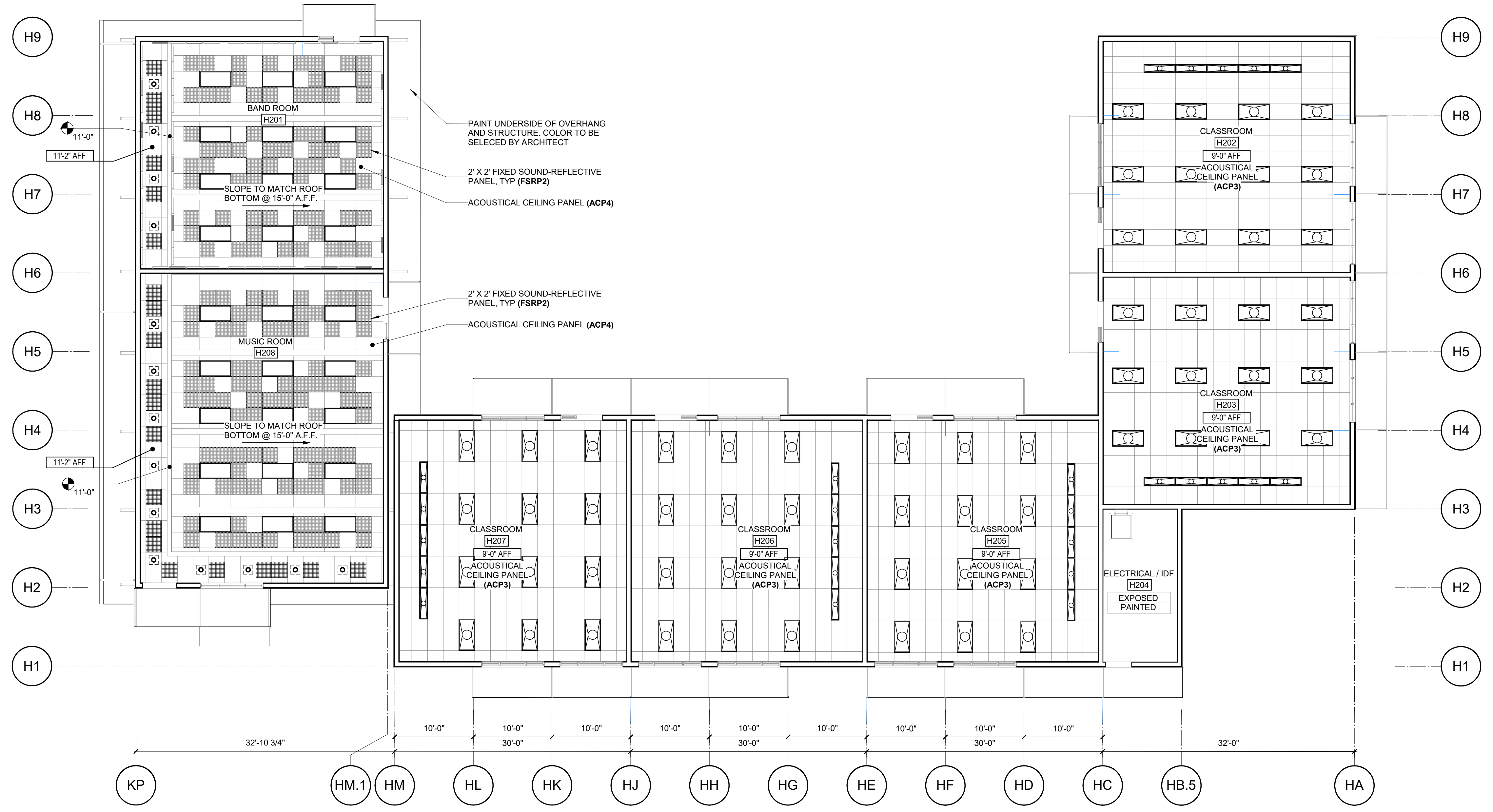
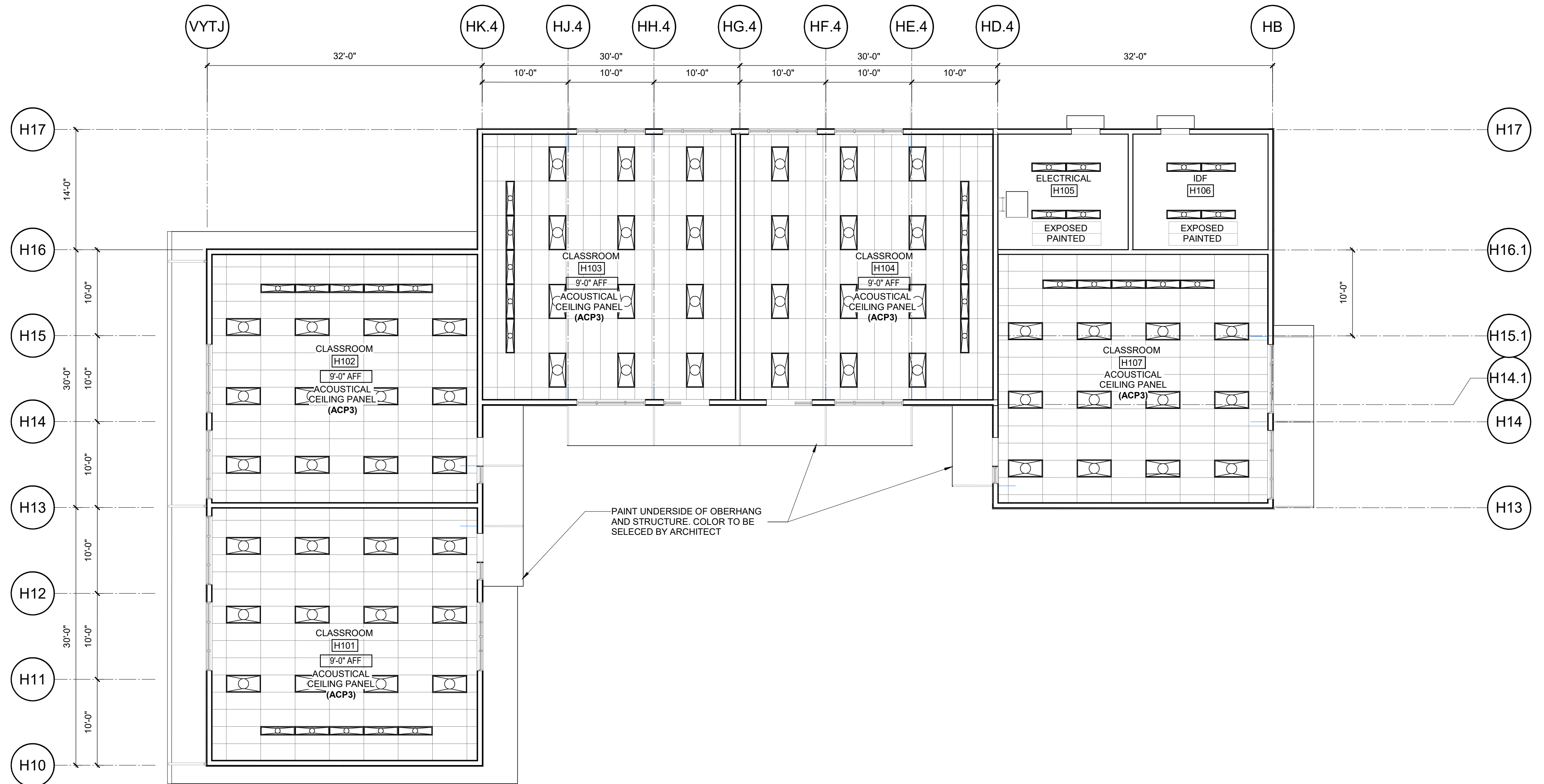

AGENCY APPROVAL: REVIEWING AGENCIES STAMP HERE

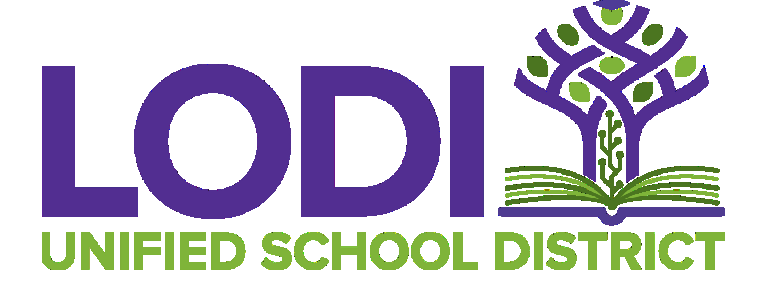

HMC Architects
3431007000
2101 CAPITOL AVENUE, SUITE 100, SACRAMENTO, CA 95816
916 368 7990 / www.hmcarchitects.com

NOT FOR CONSTRUCTION

ISSUE	DESCRIPTION	DATE
	BUILDING ELEMENTS	
	PARTITION	
	GYPSUM WALLBOARD, PLASTER, OR STUCCO CEILING - REF: CEILING TAGS	
	24"x24" ACOUSTIC GLUE-UP TILE - REF: CEILING TAGS AND SPECIFICATIONS	
	24"x48" ACOUSTIC TILE CEILING SYSTEM - REF: CEILING TAGS AND SPECIFICATIONS	
	SURFACE MOUNTED LIGHT FIXTURE (SHAPES WILL VARY)	
	RECESSED LIGHT FIXTURE (SHAPES WILL VARY)	
	RECESSED CAN LIGHT FIXTURE (SHAPES WILL VARY)	
	RETURN AIR GRILLE (SHAPES WILL VARY)	
	SUPPLY AIR GRILLE (SHAPES WILL VARY)	
	X-XX - HEIGHT ABOVE FINISH FLOOR	

GENERAL NOTES- PARTIAL RCP'S

1. DIMENSIONS TO FACE OF PARTITIONS ARE TO FACE OF SUBSTRATE LAYER AS SHOWN IN PARTITION TYPES ON A0.11. FINISHES DEPICTED IN FINISH PLANS AND ELEVATIONS ARE NOT SHOWN ON PARTIAL FLOOR PLANS. REFER TO ENLARGED PLANS, ELEVATIONS, AND DETAILS.

KEYNOTES

NOTES
1. PAINT ALL EXPOSED STRUCTURE, INCLUDING BEAMS, DECK, AND MISC. ITEMS. COLOR TO BE SELECTED BY ARCHITECT. MIN. 2 COLORS. THIS INCLUDES ALL DOOR AND WINDOW COVERS, OVERHANGS, ETC.

FACILITY:
LODI MIDDLE SCHOOL
945 SOUTH HAM LANE
LODI, CA 95242

PROJECT:
LODI MIDDLE SCHOOL ADDITIONS AND MODERNIZATION INCREMENT 3
SHEET NAME:
REFLECTED CEILING PLAN - UNITS H1 AND H2

50% CONSTRUCTION DOCS

DATE: xxxxxx.xx CLIENT PROJ NO: 3431007000 SHEET:

Autodesk Docs://2431007000 Lodi MS Additions/2431007000.LODI.MS.ADDITIONS.rvt
 10/27/2024 4:06:42 PM

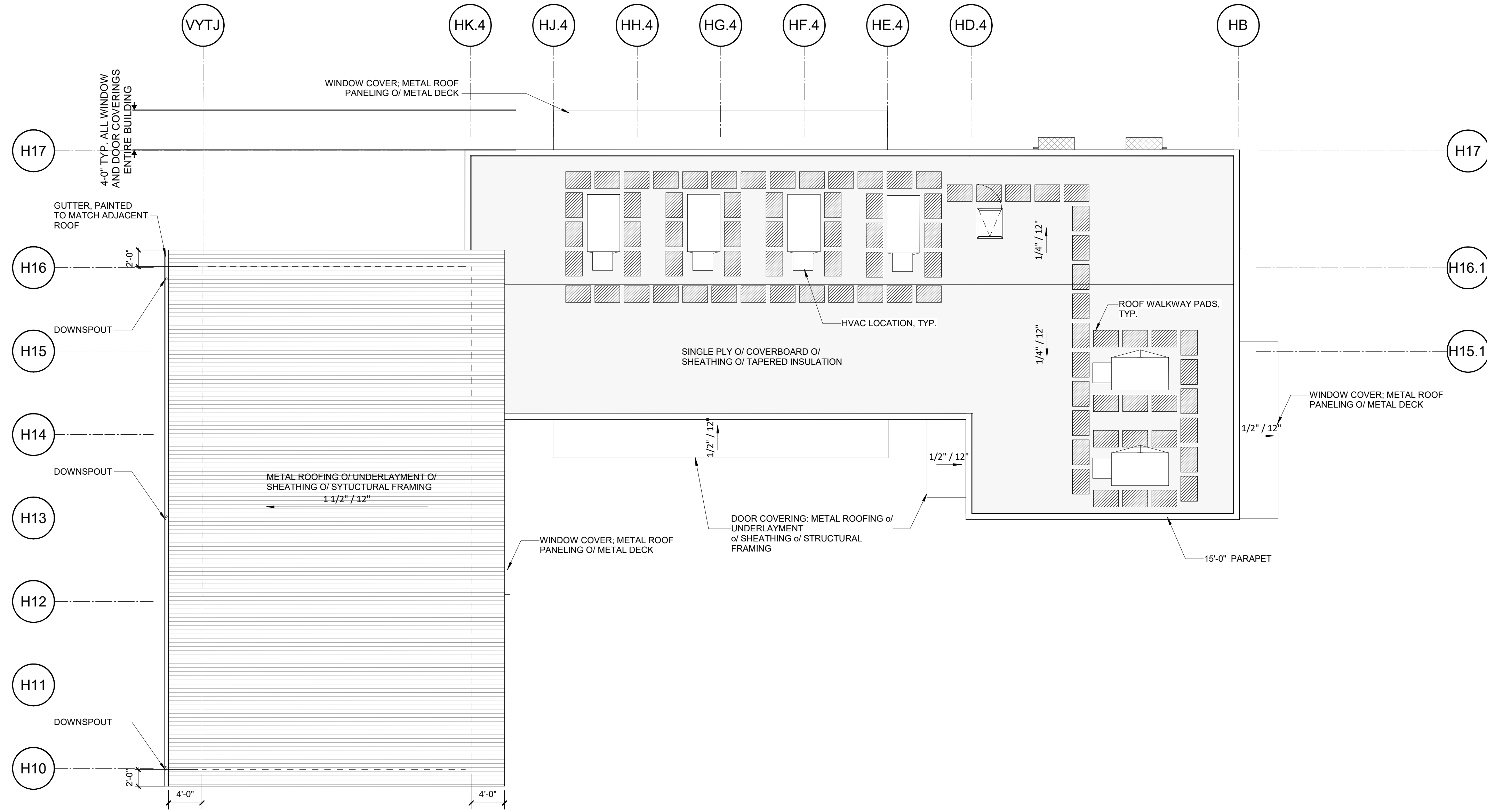

LEGEND- ROOF PLANS

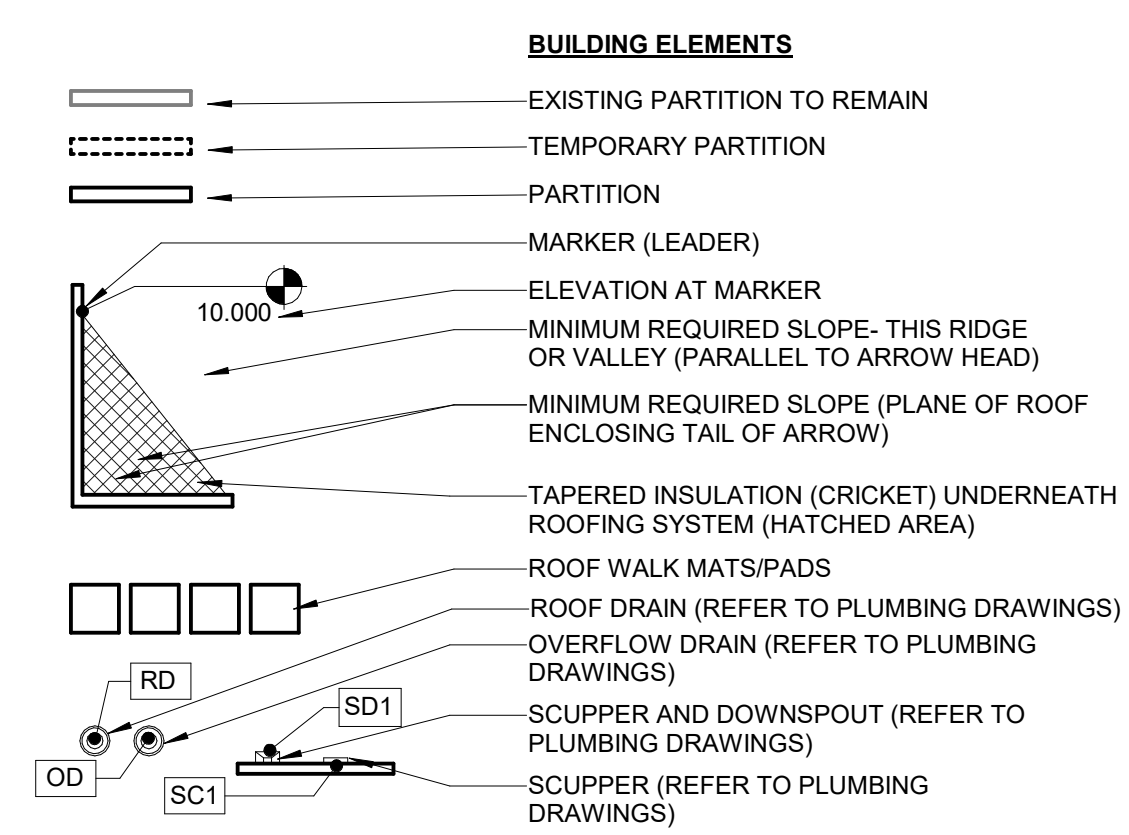

GENERAL NOTES- ROOF PLANS

- ITEMS FROM MECHANICAL, PLUMBING, AND ELECTRICAL SCOPES MAY BE SHOWN FOR REFERENCE AND COORDINATION ONLY. REFER TO MECHANICAL, PLUMBING, AND ELECTRICAL DRAWINGS FOR LOCATIONS OF PIPING, CURBS, VENTS, DUCTS, FANS, AND OTHER ITEMS ON THE ROOF SURFACE.
- ALL ROOF FLASHING TO BE IN ACCORDANCE WITH MANUFACTURERS SPECIFICATIONS AND RECOMMENDATIONS.

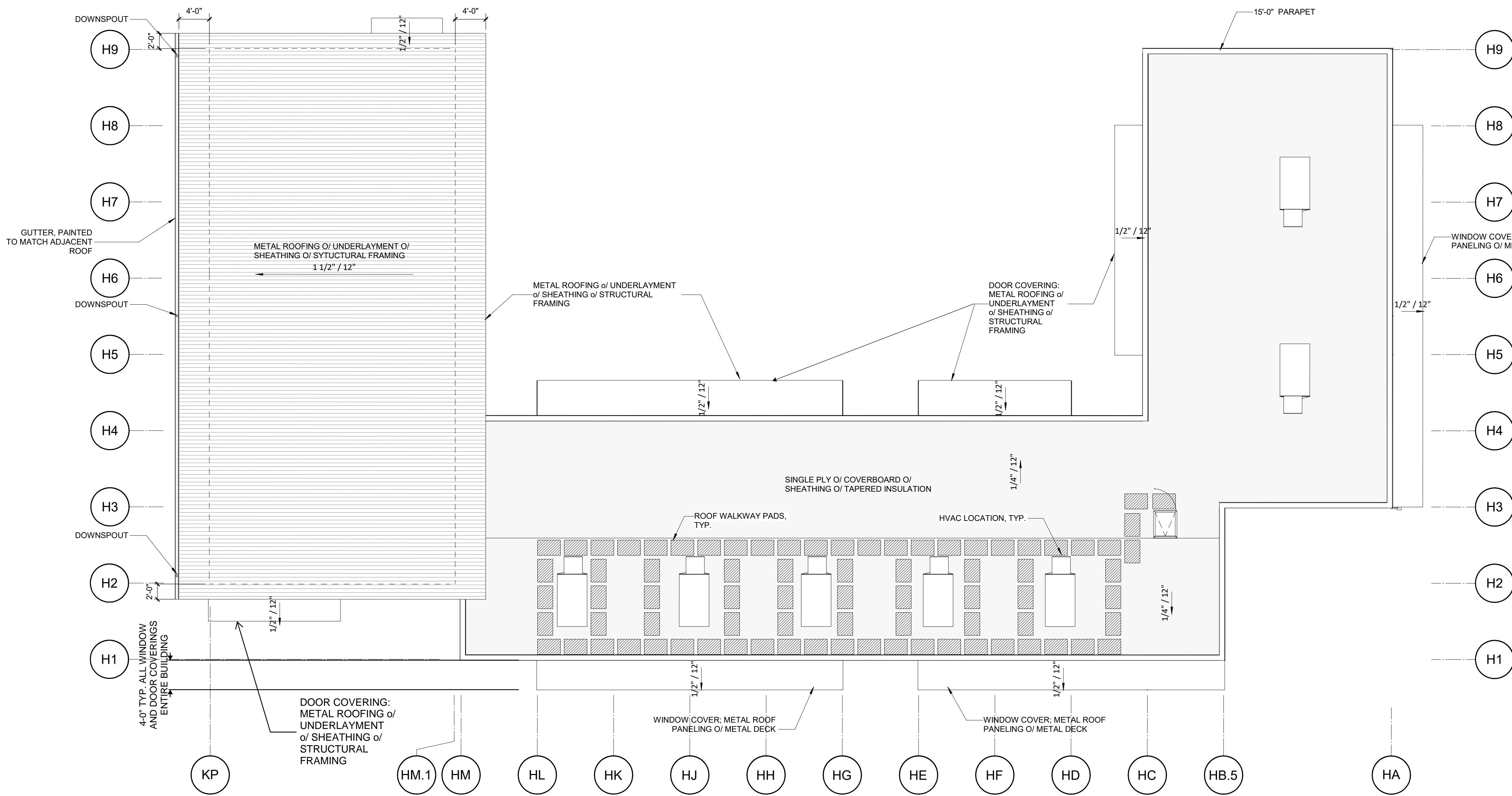

AGENCY APPROVAL: _____
 REVIEWING AGENCIES STAMP HERE



HMC Architects
 3431007000
 2101 CAPITOL AVENUE, SUITE 100,
 SACRAMENTO, CA 95816
 916 368 7990 / www.hmcarchitects.com

ISSUE	
DESCRIPTION	DATE

NOT FOR CONSTRUCTION

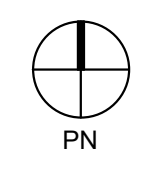

ROOF PLAN - UNITS H1 AND H2 **1**
 1/8" = 1'-0"

FACILITY:
LODI MIDDLE SCHOOL
 945 SOUTH HAM LANE
 LODI, CA 95242

PROJECT:
LODI MIDDLE SCHOOL ADDITIONS AND MODERNIZATION INCREMENT 3
 SHEET NAME:
ROOF PLAN - UNITS H1 AND H2

50% CONSTRUCTION DOCS

DATE: xxxxxx.xx CLIENT PROJ NO: 3431007000
 SHEET:

AH4.11

PLEASE RECYCLE ♻️

ALL LINE SHOWN ARE IN THIS SHEET ORIGINAL PAGE SIZE

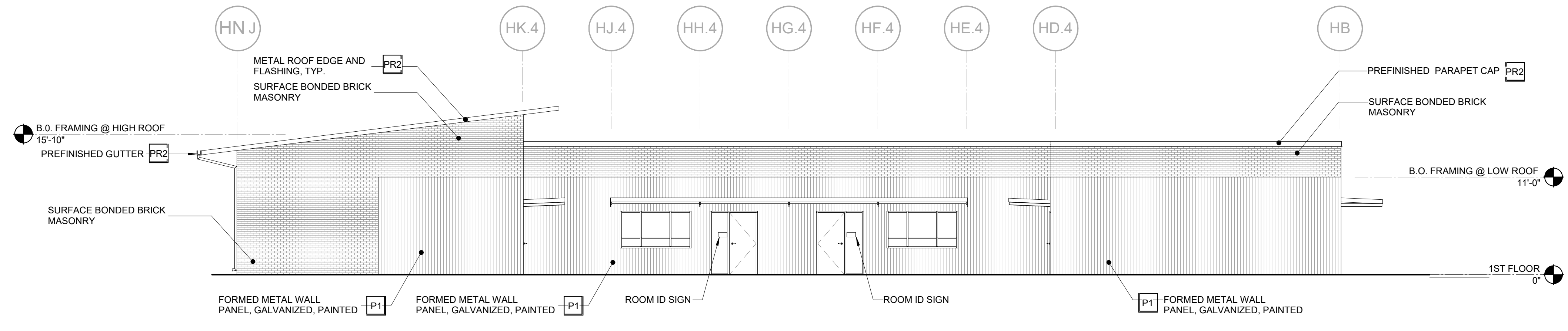

BLDG H1 - SOUTH ELEVATION 6
1/8" = 1'-0"

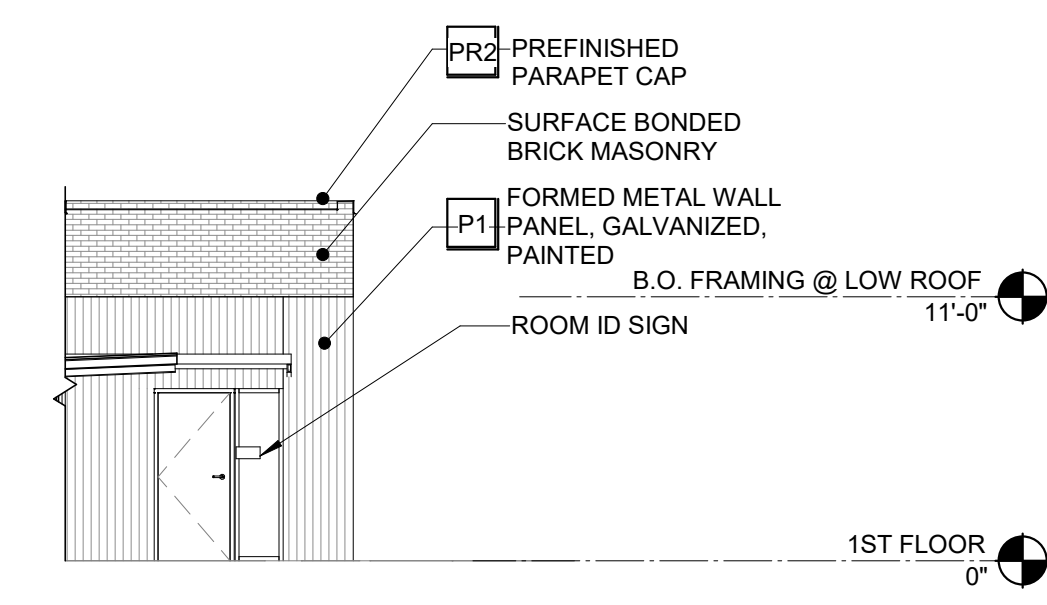

BLDG H1 - WEST ELEVATION B 5
1/8" = 1'-0"

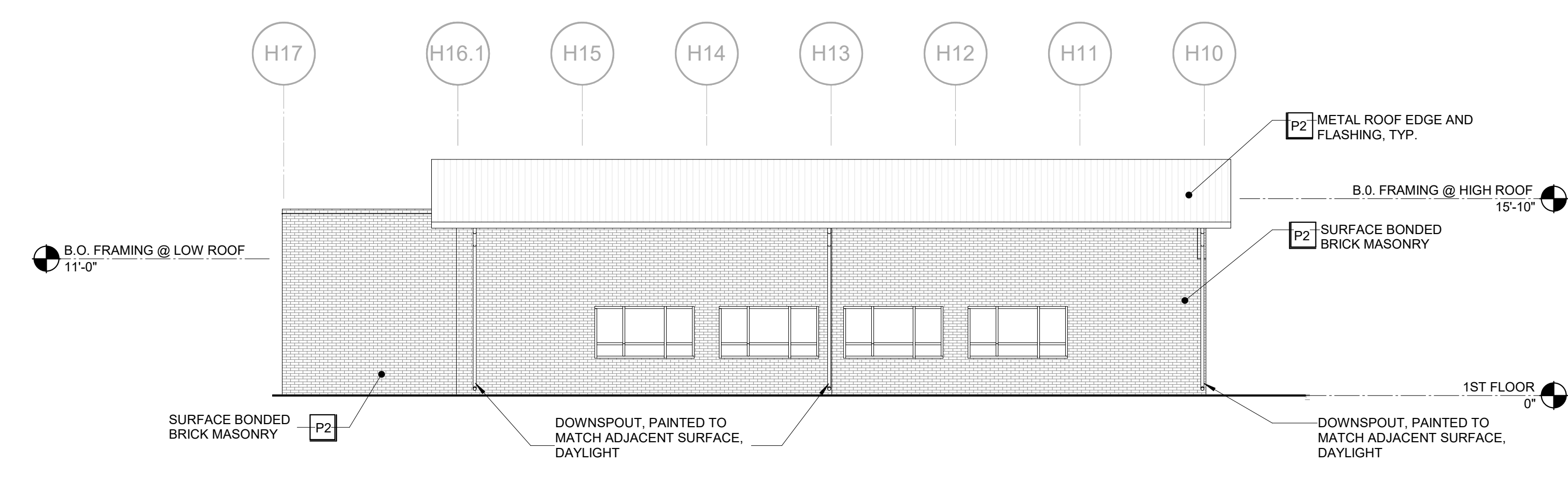

BLDG H1 - WEST ELEVATION A 4
1/8" = 1'-0"

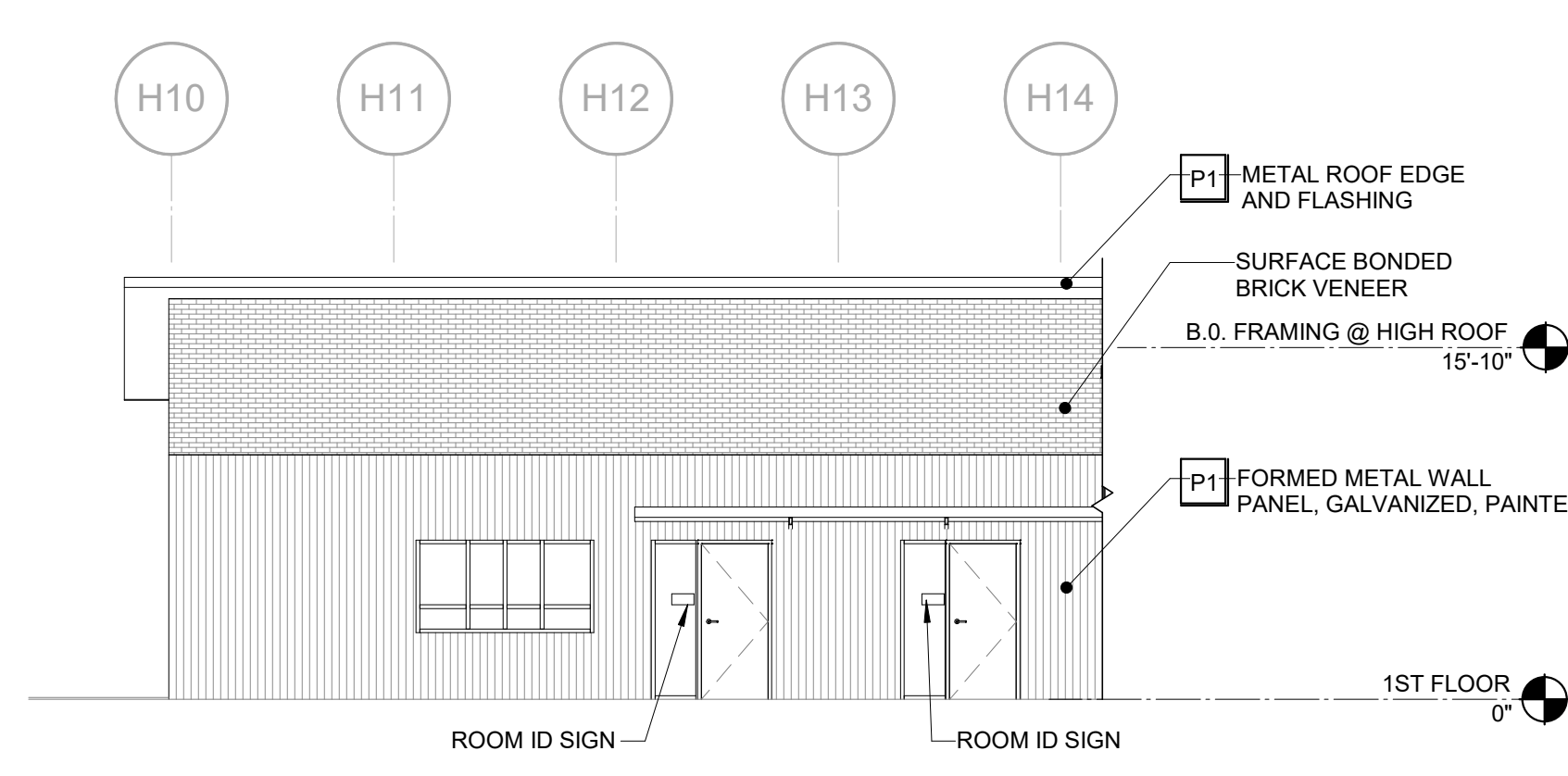

BLDG H1 - EAST ELEVATION B 3
1/8" = 1'-0"

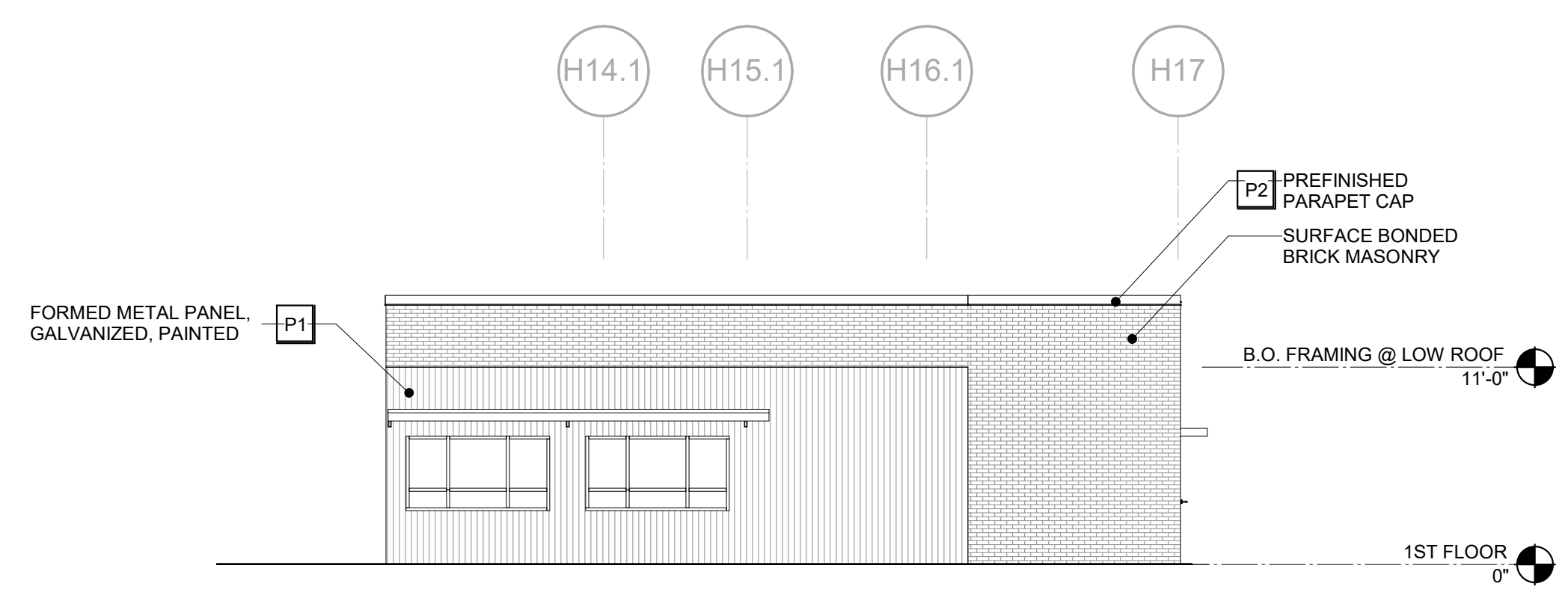

BLDG H1 - EAST ELEVATION A 2
1/8" = 1'-0"

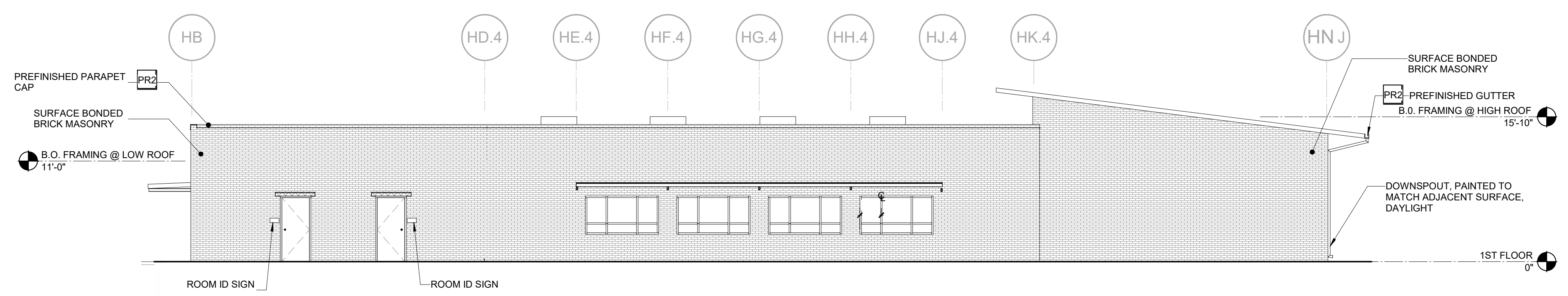

BLDG H1 - NORTH ELEVATION 1
1/8" = 1'-0"

AGENCY APPROVAL: REVIEWING AGENCIES STAMP HERE



HMC Architects
3431007000
2101 CAPITOL AVENUE, SUITE 100, SACRAMENTO, CA 95816
916 368 7990 / www.hmcarchitects.com

NOT FOR CONSTRUCTION

ISSUE

DESCRIPTION	DATE

EXTERIOR COLOR SCHEDULE

COLOR	MATERIAL
P1 PAINT COLOR 1	METAL
P2 PAINT COLOR 2	METAL
P3 PAINT COLOR 3	METAL
P4 PAINT COLOR 4	METAL
P5 PAINT COLOR 5	METAL
PR1 PREFINISHED COLOR 1	METAL
PR2 PREFINISHED COLOR 2	METAL
PR3 PREFINISHED COLOR 3	METAL

LEGEND

[Pattern] FORMED METAL WALL PANELS, EM15-1226 SD MANUFACTURED BY METAL SALES OR EQUAL, 12" WIDE, 24 GA. GALVANIZED. PANELS SHALL BE ORIENTED VERTICALLY. FINISH PER ELEVATIONS. COLOR AS SELECTED BY ARCHITECT.

[Pattern] SURFACE BONDED BRICK MASONRY. COLOR TO MATCH EXISTING BUILDING. 3 COLORS MIN. CONTRACTOR SHALL SUBMIT COLOR MIXES AS FOLLOWS: 80/20, 75/25, 70/30. FOR ARCHITECT'S REVIEW. COLORS TO BE SELECTED FROM MANUFACTURER'S STANDARD RANGE OF COLORS.

- NOTES**
- FOR ALL ITEMS NOTED AS PREFINISHED, COLOR SHALL BE SELECTED BY ARCHITECT FROM MANUFACTURER'S EXTENDED RANGE OF COLORS.
 - ALL EXTERIOR METAL DOOR FRAMES AND DOORS SHALL BE PAINTED P2.

FACILITY:
LODI MIDDLE SCHOOL
945 SOUTH HAM LANE
LODI, CA 95242

PROJECT:
LODI MIDDLE SCHOOL ADDITIONS AND MODERNIZATION
INCREMENT 3

SHEET NAME:
EXTERIOR ELEVATIONS - BLDG H1

50% CONSTRUCTION DOCS

DATE: xxxxxx.xx CLIENT PROJ NO: 3431007000

SHEET:

Autodesk Docs://3431007000 Lodi MS Additions/3431007000-LODI-MS-ADDITIONS.rvt 10/27/2024 4:06:52 PM

PLEASE RECYCLE

AH5.11

ALL LINE DRAWINGS TO BE EXACTLY AS SHOWN ON THIS SHEET. ORIGINAL PAGE SIZE.

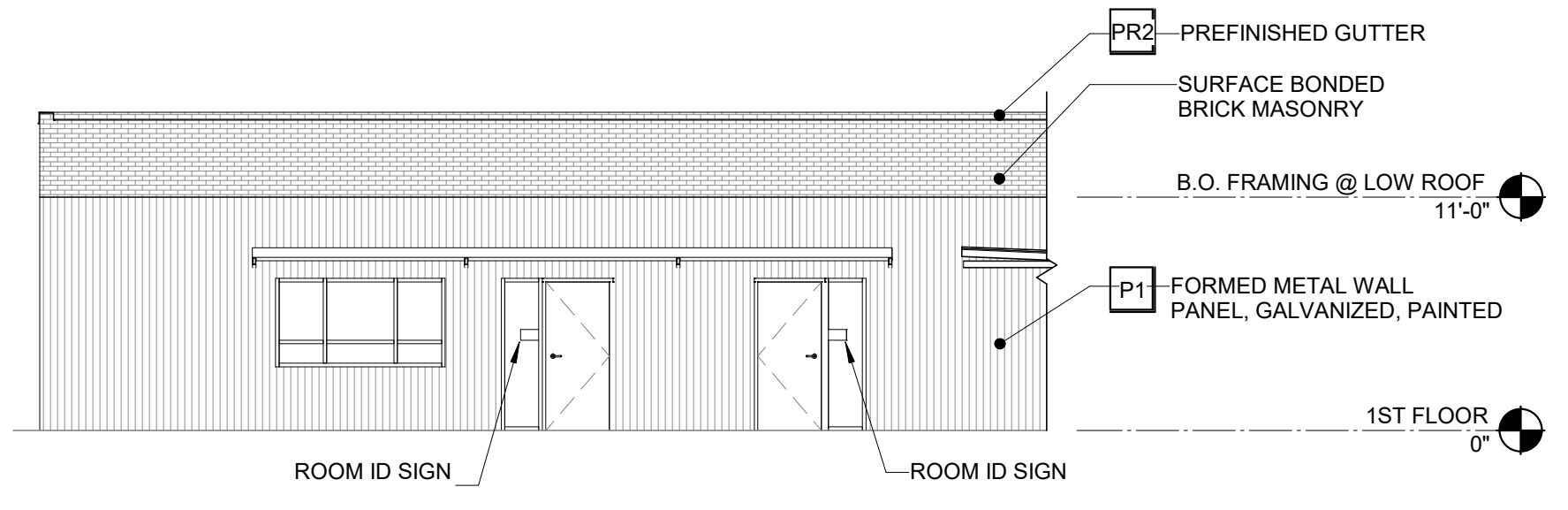

BUILDING H2 - WEST ELEVATION B 6
1/8" = 1'-0"

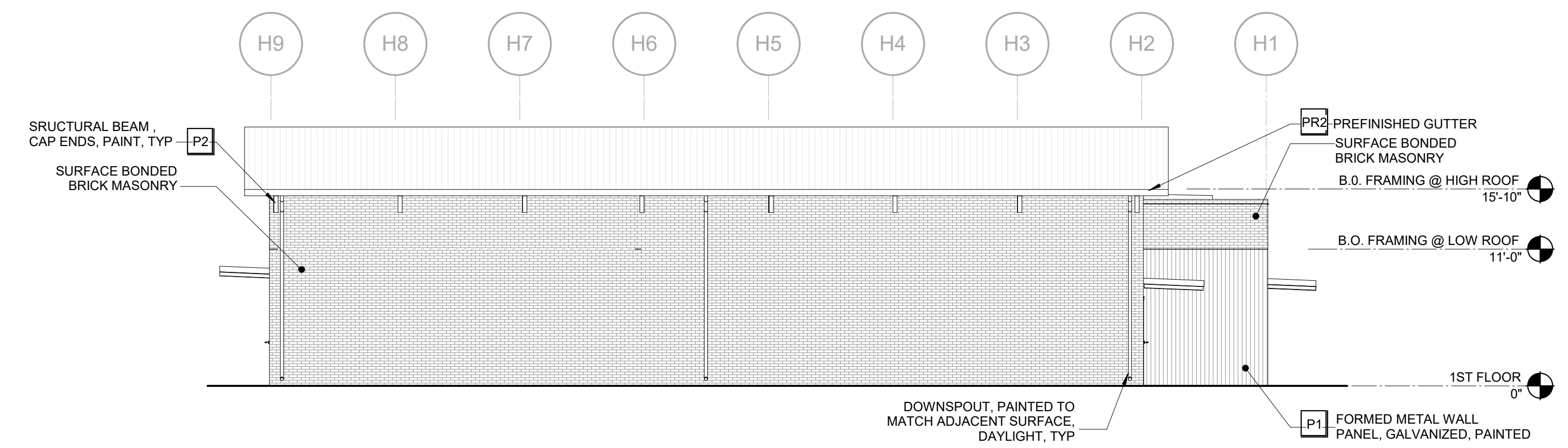

BLDG H2 - WEST ELEVATION 5
1/8" = 1'-0"

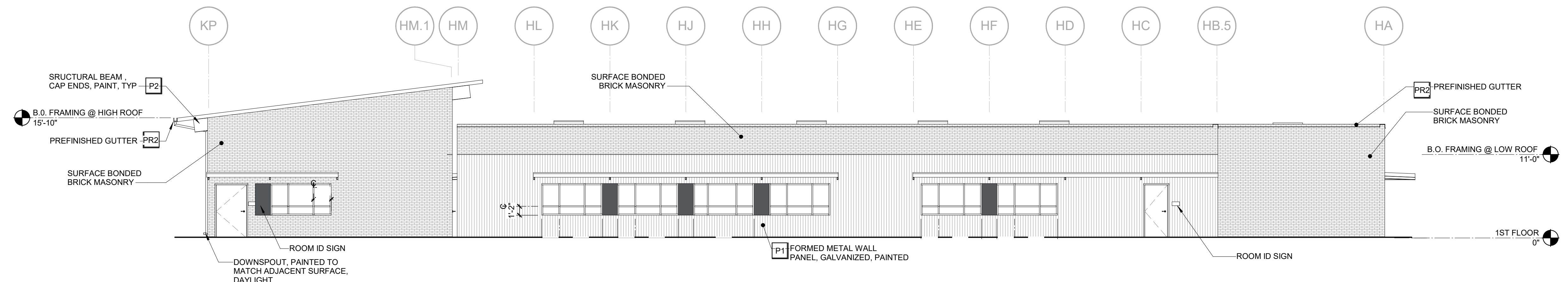

BLDG H2 - SOUTH ELEVATION 4
1/8" = 1'-0"

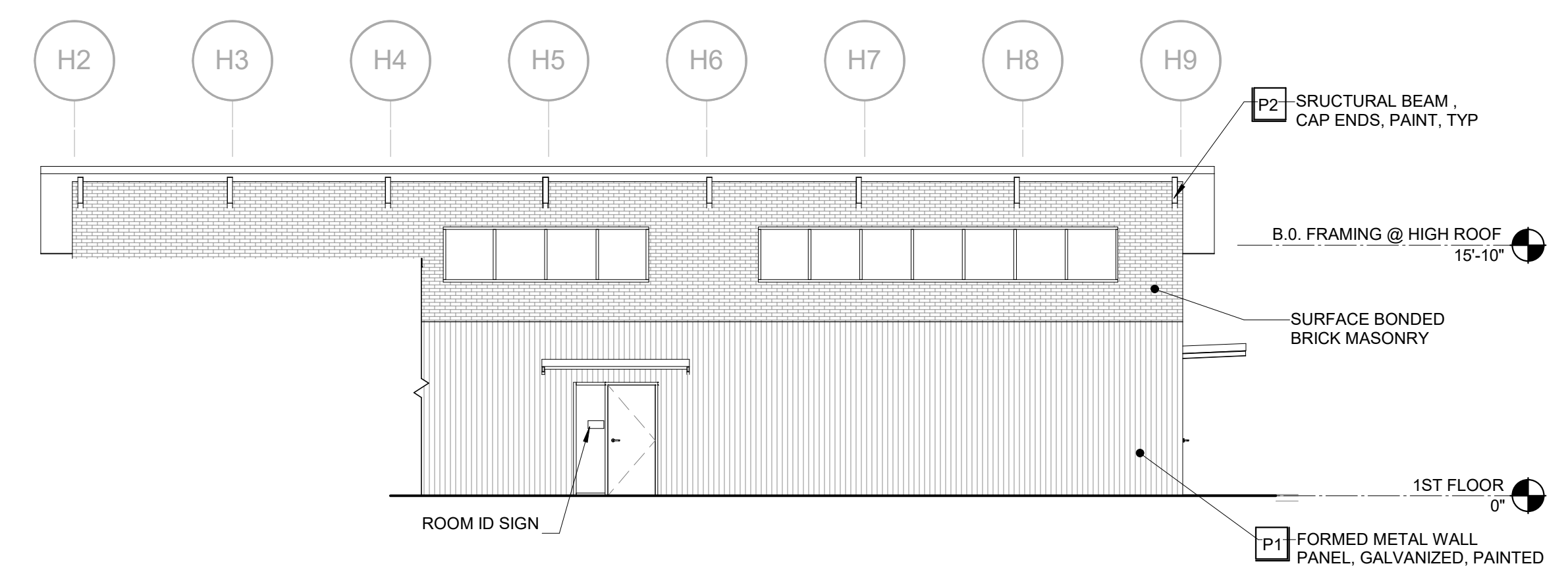

BLDG H2 - EAST ELEVATION B 3
1/8" = 1'-0"

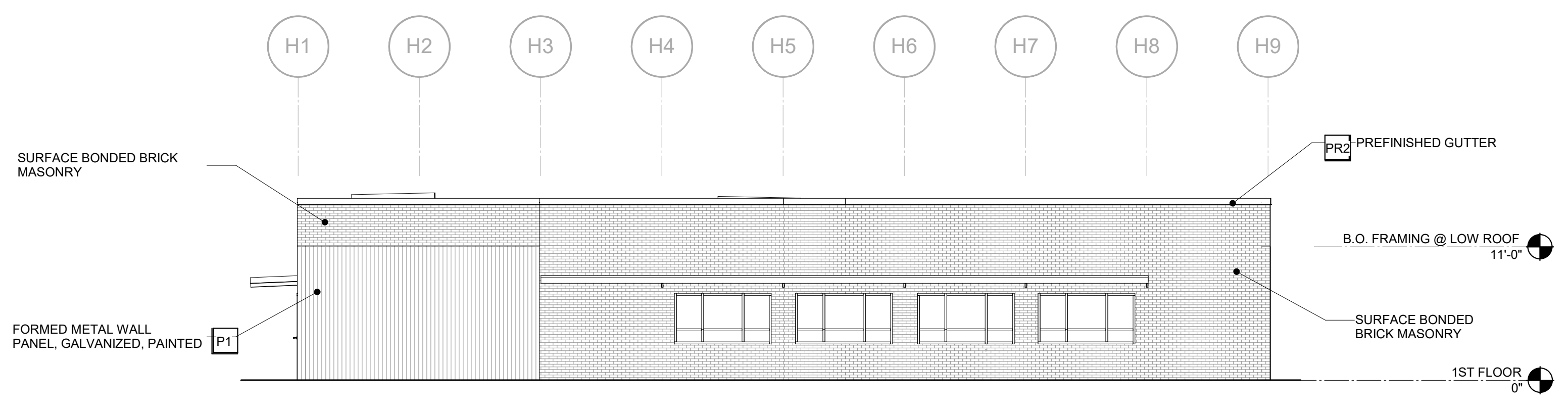

BLDG H2 - EAST ELEVATION 2
1/8" = 1'-0"

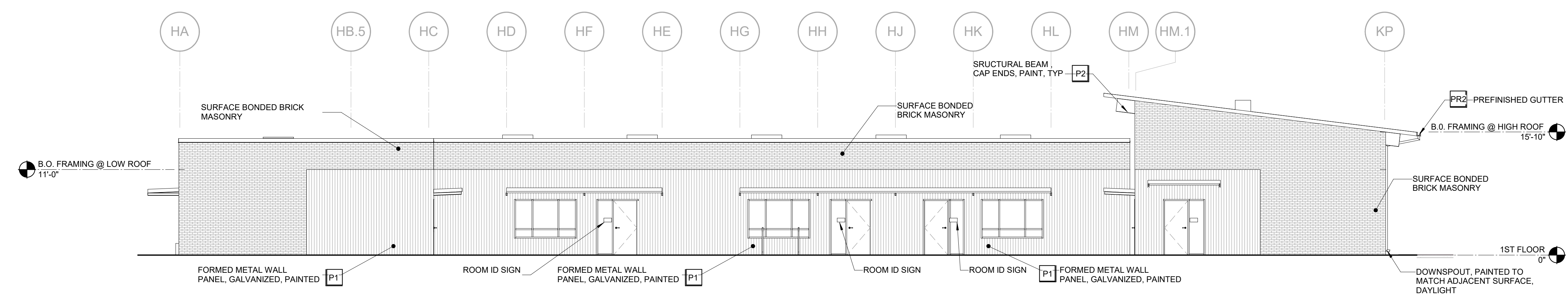

BLDG H2 - NORTH ELEVATION 1
1/8" = 1'-0"

AGENCY APPROVAL: REVIEWING AGENCIES STAMP HERE



HMC Architects
3431007000
2101 CAPITOL AVENUE, SUITE 100,
SACRAMENTO, CA 95816
916 368 7990 / www.hmcarchitects.com

ISSUE

DESCRIPTION	DATE

EXTERIOR COLOR SCHEDULE

COLOR	MATERIAL
P1 PAINT COLOR 1	METAL
P2 PAINT COLOR 2	METAL
P3 PAINT COLOR 3	METAL
P4 PAINT COLOR 4	METAL
P5 PAINT COLOR 5	METAL
PR1 PREFINISHED COLOR 1	METAL
PR2 PREFINISHED COLOR 2	METAL
PR3 PREFINISHED COLOR 3	METAL

LEGEND

FORMED METAL WALL PANELS, EM15-1228 SD MANUFACTURED BY METAL SALES OR EQUAL, 1/2" WIDE, 24 GA. GALVANIZED. PANELS SHALL BE ORIENTED VERTICALLY. FINISH PER ELEVATIONS. COLOR AS SELECTED BY ARCHITECT.

SURFACE BONDED BRICK MASONRY: COLOR TO MATCH EXISTING BUILDING. 3 COLORS MIN. CONTRACTOR SHALL SUBMIT COLOR MIXES AS FOLLOWS: 8020, 7525, 7030. FOR ARCHITECT'S REVIEW. COLORS TO BE SELECTED FROM MANUFACTURER'S STANDARD RANGE OF COLORS.

- NOTES**
- FOR ALL ITEMS NOTED AS PREFINISHED, COLOR SHALL BE SELECTED BY ARCHITECT FROM MANUFACTURER'S EXTENDED RANGE OF COLORS.
 - ALL EXTERIOR METAL DOOR FRAMES AND DOORS SHALL BE PAINTED P2.

FACILITY:
LODI MIDDLE SCHOOL
945 SOUTH HAM LANE
LODI, CA 95242

PROJECT:
LODI MIDDLE SCHOOL ADDITIONS AND MODERNIZATION INCREMENT 3
SHEET NAME:
EXTERIOR ELEVATIONS - BLDG H2

50% CONSTRUCTION DOCS

DATE: xxxxxx.xx CLIENT PROJ NO: 3431007000 SHEET:

Autodesk Docs://3431007000 Lodi MS Additions/3431007000-LODI-Middle-School-Additions.rvt 10/27/2024 4:07:34 PM

PLEASE RECYCLE

AH5.12

ALL LINE DRAWINGS TO BE EXACTLY AS SHOWN ON THIS SHEET ORIGINAL PAGE SIZE

AGENCY APPROVAL:

REVIEWING AGENCIES STAMP HERE

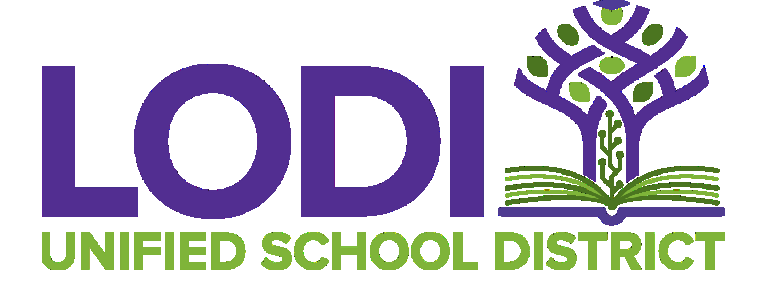

HMC Architects

3431007000

2101 CAPITOL AVENUE, SUITE 100, SACRAMENTO, CA 95816 916 368 7990 / www.hmcarchitects.com

ISSUE	
DESCRIPTION	DATE

NOT FOR CONSTRUCTION

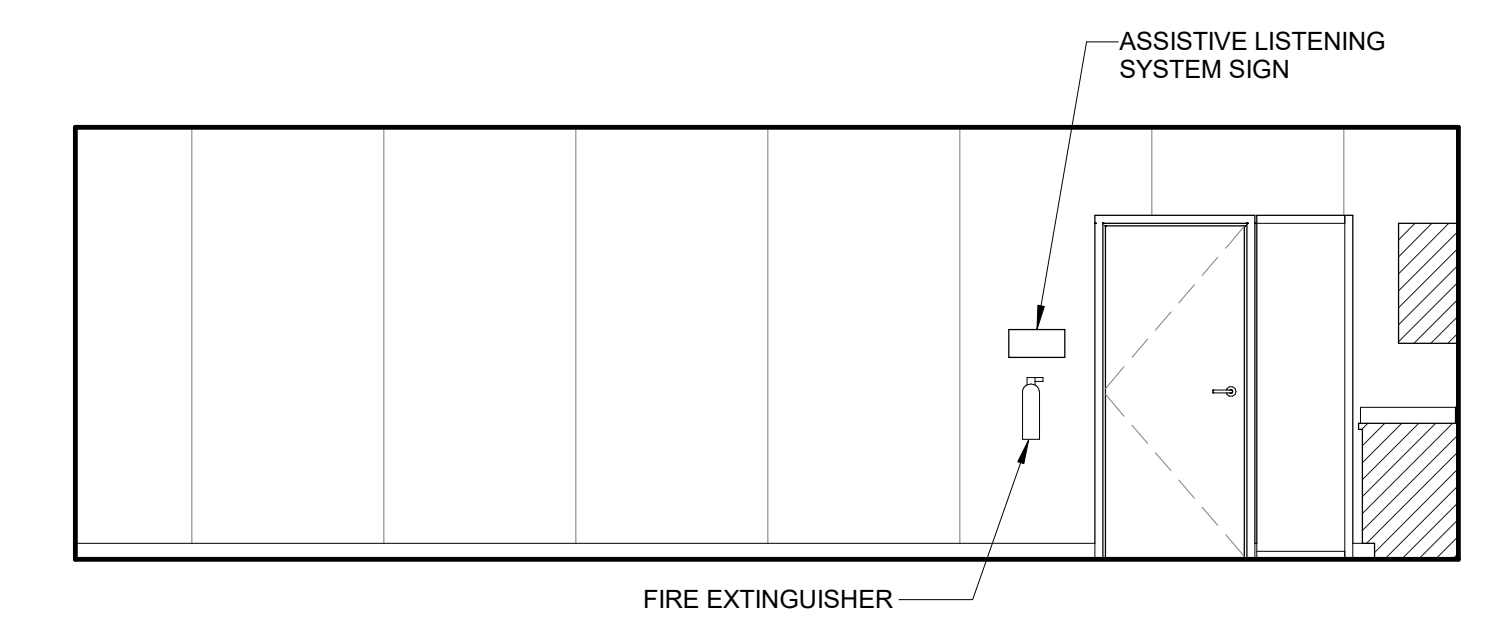
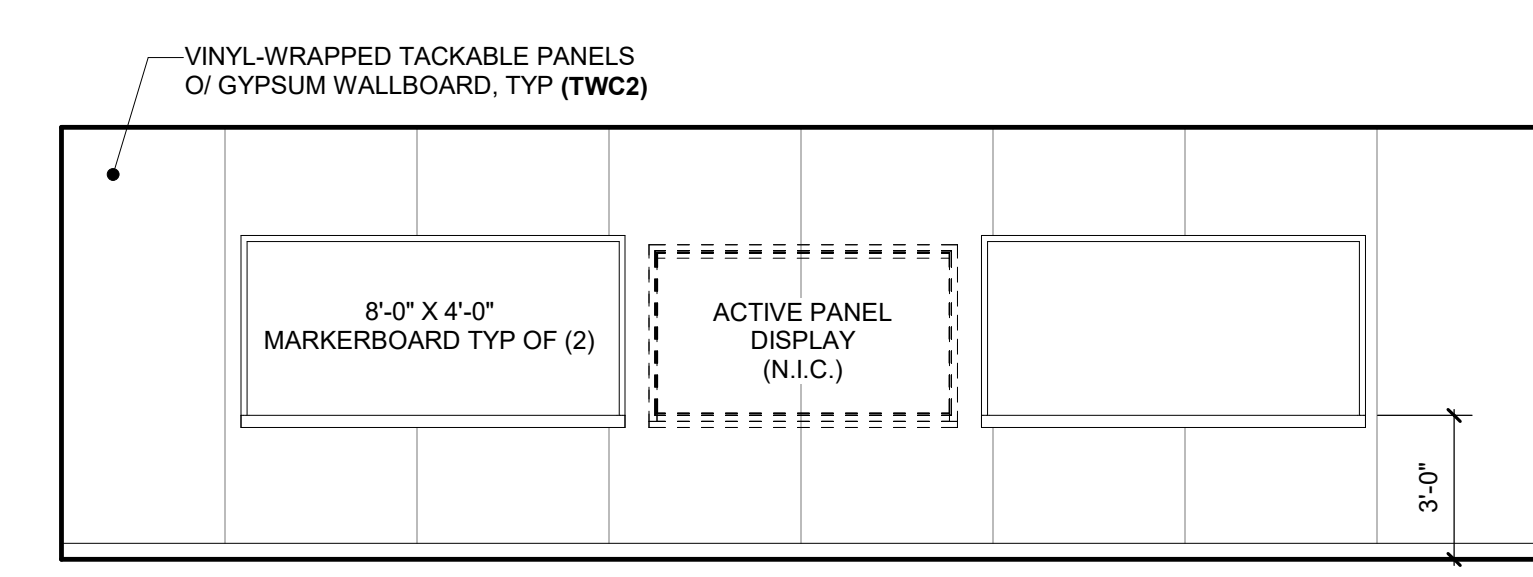

H102 CLASSROOM 2A 1/4" = 1'-0"

H102 CLASSROOM 2B 1/4" = 1'-0"

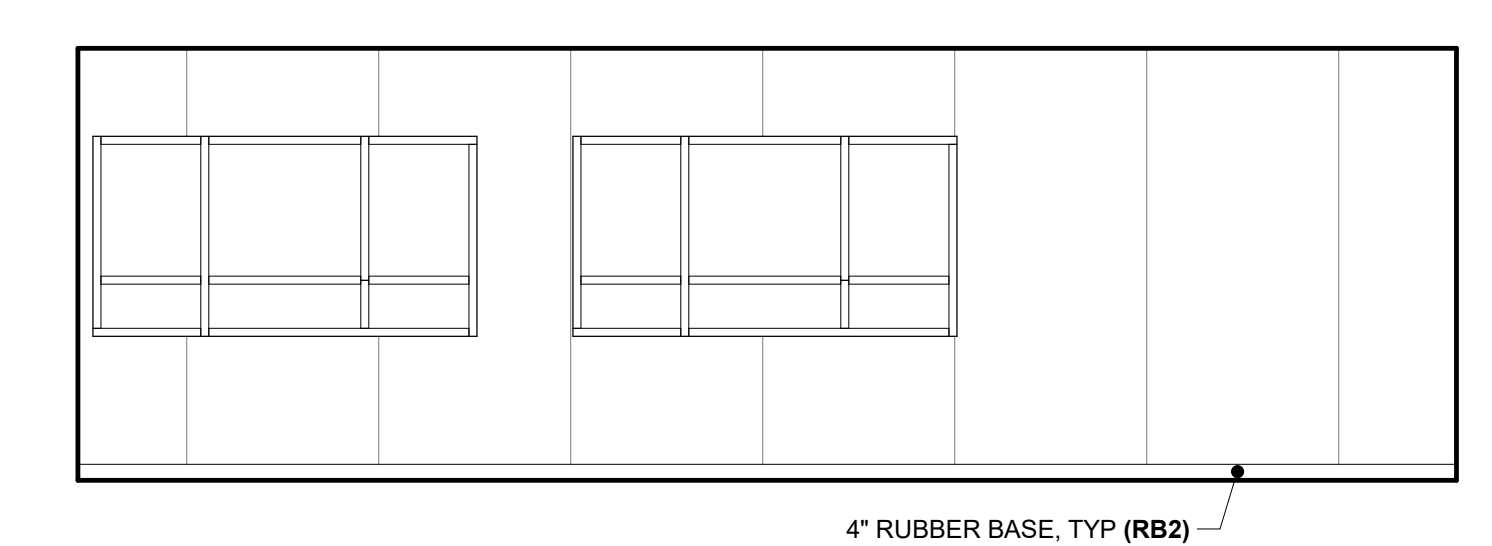
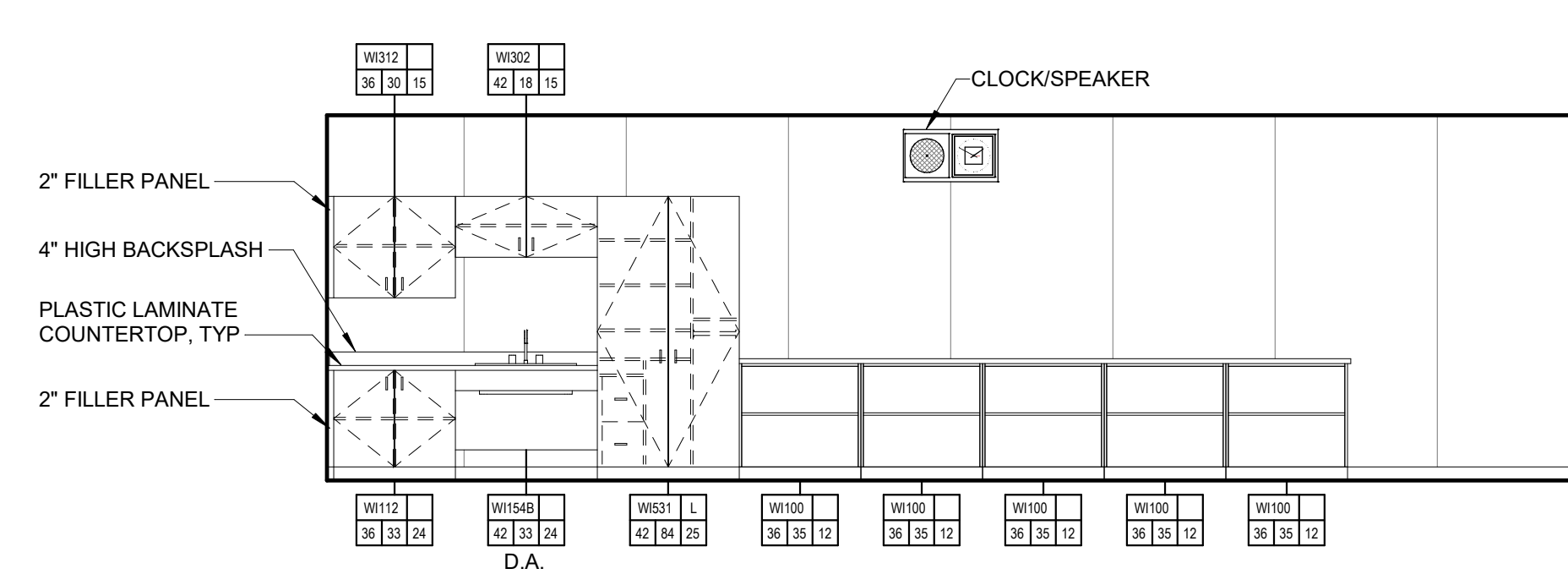

H102 CLASSROOM 2C 1/4" = 1'-0"

H102 CLASSROOM 2D 1/4" = 1'-0"

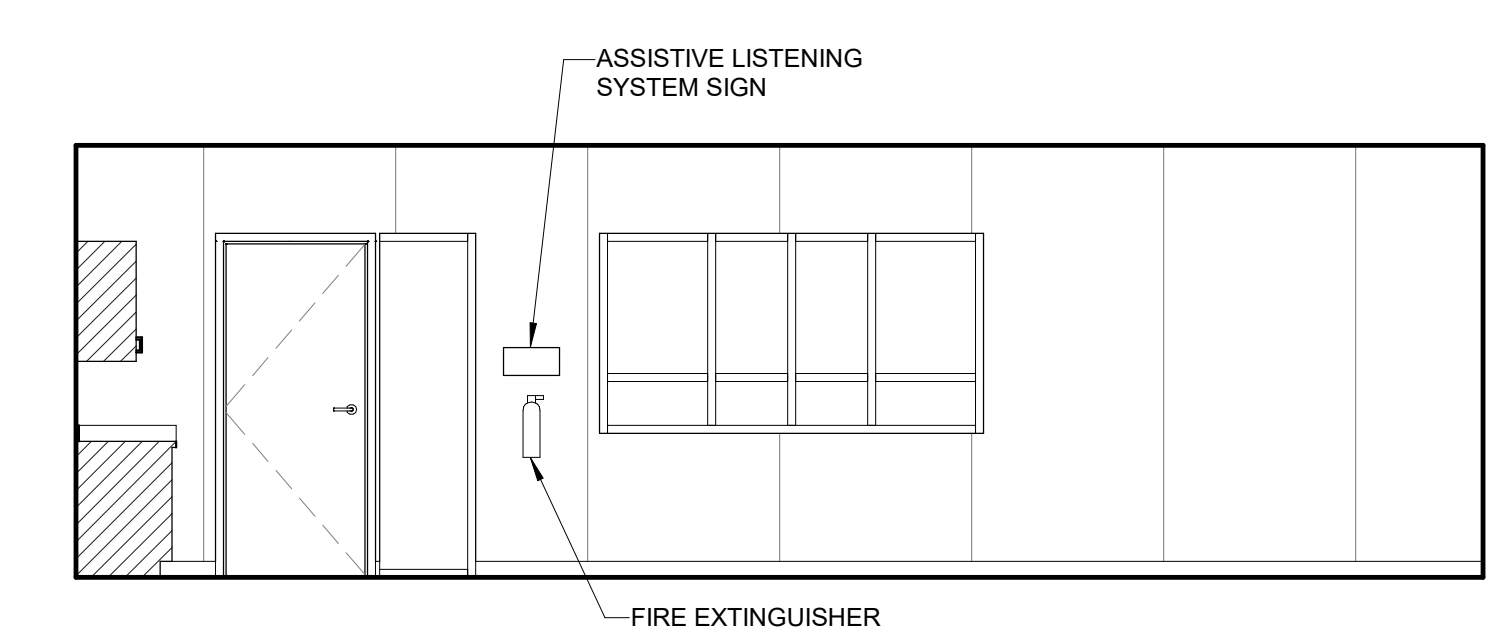
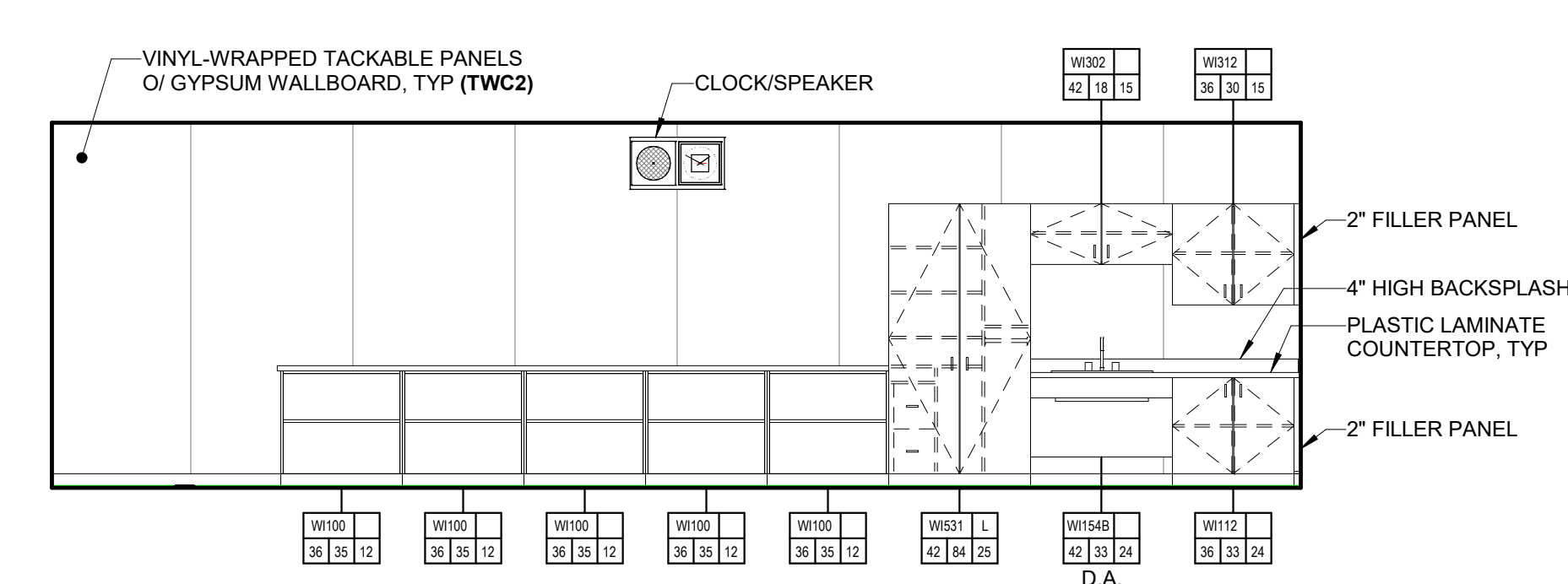

H101 CLASSROOM 1A 1/4" = 1'-0"

H101 CLASSROOM 1B 1/4" = 1'-0"

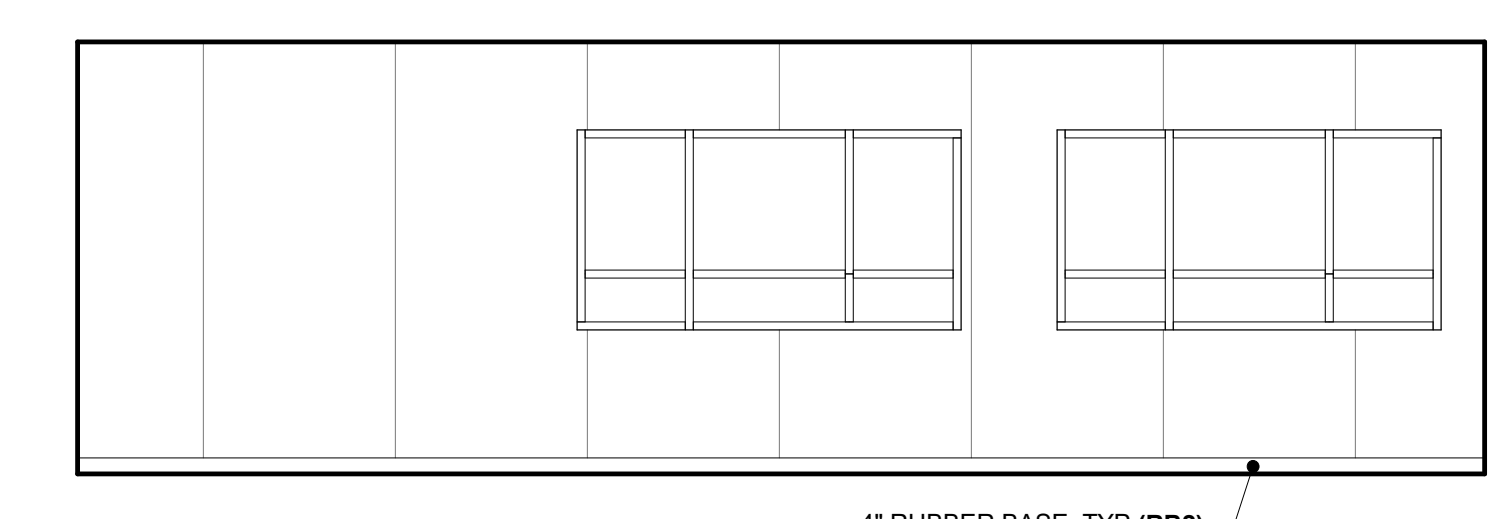
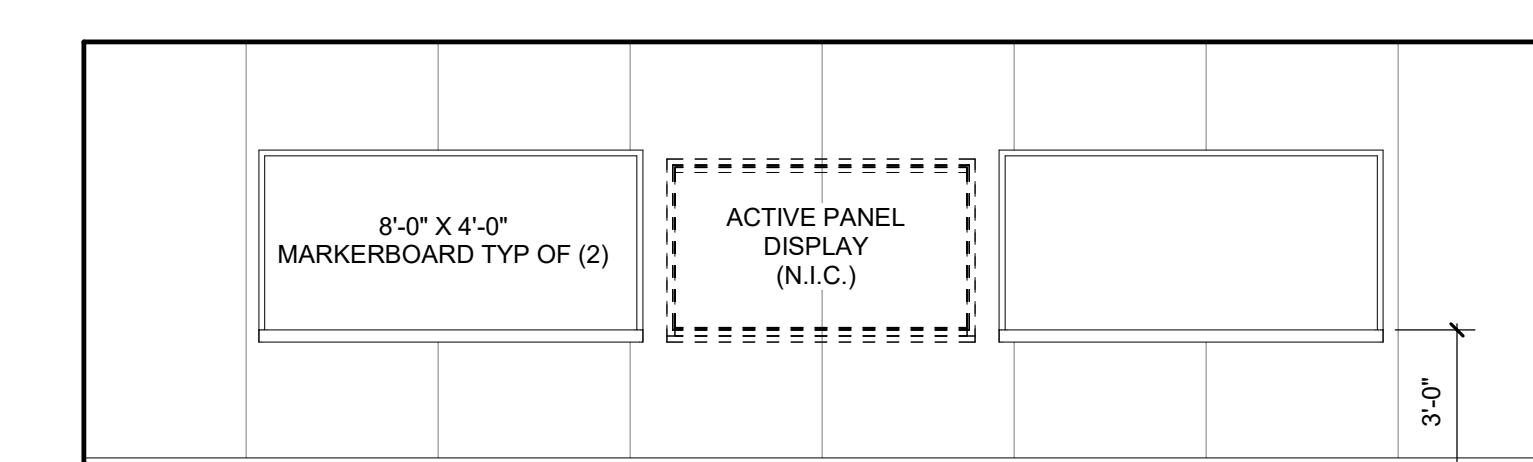

H101 CLASSROOM 1C 1/4" = 1'-0"

H101 CLASSROOM 1D 1/4" = 1'-0"

NOTES

- 1. D.A. INDICATES DISABLED ACCESSIBLE.

FACILITY: LODI MIDDLE SCHOOL 945 SOUTH HAM LANE LODI, CA 95242

PROJECT: LODI MIDDLE SCHOOL ADDITIONS AND MODERNIZATION INCREMENT 3 SHEET NAME: INTERIOR ELEVATIONS - UNITS H1 AND H2

50% CONSTRUCTION DOCS

DATE: xxxxxx.xx CLIENT PROJ NO: 3431007000

SHEET:

AH8.11

PLEASE RECYCLE

Autodesk Docs://3431007000 Lodi MS Additions/3431007000-LODI-MHS-ADDITIONS.rvt 10/27/2024 4:07:50 PM

ALL LINE DRAWINGS AND FIGURES SHALL BE SHOWN AT THE SCALE INDICATED ON EACH SHEET UNLESS OTHERWISE NOTED.

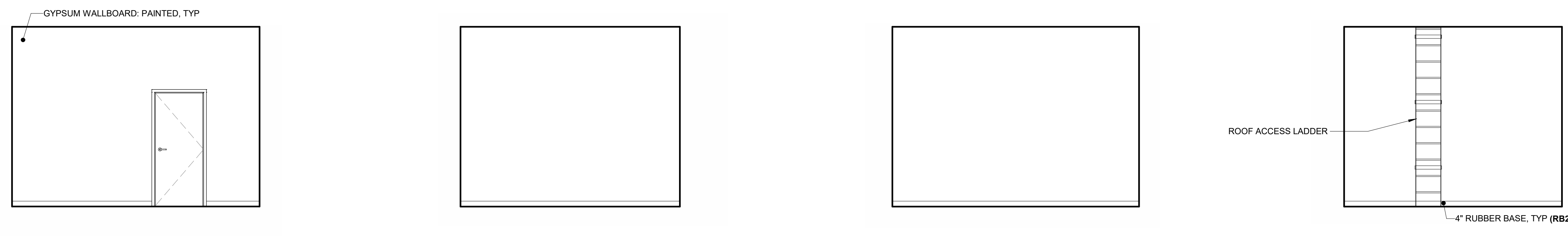

H105 ELECTRICAL **3A** 1/4" = 1'-0" H105 ELECTRICAL **3B** 1/4" = 1'-0" H105 ELECTRICAL **3C** 1/4" = 1'-0" H105 ELECTRICAL **3D** 1/4" = 1'-0"

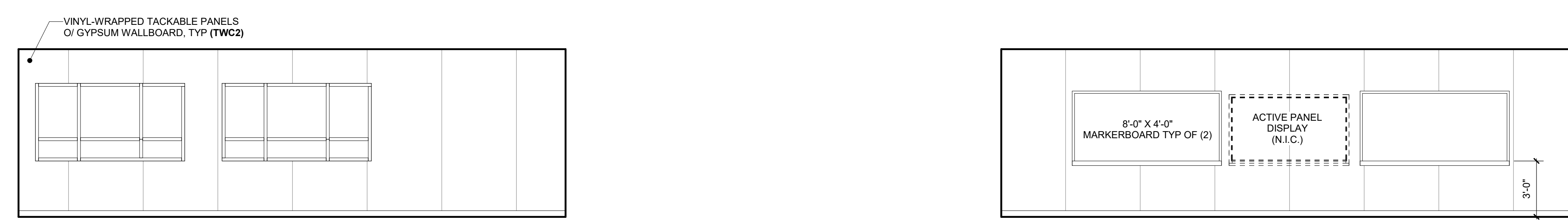

H104 CLASSROOM **2A** 1/4" = 1'-0" H104 CLASSROOM **2B** 1/4" = 1'-0"



H104 CLASSROOM **2C** 1/4" = 1'-0" H104 CLASSROOM **2D** 1/4" = 1'-0"

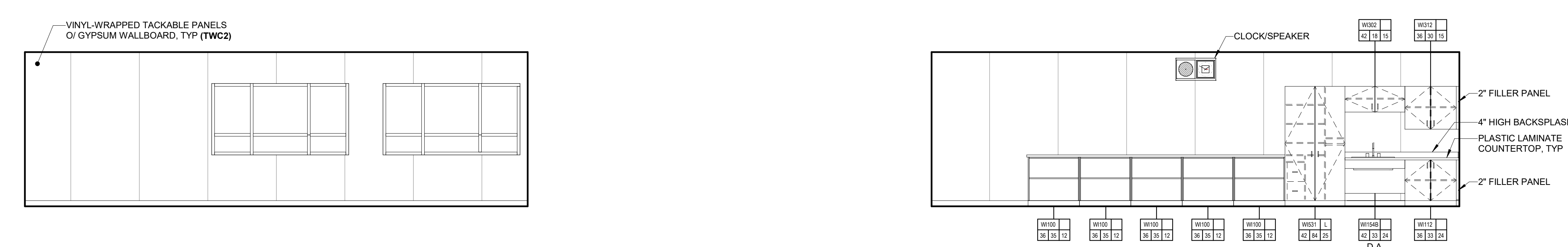

H103 CLASSROOM **1A** 1/4" = 1'-0" H103 CLASSROOM **1B** 1/4" = 1'-0"



H103 CLASSROOM **1C** 1/4" = 1'-0" H103 CLASSROOM **1D** 1/4" = 1'-0"

AGENCY APPROVAL:

REVIEWING AGENCIES STAMP HERE



HMC Architects

3431007000

2101 CAPITOL AVENUE, SUITE 100, SACRAMENTO, CA 95816
916 368 7990 / www.hmcarchitects.com

ISSUE	
DESCRIPTION	DATE

NOT FOR CONSTRUCTION

NOTES

- D.A. INDICATES DISABLED ACCESSIBLE.

FACILITY:
LODI MIDDLE SCHOOL
945 SOUTH HAM LANE
LODI, CA 95242

PROJECT:
LODI MIDDLE SCHOOL ADDITIONS AND MODERNIZATION
INCREMENT 3
SHEET NAME:
INTERIOR ELEVATIONS - UNITS H1 AND H2

50% CONSTRUCTION DOCS

DATE: 06/06/24 CLIENT PROJ NO: 3431007000

SHEET:

AH8.12

PLEASE RECYCLE

Autodesk Docs://3431007000 Lodi MS Additions/3431007000-LODI-MHS-ADDITONS.rvt 10/27/2024 4:08:38 PM

ALL LINE DRAWINGS AND FIGURES SHALL BE AT THE ORIGINAL PAGE SIZE

AGENCY APPROVAL:

REVIEWING AGENCIES STAMP HERE



HMC Architects

3431007000

2101 CAPITOL AVENUE, SUITE 100, SACRAMENTO, CA 95816
916 368 7990 / www.hmcarchitects.com

NOT FOR CONSTRUCTION

ISSUE	
DESCRIPTION	DATE

NOTES

- D.A. INDICATES DISABLED ACCESSIBLE.

FACILITY:
LODI MIDDLE SCHOOL
945 SOUTH HAM LANE
LODI, CA 95242

PROJECT:
LODI MIDDLE SCHOOL ADDITIONS AND MODERNIZATION
INCREMENT 3
SHEET NAME:
INTERIOR ELEVATIONS - UNITS H1 AND H2

50% CONSTRUCTION DOCS

DATE: 06/06/24 CLIENT PROJ NO: 3431007000

SHEET:

AH8.13

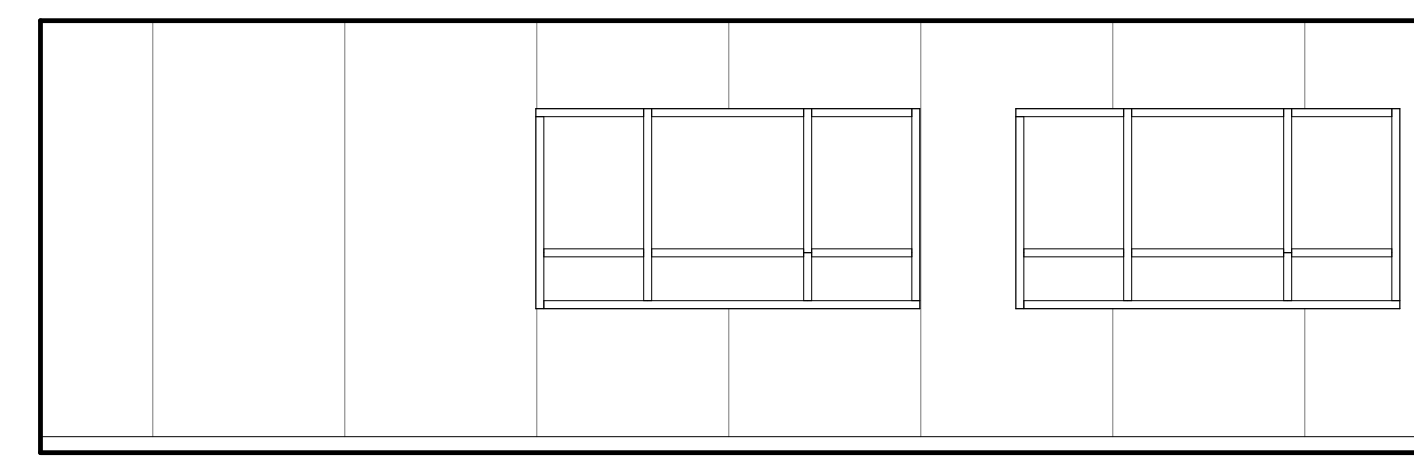
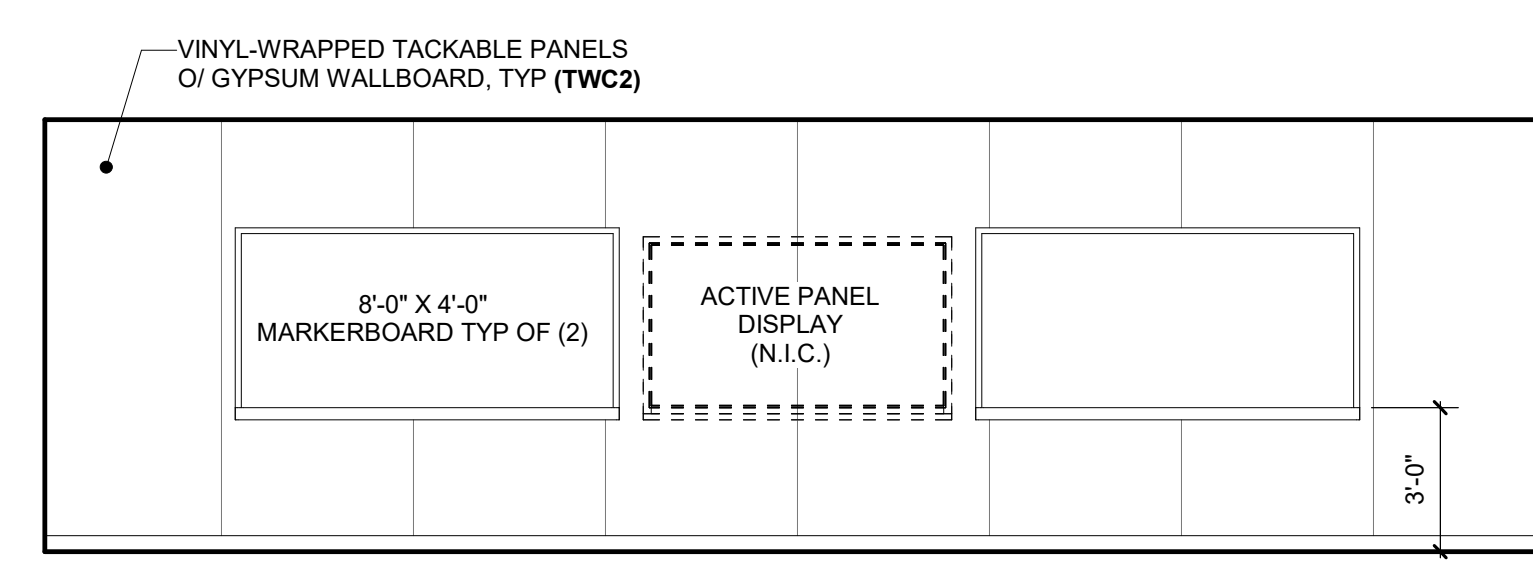

H107 CLASSROOM 2A
1/4" = 1'-0"

H107 CLASSROOM 2B
1/4" = 1'-0"

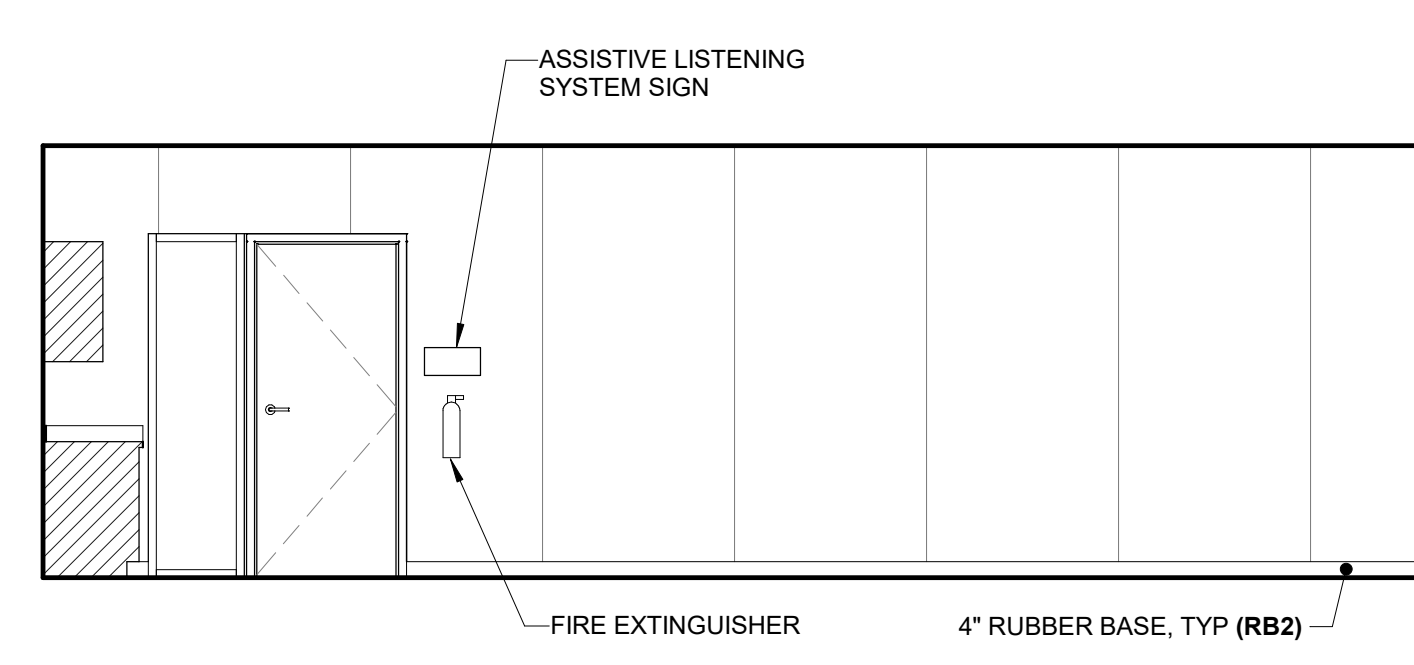
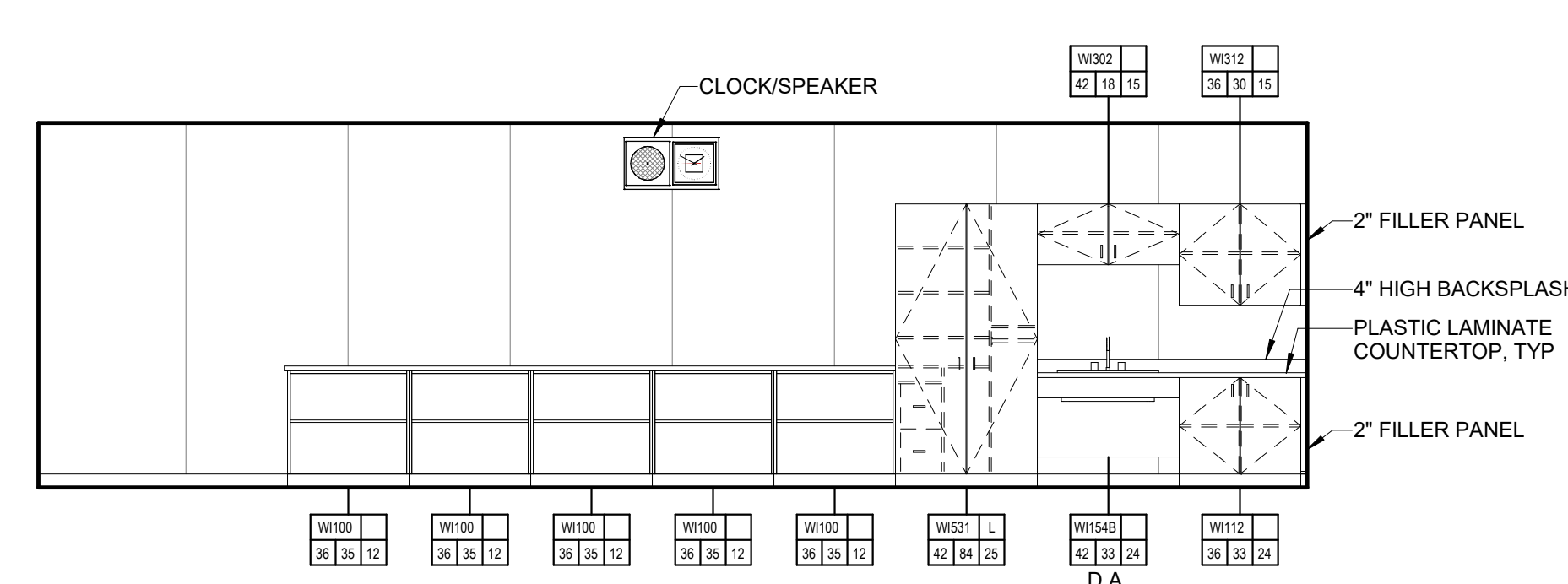

H107 CLASSROOM 2C
1/4" = 1'-0"

H107 CLASSROOM 2D
1/4" = 1'-0"

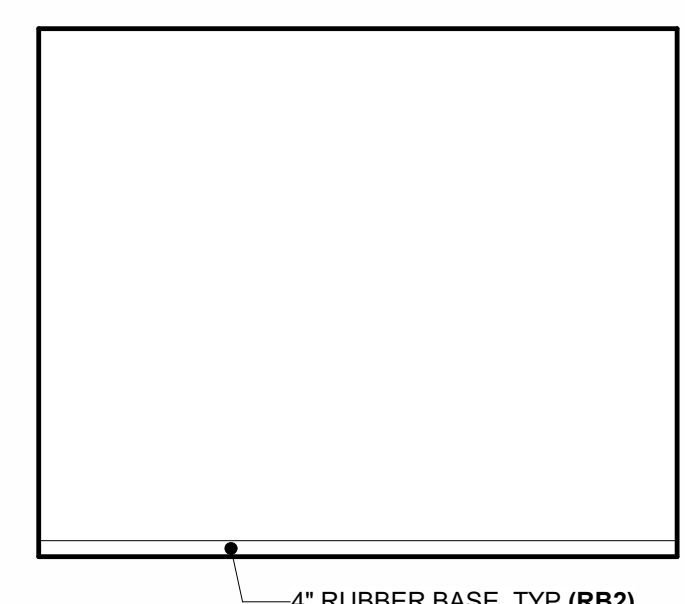
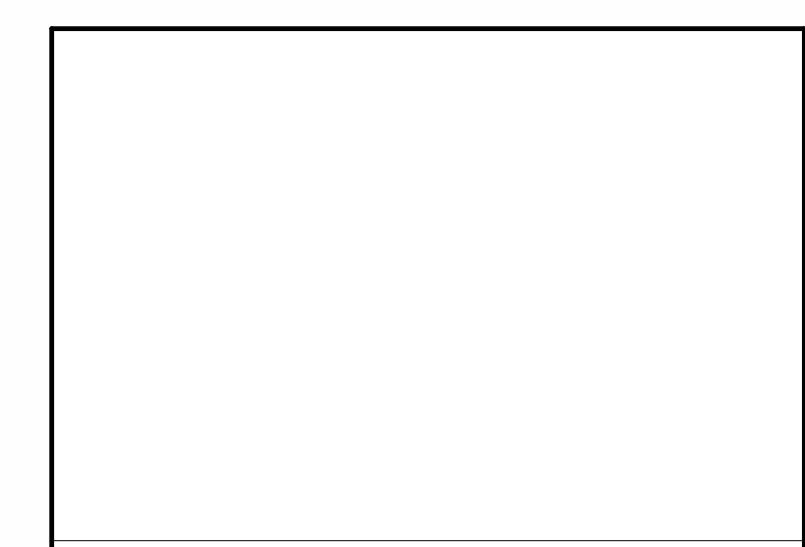
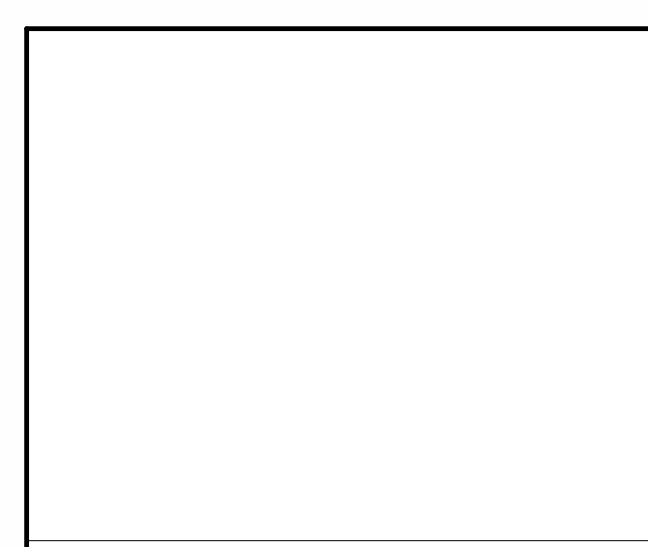
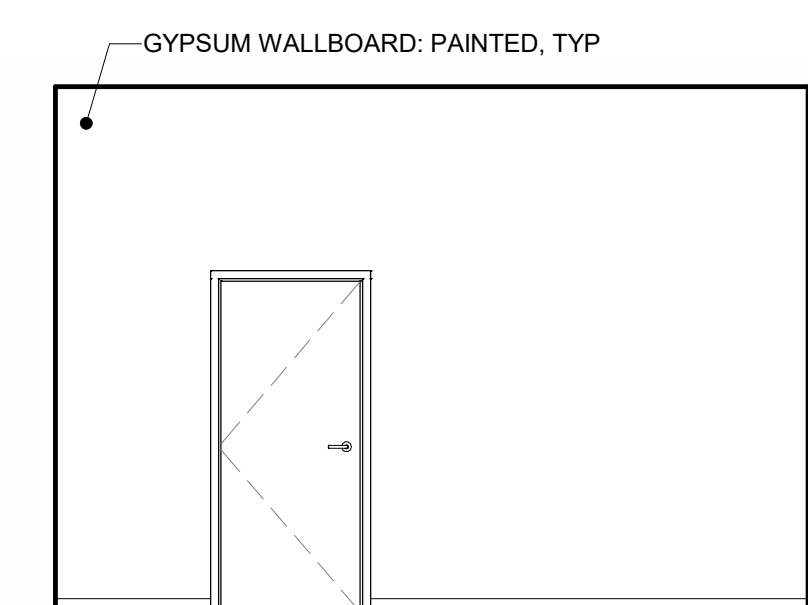

H106 IDF 1A
1/4" = 1'-0"

H106 IDF 1B
1/4" = 1'-0"

H106 IDF 1C
1/4" = 1'-0"

H106 IDF 1D
1/4" = 1'-0"

Autodesk Docs://3431007000/Lodi MS Additions/3431007000-LODI-MHS-ADDITONS.rvt 10/27/2024 4:08:25 PM

PLEASE RECYCLE

ALL LINE DRAWINGS TO BE EXACTLY AS SHOWN ON THIS SHEET ORIGINAL PAGE SIZE

AGENCY APPROVAL:

REVIEWING AGENCIES STAMP HERE



HMC Architects

3431007000

2101 CAPITOL AVENUE, SUITE 100, SACRAMENTO, CA 95816 916 368 7990 / www.hmcarchitects.com

ISSUE

DESCRIPTION DATE

NOT FOR CONSTRUCTION

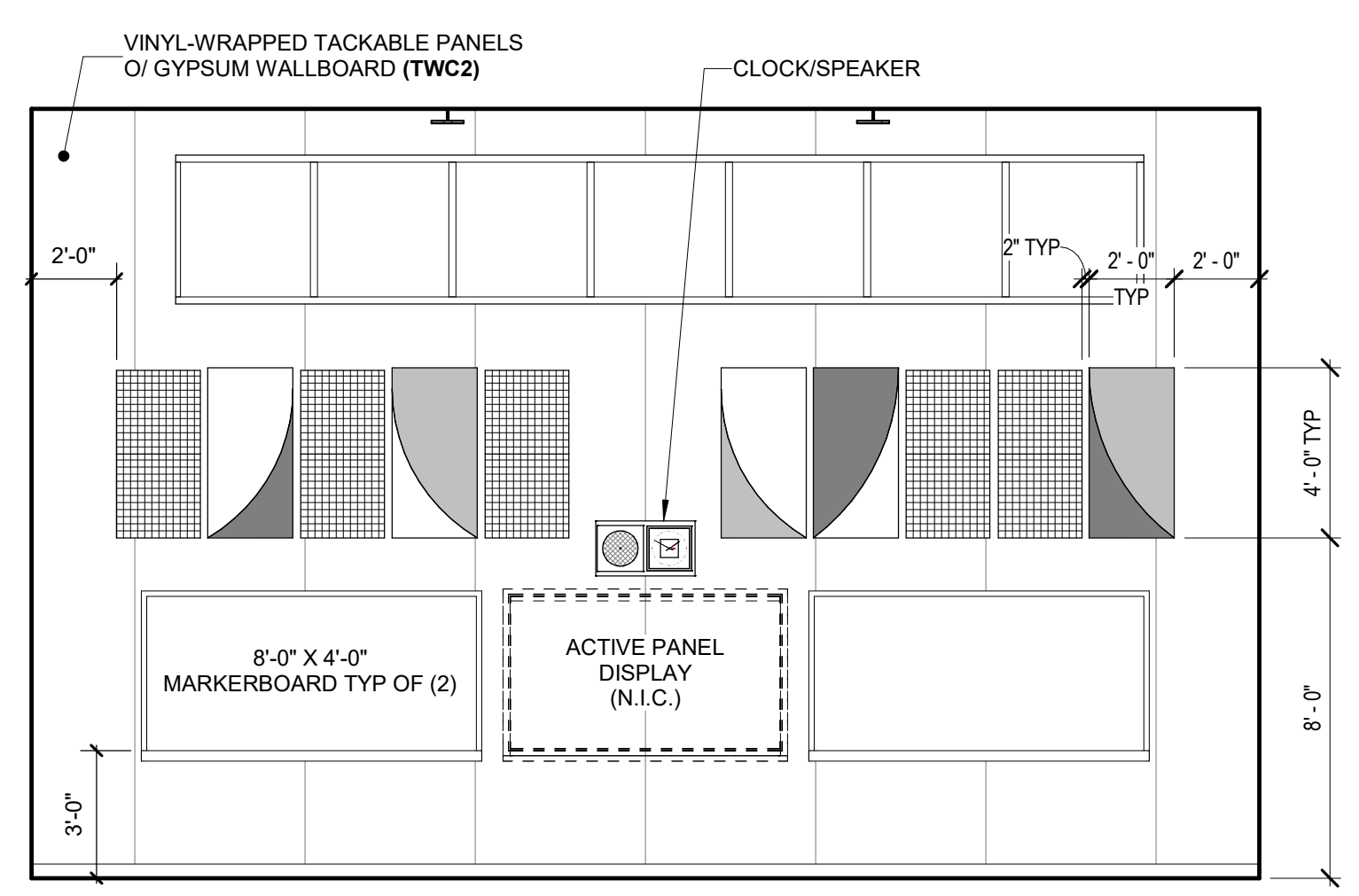
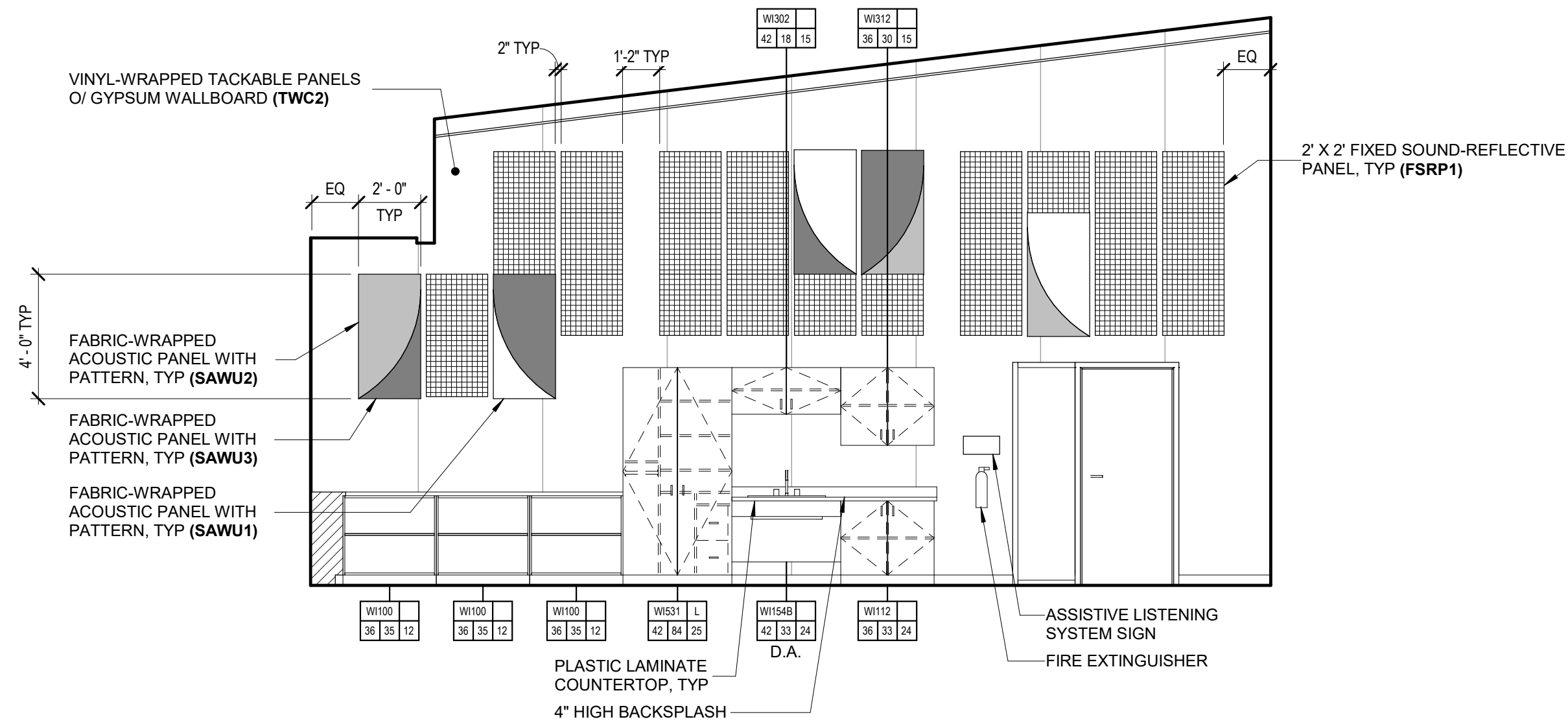

H201 CLASSROOM 1A 1/4" = 1'-0"

H201 CLASSROOM 1B 1/4" = 1'-0"

NOTES

- 1. D.A. INDICATES DISABLED ACCESSIBLE.

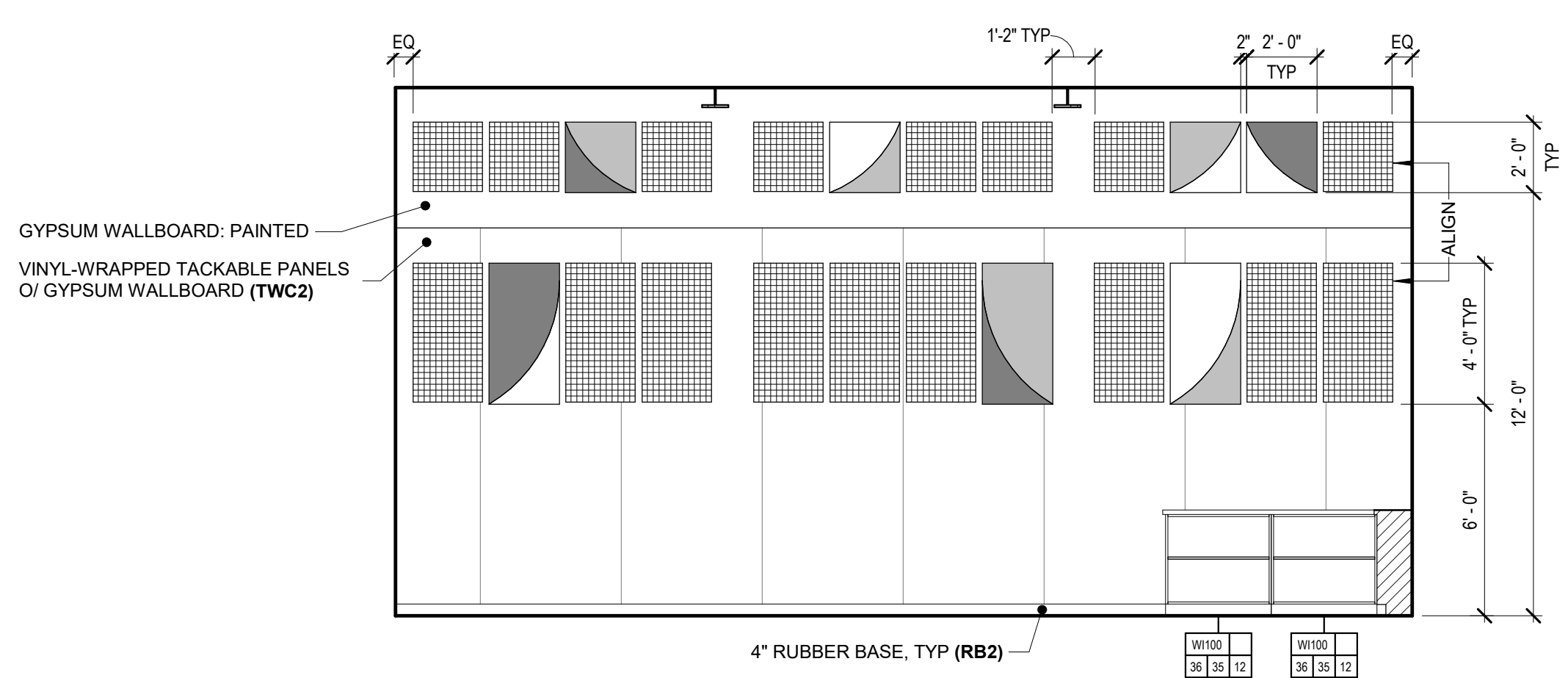
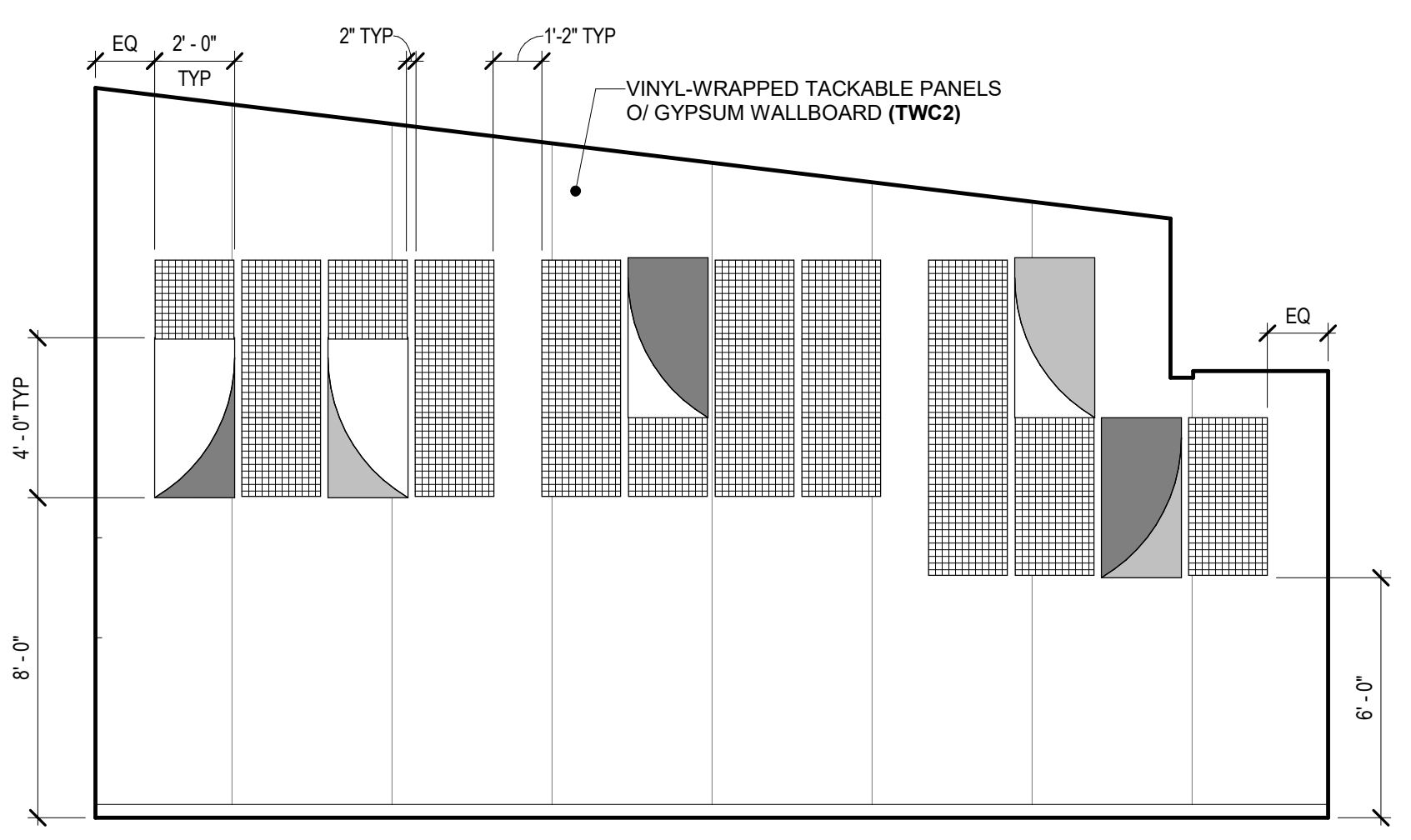

H201 CLASSROOM 1C 1/4" = 1'-0"

H201 CLASSROOM 1D 1/4" = 1'-0"

FACILITY: LODI MIDDLE SCHOOL 945 SOUTH HAM LANE LODI, CA 95242

PROJECT: LODI MIDDLE SCHOOL ADDITIONS AND MODERNIZATION INCREMENT 3 SHEET NAME: INTERIOR ELEVATIONS - UNITS H1 AND H2

50% CONSTRUCTION DOCS

DATE: 06/06/24 CLIENT PROJ NO: 3431007000

SHEET:

AH8.14

PLEASE RECYCLE

Autodesk Docs://3431007000 Lodi MS Additions/3431007000-LODI-MHS-ADDITONS.rvt 10/2/2024 4:08:31 PM

ALL LINE DRAWINGS TO BE EXACTLY AS SHOWN ON THIS SHEET ORIGINAL PAGE SIZE

AGENCY APPROVAL:

REVIEWING AGENCIES STAMP HERE

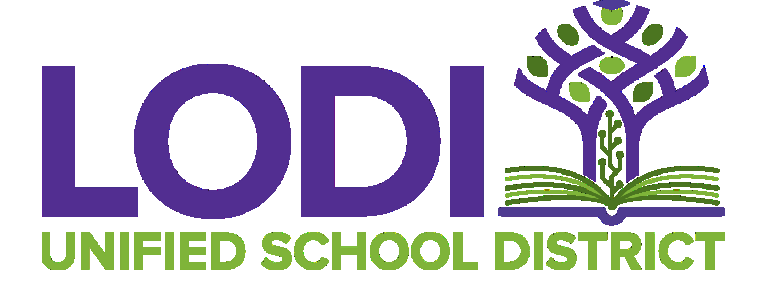

HMC Architects

3431007000

2101 CAPITOL AVENUE, SUITE 100, SACRAMENTO, CA 95816 916 368 7990 / www.hmcarchitects.com

ISSUE

DESCRIPTION DATE

NOT FOR CONSTRUCTION

NOTES

1. D.A. INDICATES DISABLED ACCESSIBLE.

FACILITY: LODI MIDDLE SCHOOL 945 SOUTH HAM LANE LODI, CA 95242

PROJECT: LODI MIDDLE SCHOOL ADDITIONS AND MODERNIZATION INCREMENT 3 SHEET NAME: INTERIOR ELEVATIONS - UNITS H1 AND H2

50% CONSTRUCTION DOCS

DATE: 06/06/24

CLIENT PROJ NO: 3431007000

SHEET:

PLEASE RECYCLE

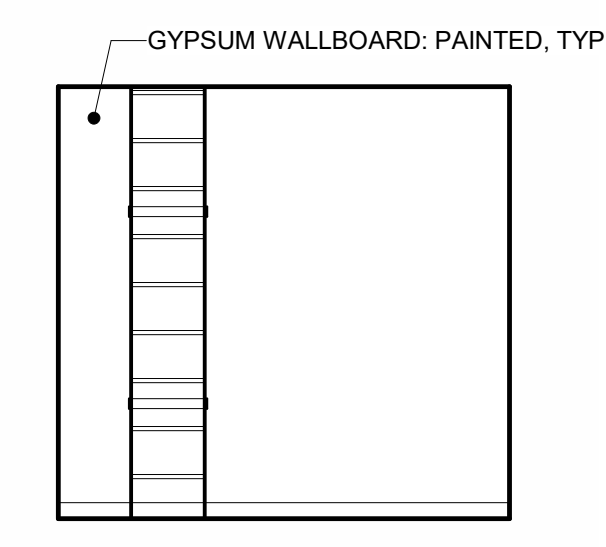

H204 ELECTRICAL/IDF 3A 1/4" = 1'-0"



H204 ELECTRICAL/IDF 3B 1/4" = 1'-0"

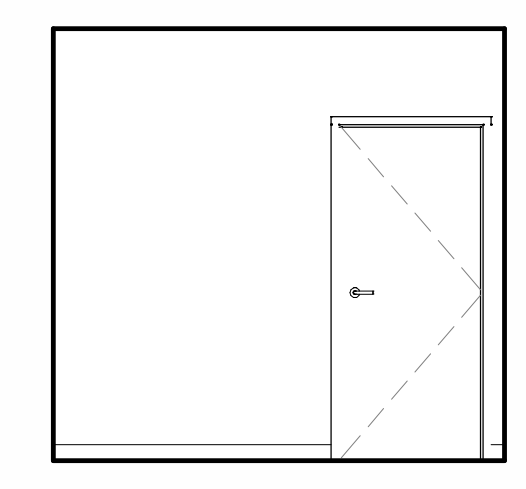

H204 ELECTRICAL/IDF 3C 1/4" = 1'-0"

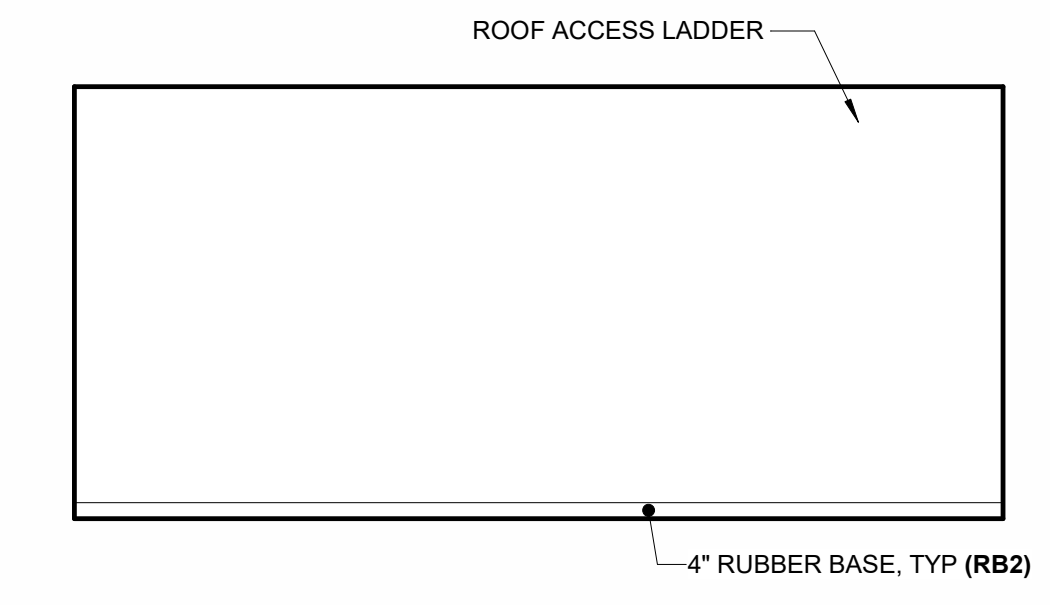

H204 ELECTRICAL/IDF 3D 1/4" = 1'-0"

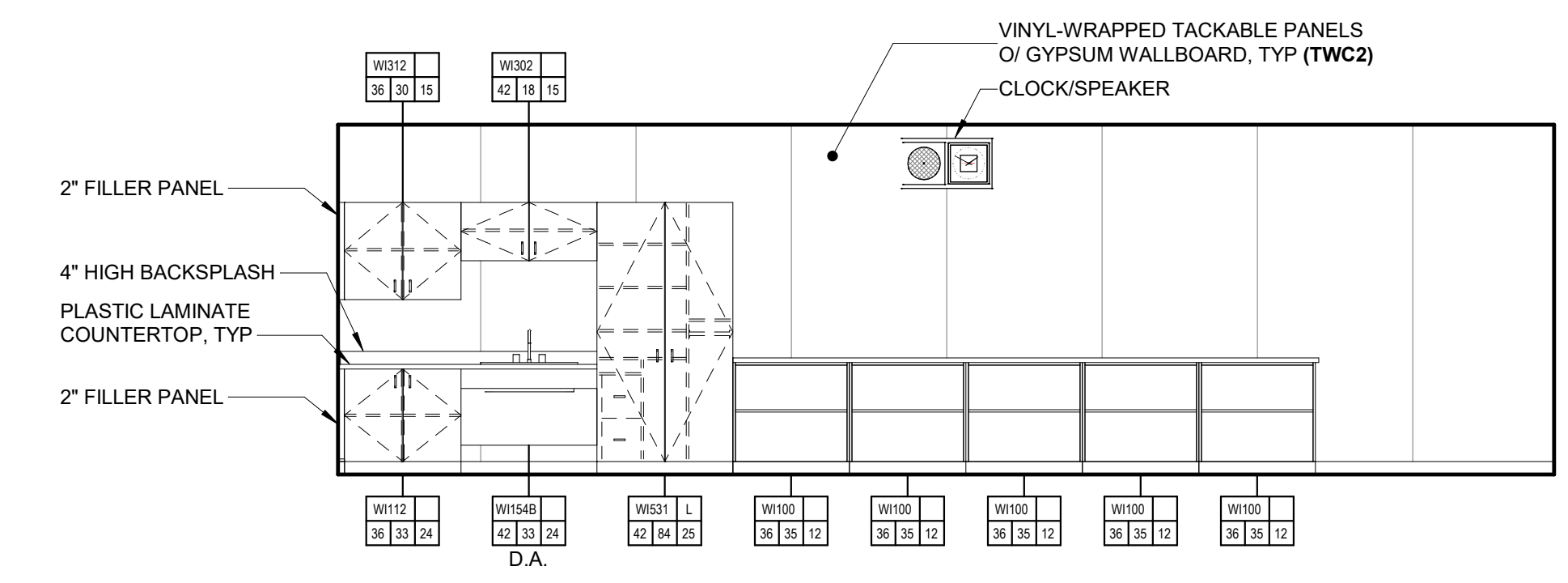

H203 CLASSROOM 2A 1/4" = 1'-0"

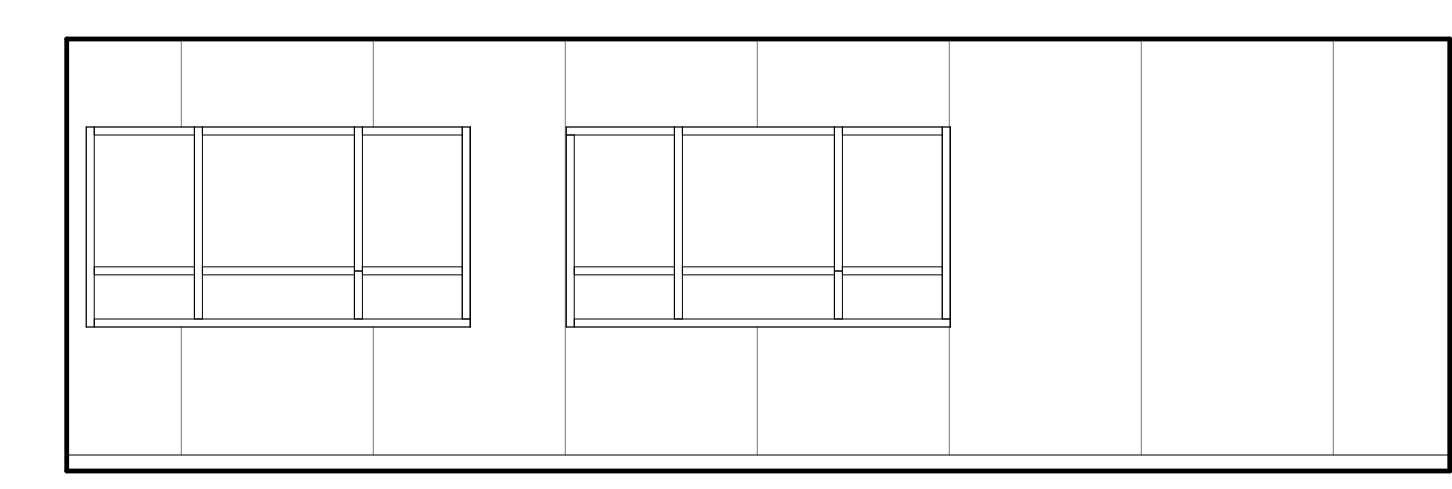

H203 CLASSROOM 2B 1/4" = 1'-0"

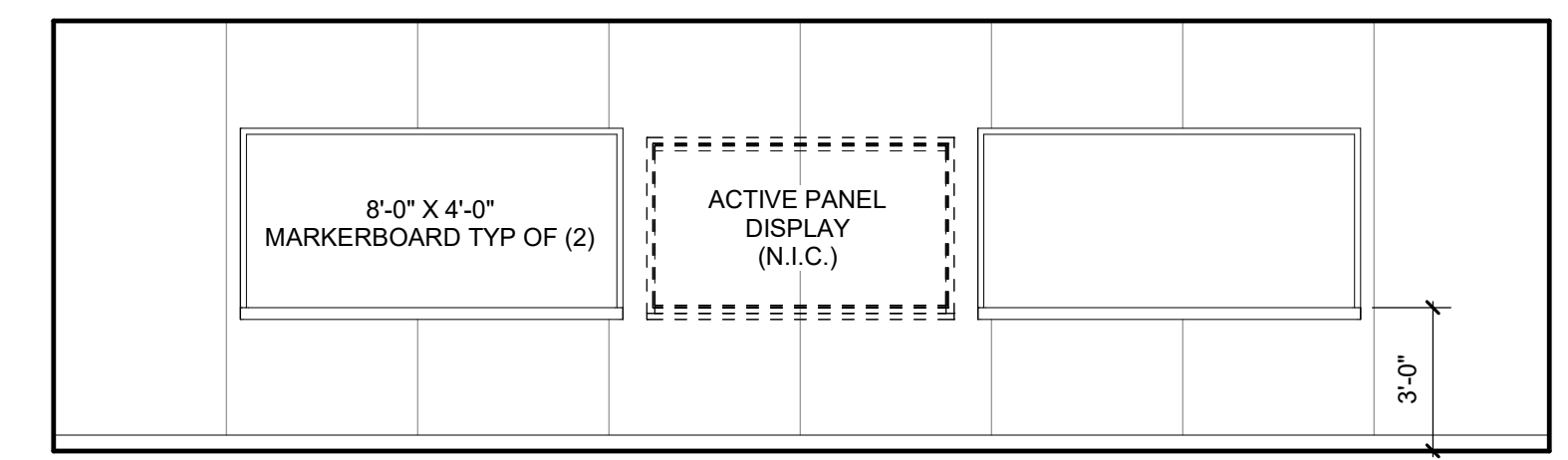

H203 CLASSROOM 2C 1/4" = 1'-0"

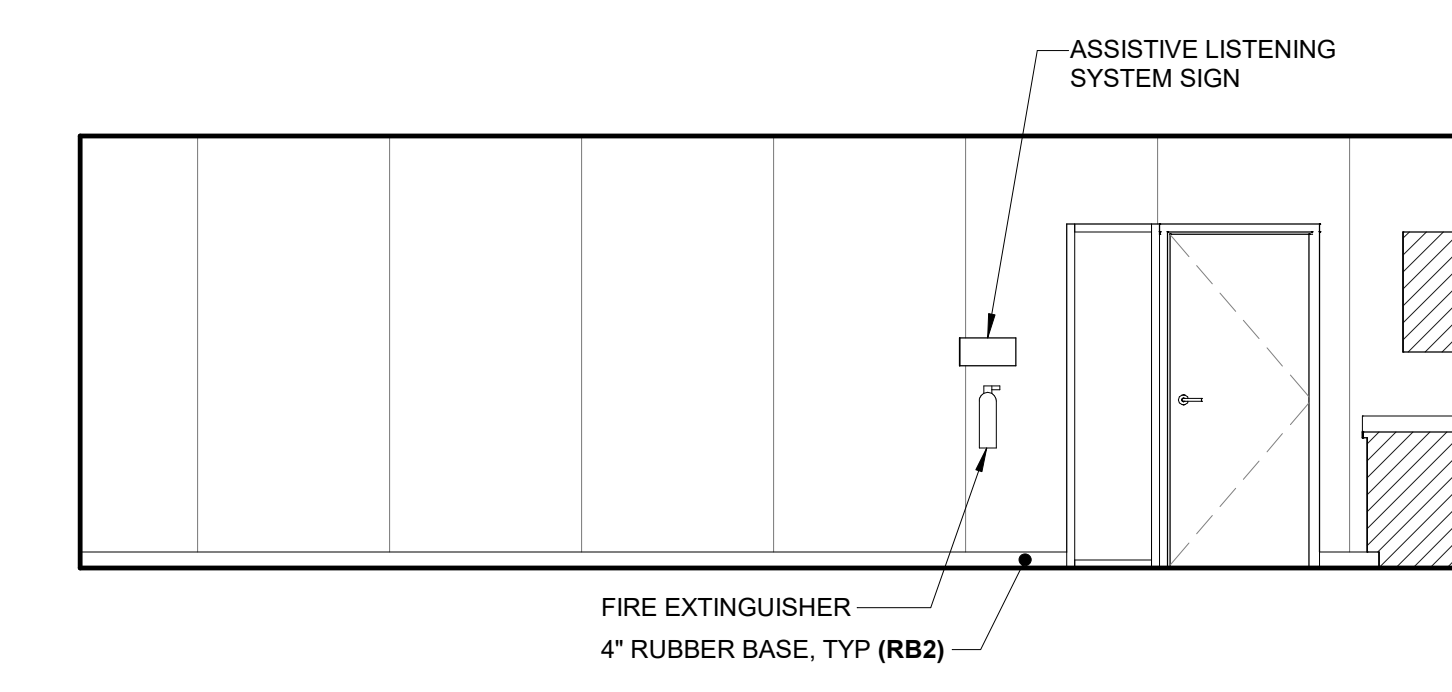

H203 CLASSROOM 2D 1/4" = 1'-0"

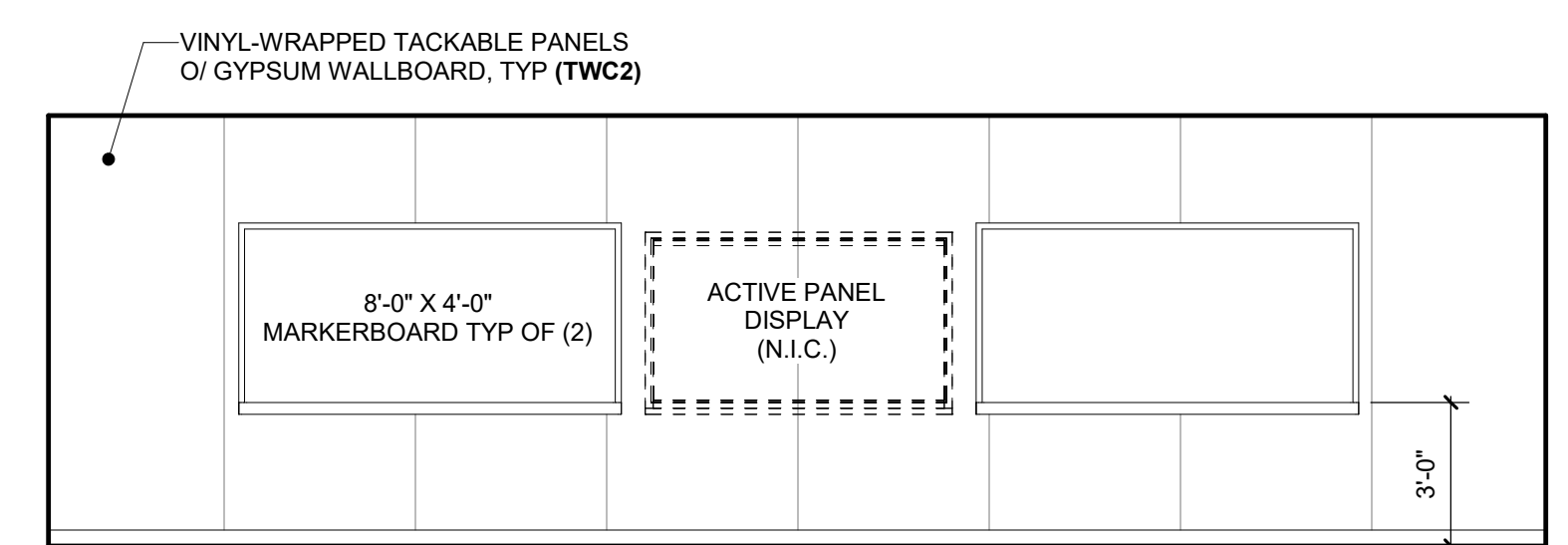

H202 CLASSROOM 1A 1/4" = 1'-0"

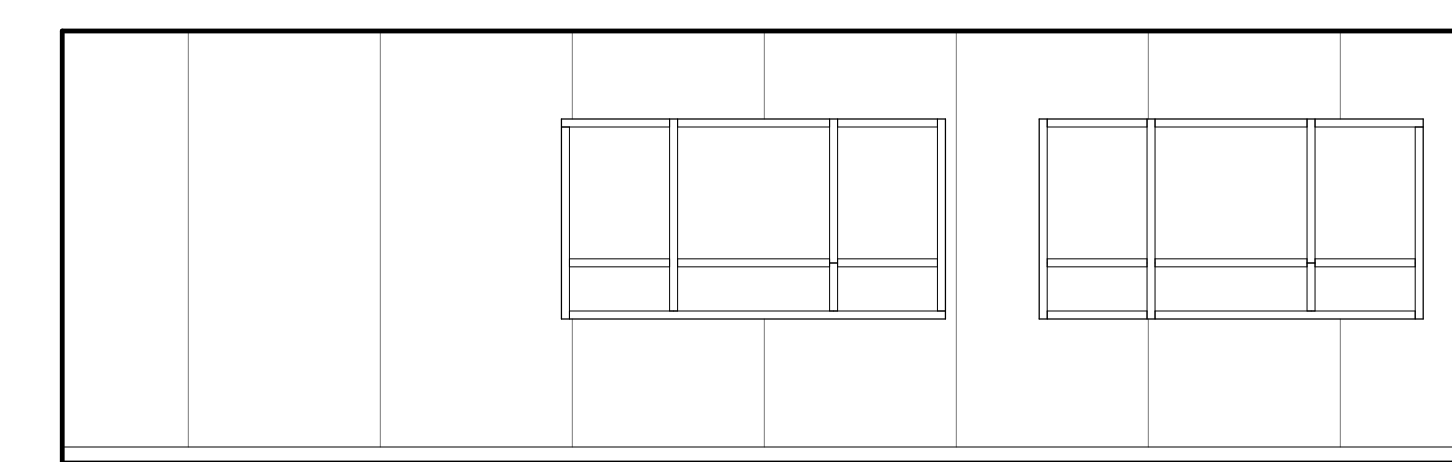

H202 CLASSROOM 1B 1/4" = 1'-0"

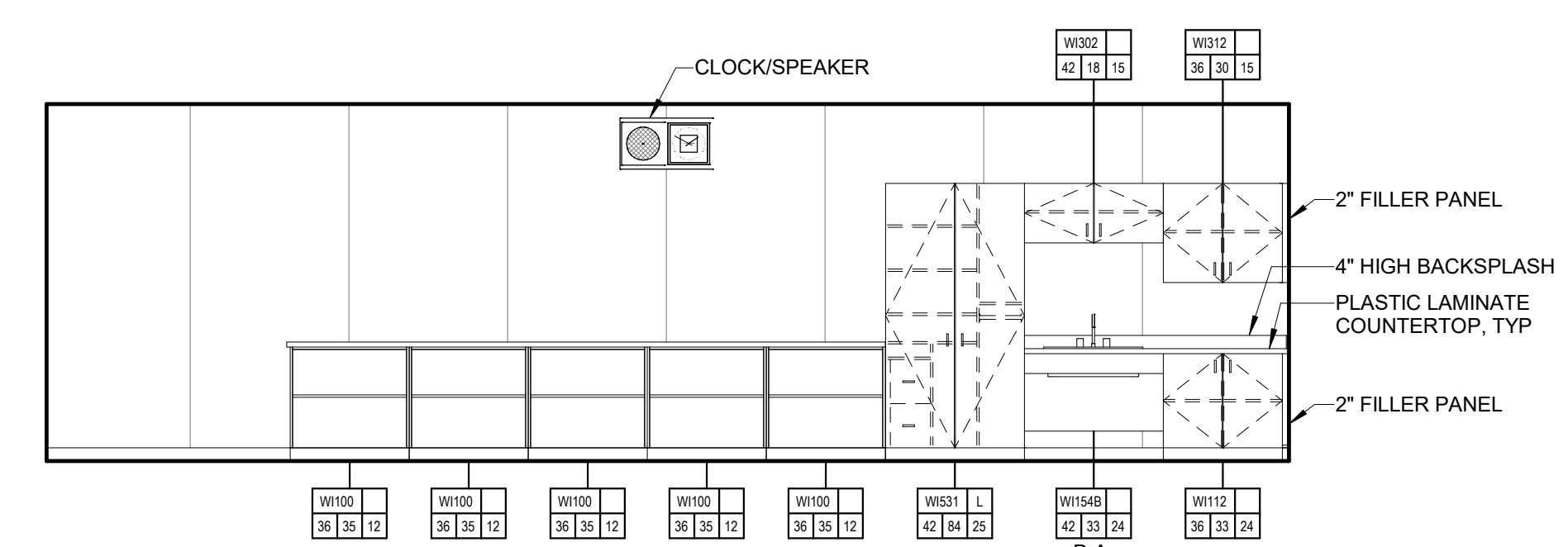

H202 CLASSROOM 1C 1/4" = 1'-0"

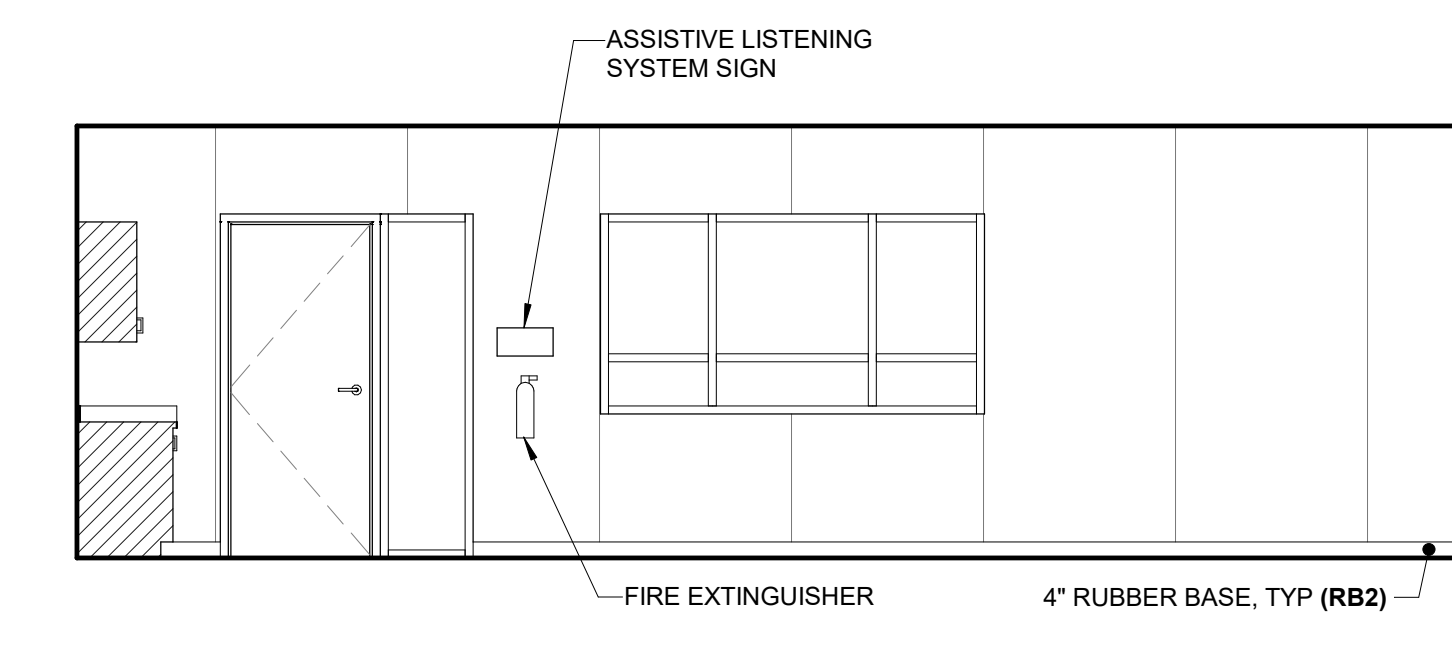

H202 CLASSROOM 1D 1/4" = 1'-0"

Autodesk Docs://3431007000 Lodi MS Additions/3431007000-LODI-MHS-ADDITONS.rvt 10/27/2024 4:08:58 PM

AH8.15



HMC Architects

3431007000

2101 CAPITOL AVENUE, SUITE 100, SACRAMENTO, CA 95816
916 368 7990 / www.hmcarchitects.com

NOT FOR CONSTRUCTION

ISSUE

DESCRIPTION	DATE
-------------	------

NOTES

- D.A. INDICATES DISABLED ACCESSIBLE.

FACILITY:
LODI MIDDLE SCHOOL
945 SOUTH HAM LANE
LODI, CA 95242

PROJECT:
LODI MIDDLE SCHOOL ADDITIONS AND MODERNIZATION INCREMENT 3
SHEET NAME:
INTERIOR ELEVATIONS - UNITS H1 AND H2

50% CONSTRUCTION DOCS

DATE: 06/06/24

CLIENT PROJ NO: 3431007000

SHEET:

AH8.16

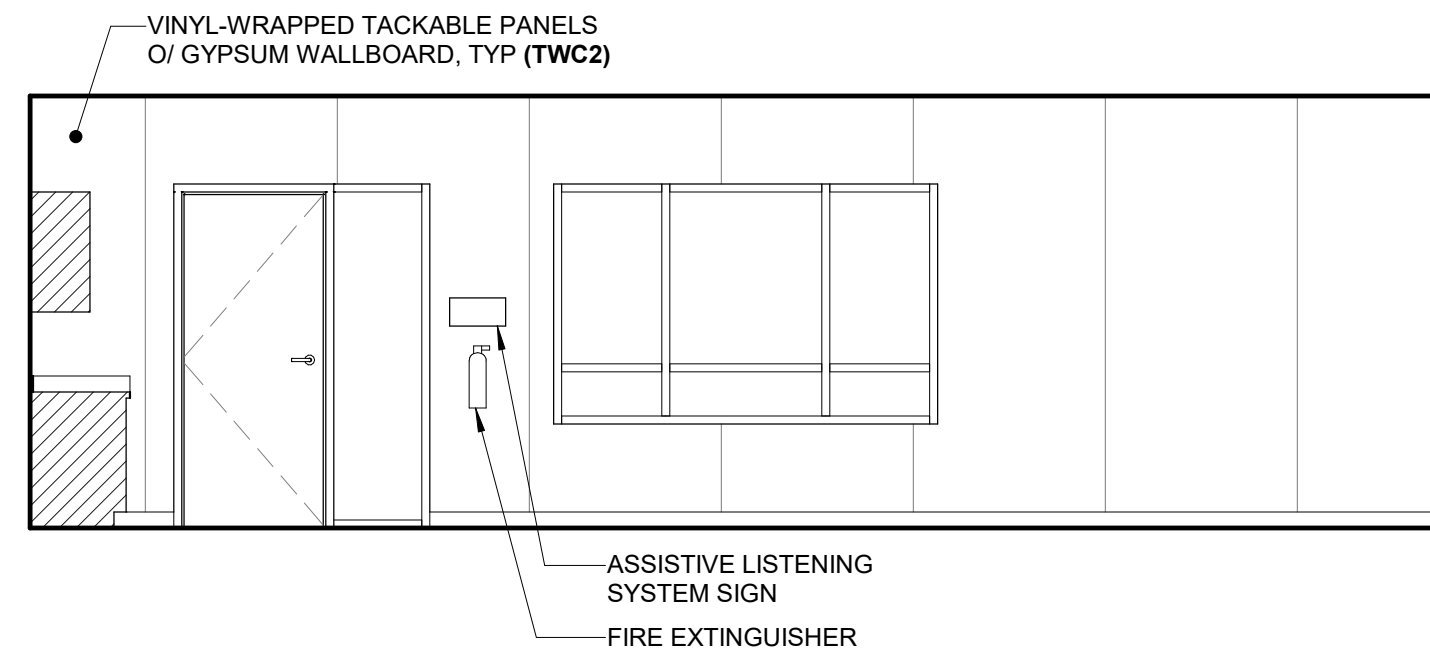

H206 CLASSROOM 2A
1/4" = 1'-0"

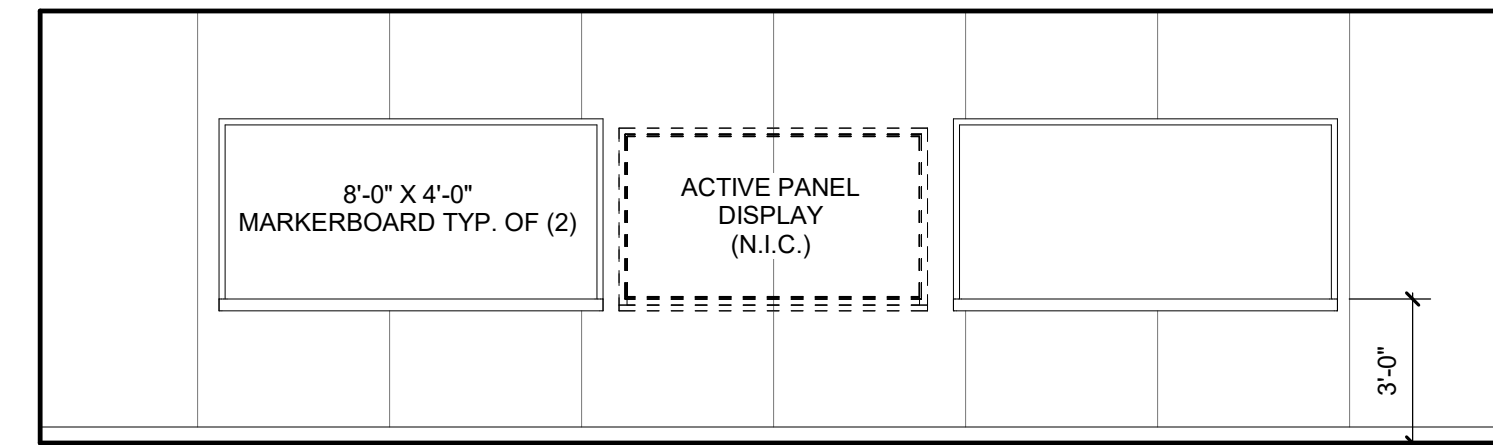

H206 CLASSROOM 2B
1/4" = 1'-0"

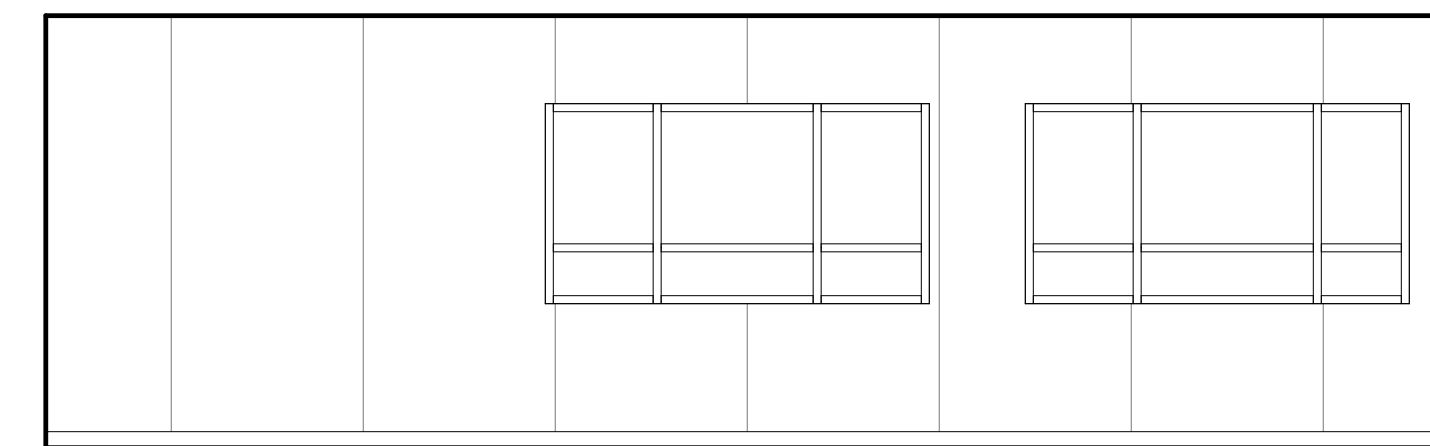

H206 CLASSROOM 2C
1/4" = 1'-0"

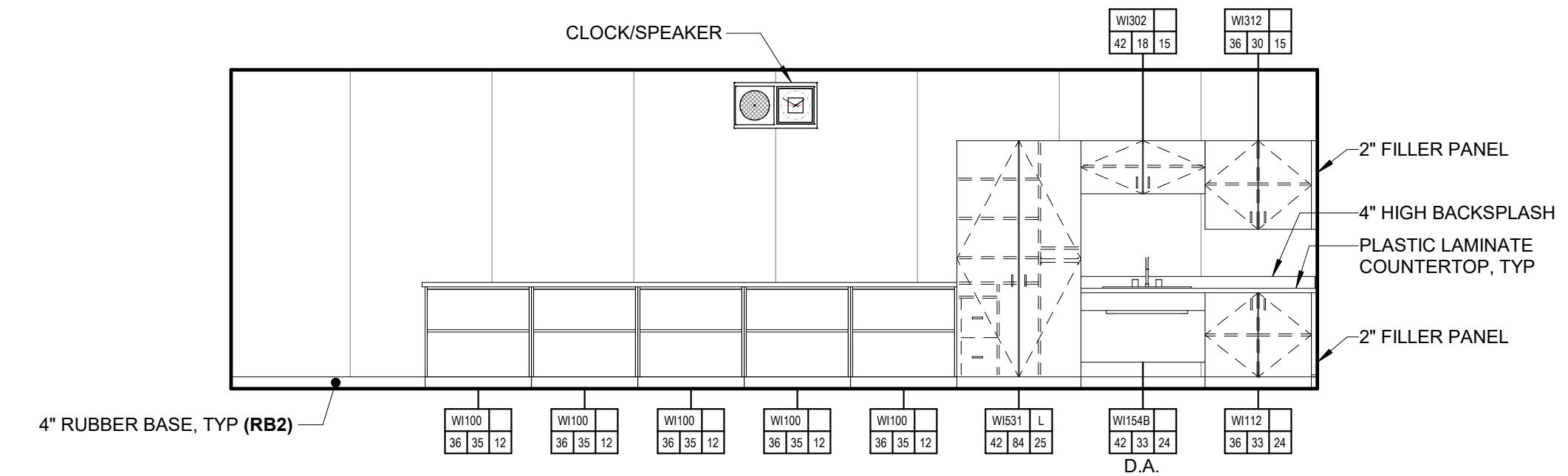

H206 CLASSROOM 2D
1/4" = 1'-0"

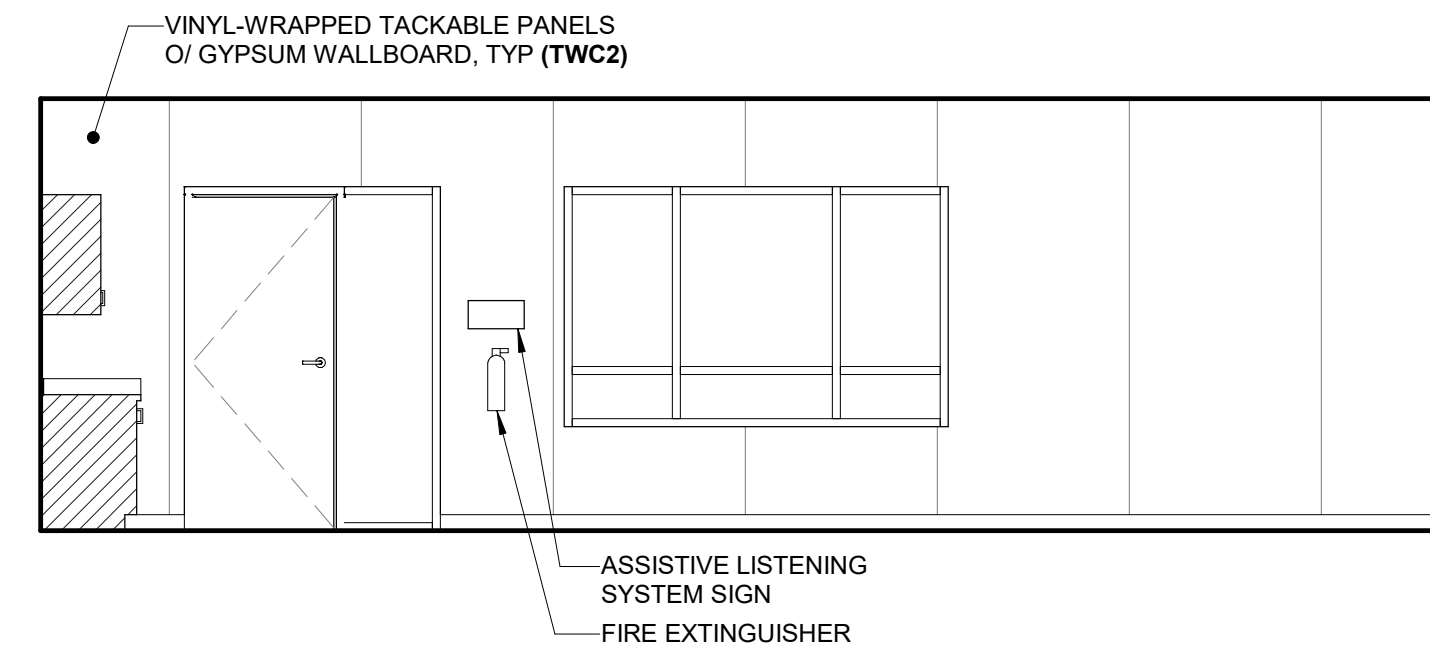

H205 CLASSROOM 1A
1/4" = 1'-0"

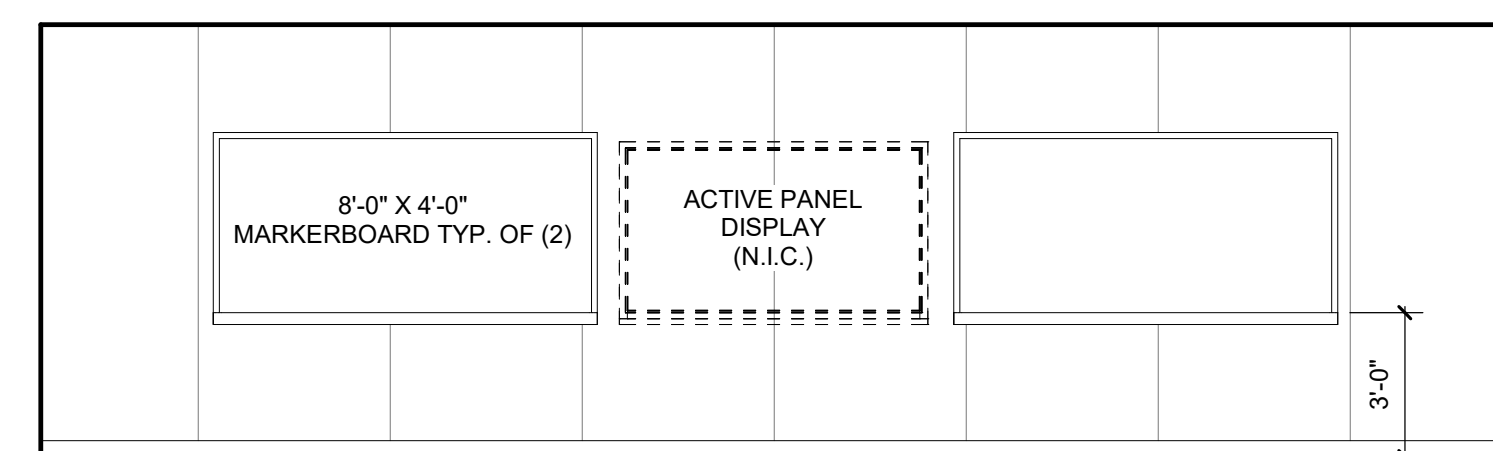

H205 CLASSROOM 1B
1/4" = 1'-0"

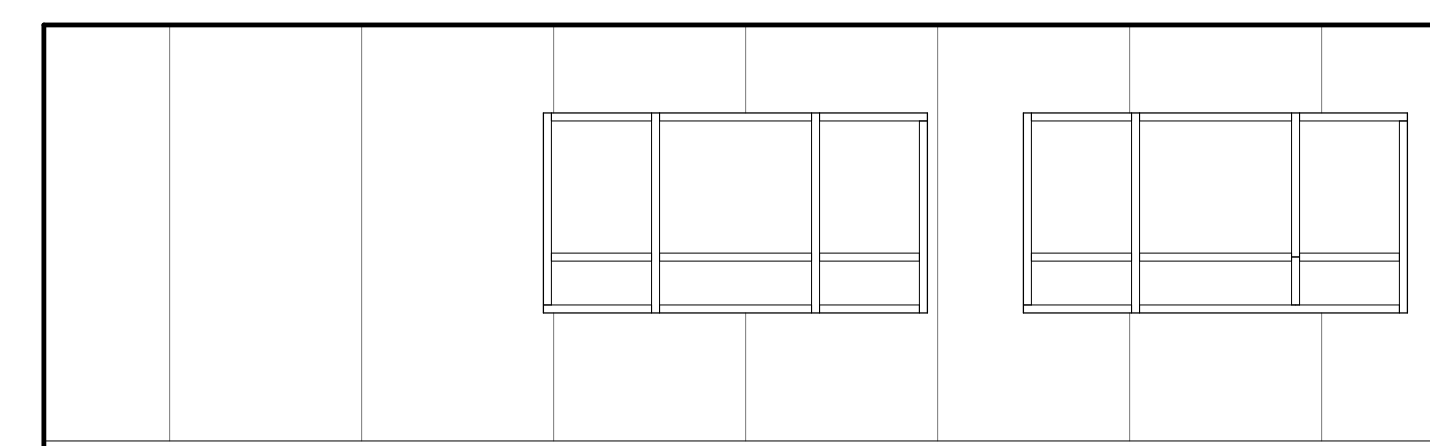

H205 CLASSROOM 1C
1/4" = 1'-0"

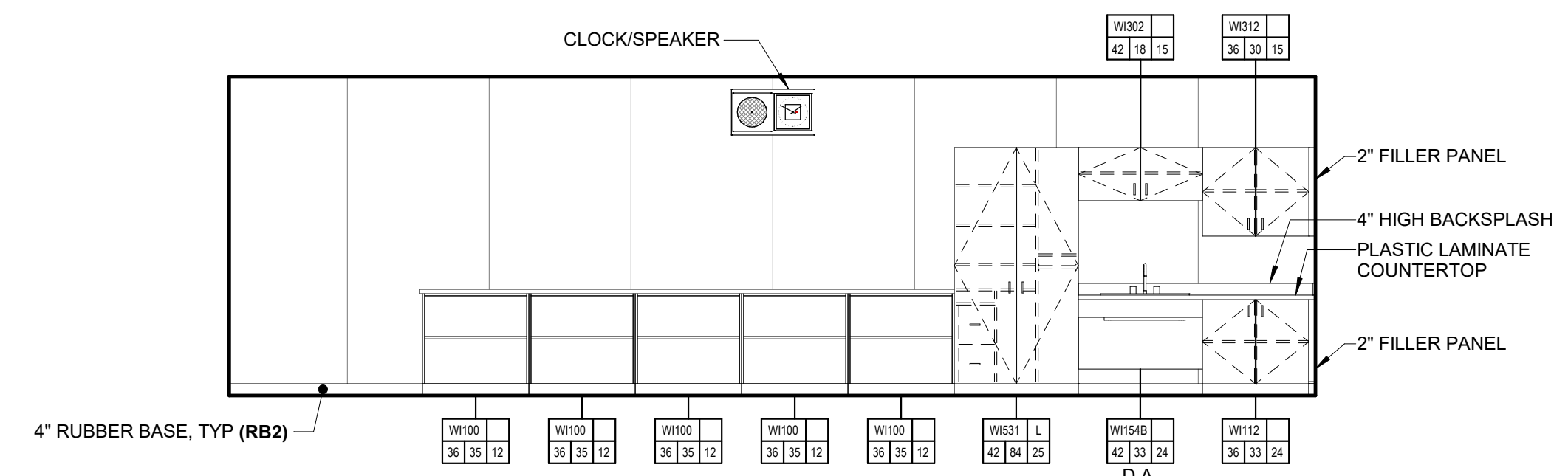

H205 CLASSROOM 1D
1/4" = 1'-0"

ALL LINE DRAWINGS AND FIGURES SHALL BE AT THE SHEET ORIGINAL PAGE SIZE

AGENCY APPROVAL:

REVIEWING AGENCIES STAMP HERE



HMC Architects

3431007000

2101 CAPITOL AVENUE, SUITE 100, SACRAMENTO, CA 95816 916 368 7990 / www.hmcarchitects.com

NOT FOR CONSTRUCTION

ISSUE	
DESCRIPTION	DATE

NOTES

- 1. D.A. INDICATES DISABLED ACCESSIBLE.

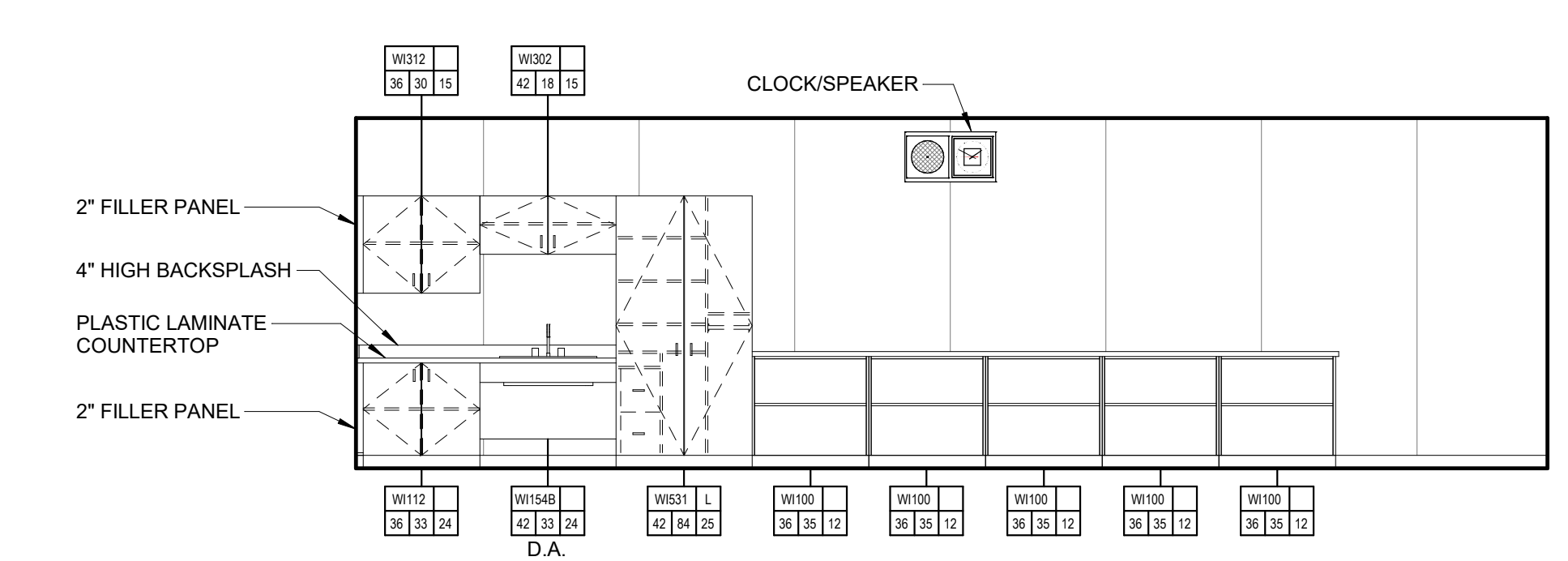
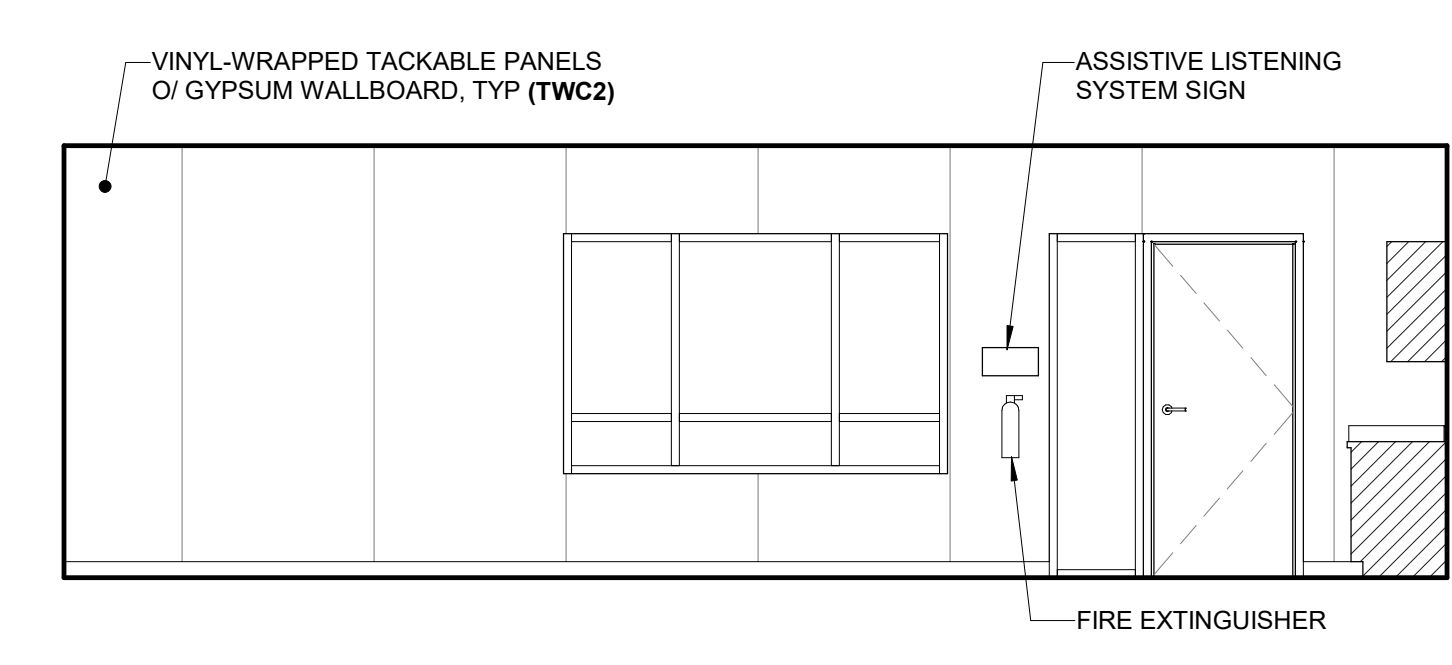

H207 CLASSROOM 1A
1/4" = 1'-0"

H207 CLASSROOM 1B
1/4" = 1'-0"

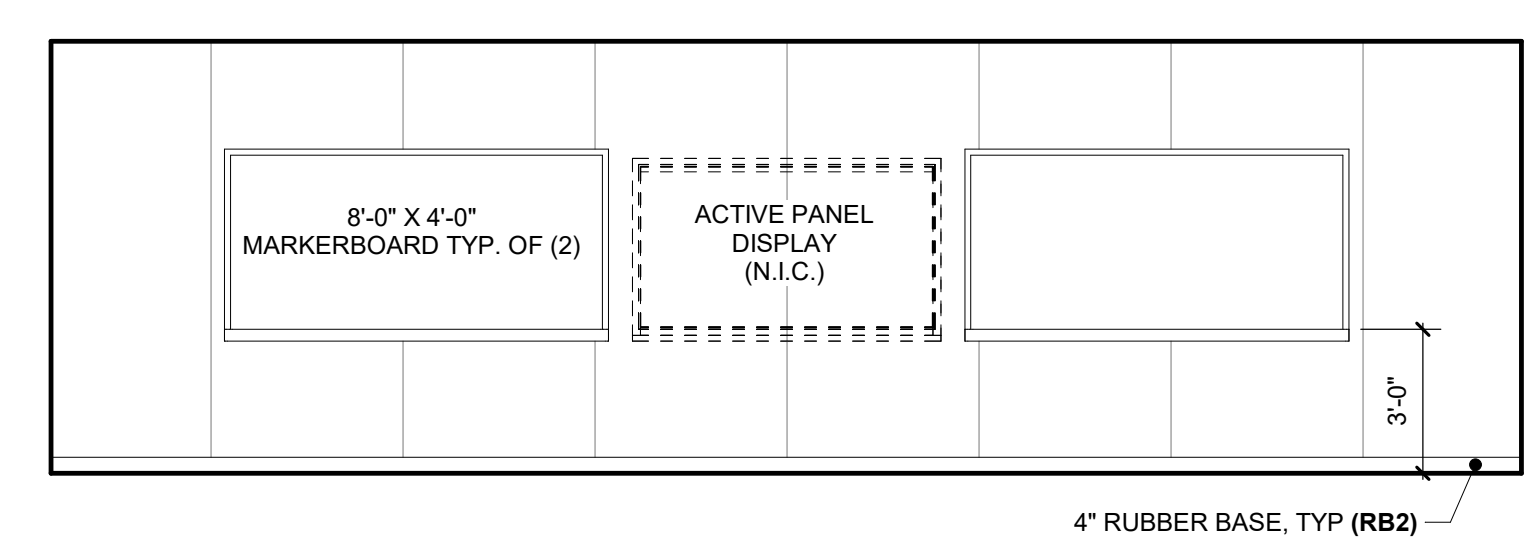
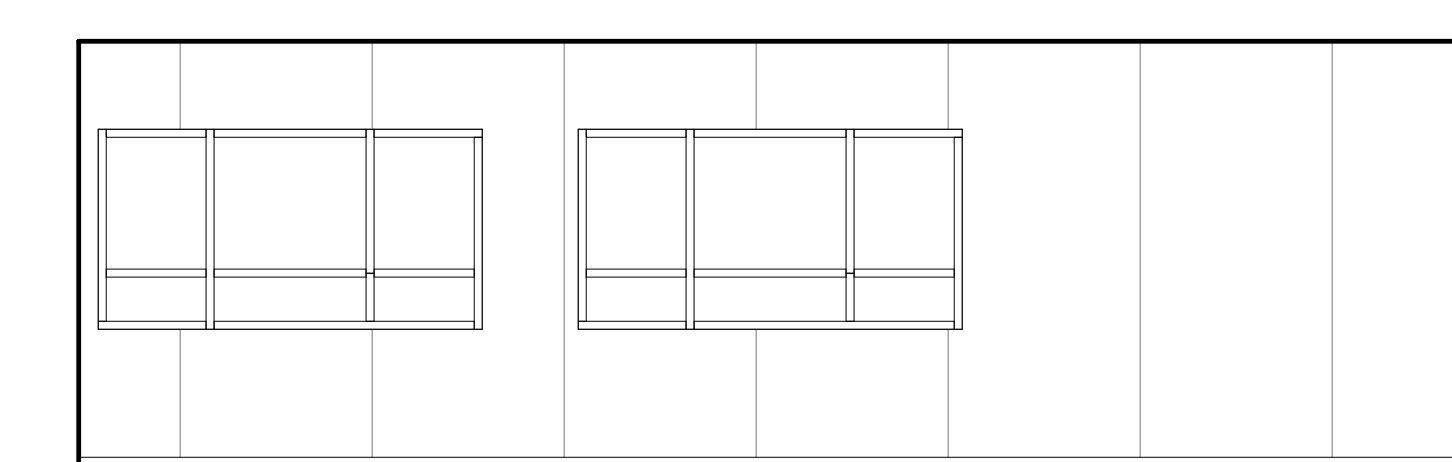

H207 CLASSROOM 1C
1/4" = 1'-0"

H207 CLASSROOM 1D
1/4" = 1'-0"

FACILITY:
LODI MIDDLE SCHOOL
945 SOUTH HAM LANE
LODI, CA 95242

PROJECT:
LODI MIDDLE SCHOOL ADDITIONS AND MODERNIZATION
INCREMENT 3
SHEET NAME:
INTERIOR ELEVATIONS - UNITS H1 AND H2

50% CONSTRUCTION DOCS

DATE: 06/11/24 CLIENT PROJ NO: 3431007000

SHEET:

AH8.17

PLEASE RECYCLE

Autodesk Docs://3431007000 Lodi MS Additions/3431007000-LODI-MHS-ADDITONS.rvt 10/27/2024 4:09:16 PM

ALL LINE SHOWN AND NOT TO SCALE EXCEPT WHERE NOTED OTHERWISE

AGENCY APPROVAL: REVIEWING AGENCIES STAMP HERE



HMC Architects
3431007000
2101 CAPITOL AVENUE, SUITE 100, SACRAMENTO, CA 95816
916 368 7990 / www.hmcarchitects.com

NOT FOR CONSTRUCTION

ISSUE	
DESCRIPTION	DATE

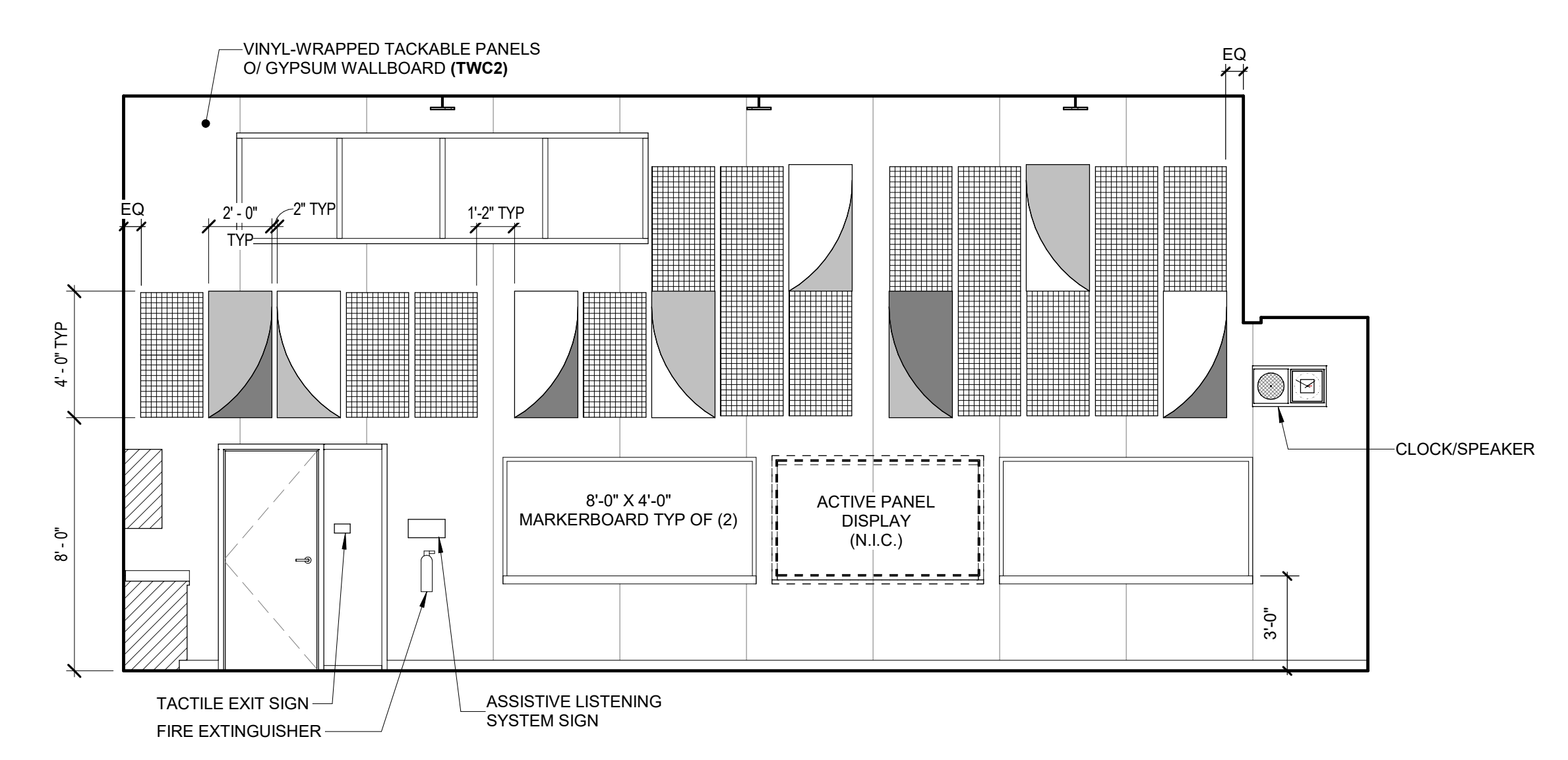
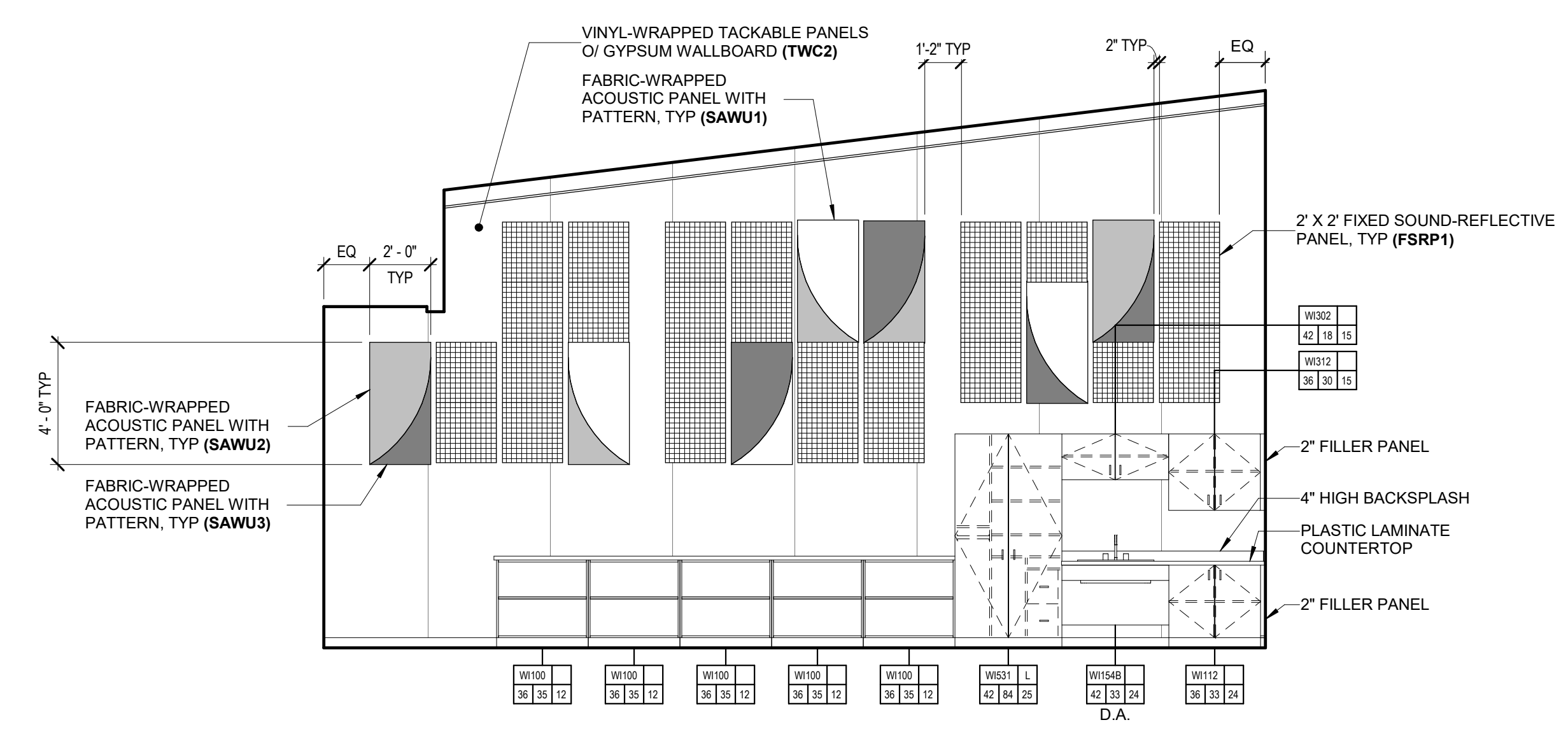

H208 CLASSROOM 1A
1/4" = 1'-0"

H208 CLASSROOM 1B
1/4" = 1'-0"

NOTES
1. D.A. INDICATES DISABLED ACCESSIBLE.

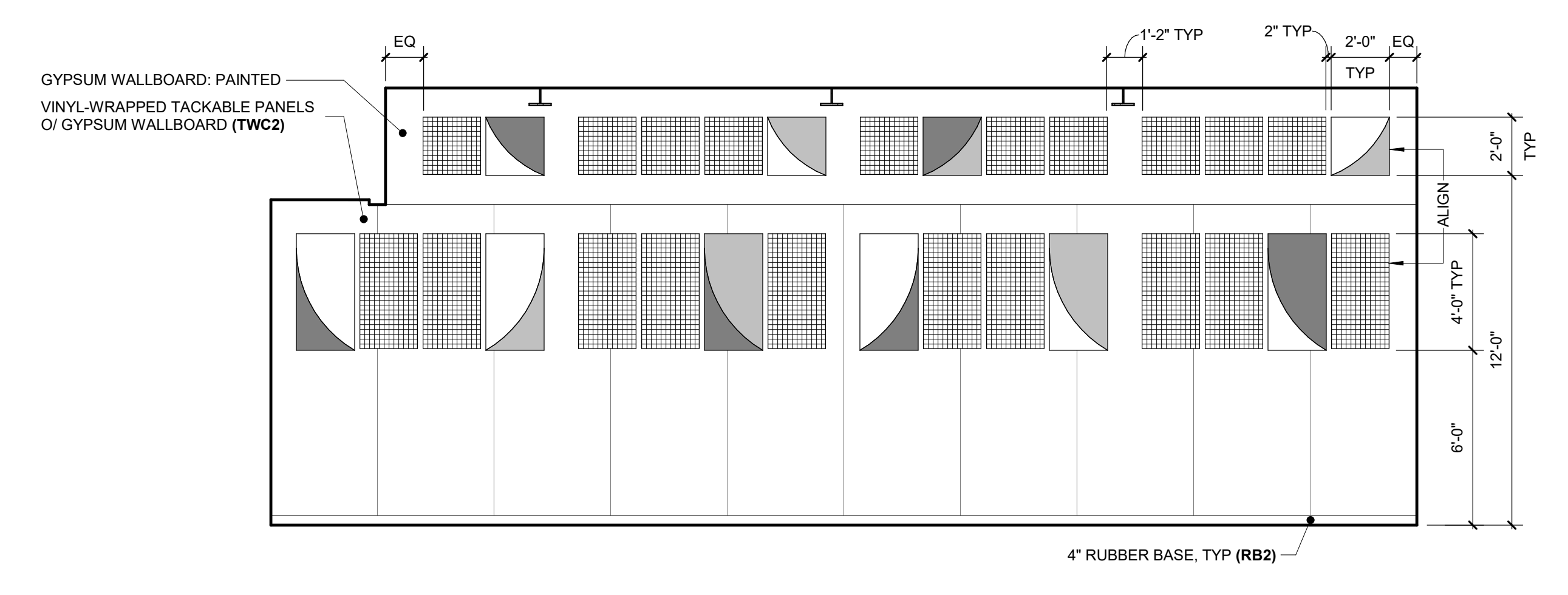
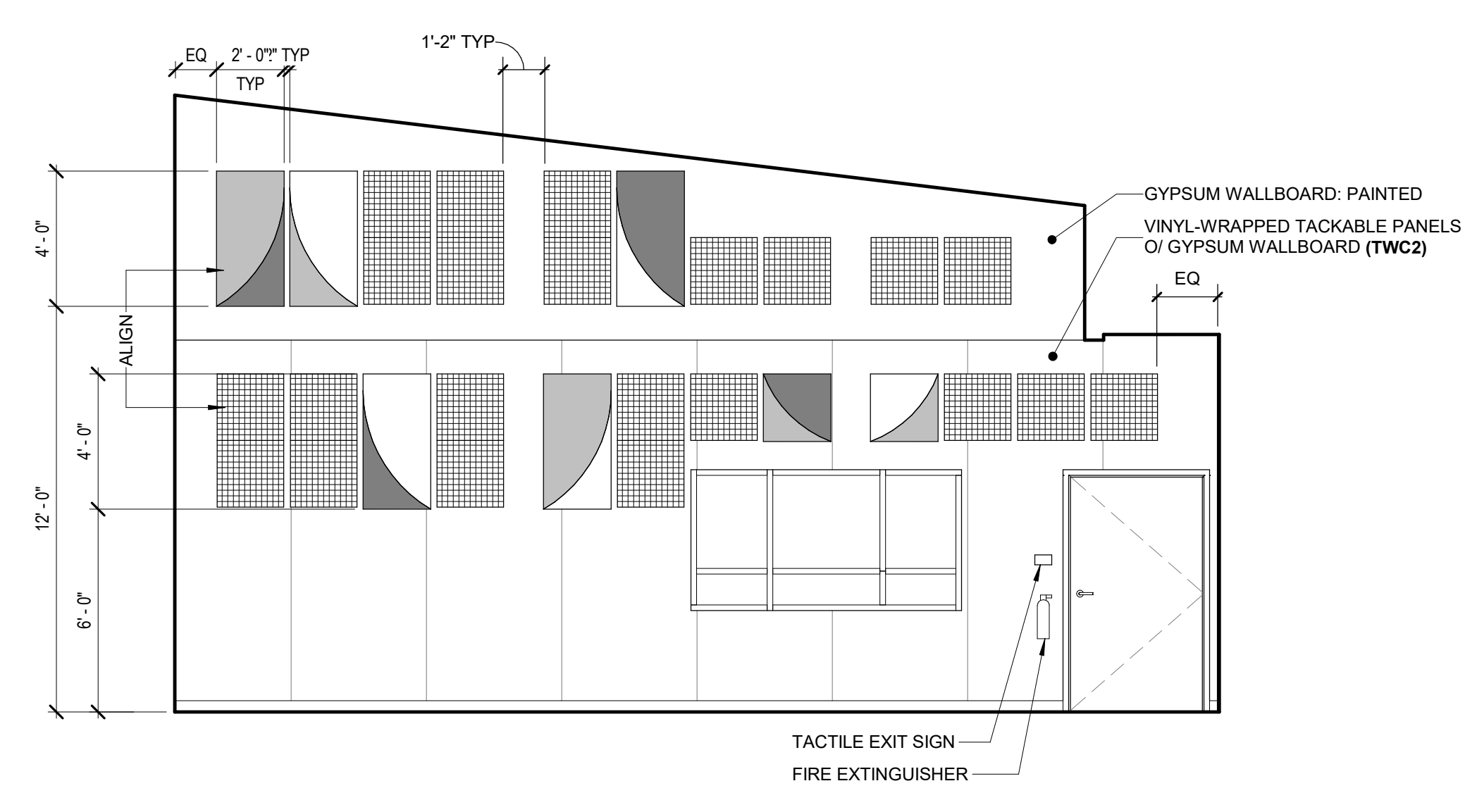

H208 CLASSROOM 1C
1/4" = 1'-0"

H208 CLASSROOM 1D
1/4" = 1'-0"

FACILITY:
LODI MIDDLE SCHOOL
945 SOUTH HAM LANE
LODI, CA 95242

PROJECT:
LODI MIDDLE SCHOOL ADDITIONS AND MODERNIZATION
INCREMENT 3
SHEET NAME:
INTERIOR ELEVATIONS - UNITS H1 AND H2

50% CONSTRUCTION DOCS

DATE: 06/11/24 CLIENT PROJ NO: 3431007000 SHEET:

AH8.18

PLEASE RECYCLE

Autodesk Docs://3431007000 Lodi MS Additions/3431007000-LODI-MHS-ADDITIONS.rvt 10/27/2024 4:09:27 PM

ALL DIMENSIONS ARE IN FEET AND INCHES UNLESS OTHERWISE NOTED

Autodesk Docs: 19451007000 Lodi MS Additions 9431007000 Lodi MS ADDITIONS.rvt 10/27/2024 4:09:43 PM

LEGEND

- METAL STUD WALL
- CMU WALL
- METAL STUD WALL WITH SOUND CONTROL INSULATION, FULL DEPTH OF CAVITY

AGENCY APPROVAL: REVIEWING AGENCIES STAMP HERE

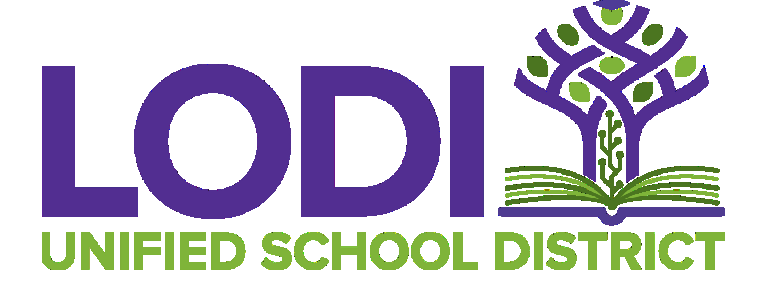

HMC Architects

3431007000

2101 CAPITOL AVENUE, SUITE 100, SACRAMENTO, CA 95816 916 368 7990 / www.hmcarchitects.com

ISSUE

DESCRIPTION	DATE

NOT FOR CONSTRUCTION

GENERAL NOTES

- ALL DOWNSPOUTS SHALL BE PAINTED TO MATCH ADJACENT SURFACES.
- ALL DOWNSPOUTS SHALL BE CONNECTED TO STORM DRAIN SYSTEMS.
- ALL DOWNSPOUTS SHALL BE 3" ROUND, SCHEDULE 40 STEEL DOWNSPOUT, PAINTED TO MATCH BODY COLOR.
- ALL ATHLETIC EQUIPMENT SHALL BE AS MANUFACTURED BY PORTER OR EQUAL EQUIPMENT SHALL INCLUDE:
 - A. Basketball Backstop - Forward Fold Unit: "Center-Strut" ceiling suspended, forward fold, front braced, with bent frame; Porter No. 950 Series.
 - C. Equipment Controller: Provide Simultaneous Operation Gymnasium Control Center; Porter No. 02555-000 "POWER-TOUCH 2.5."
 - D. Indoor Volleyball Standard Sleeves; shall accommodate 3-1/2 inch outside diameter posts. Provide 1 complete set of sleeves and standards. In fixed type floors, provide sleeves with a 5 inch diameter cover; Porter No. 870 Series sleeves.
 - E. Indoor Volleyball System: Porter 19611 Series package.
 - F. Wall Pads: Gymnasium Wall Padding with 1 Inch Nailing Margins; Porter No. 5600 Series "DuraSafe" Gymnasium Wall Pad, or equal.
 - G. Indoor Scoreboard: Single-sided LED scoreboard with horn, providing scoring capabilities for two teams, with 100 percent solid state electronics housed in an aluminum cabinet; Daktronics No. BB-2101 Series, 4'x8' with "PanaView" LED digit technology, or equal.
- COLORS AND FINISHES FOR ALL ATHLETIC EQUIPMENT SHALL BE AS SELECTED BY ARCHITECT FROM MANUFACTURER'S STANDARD FINISHES AND COLORS

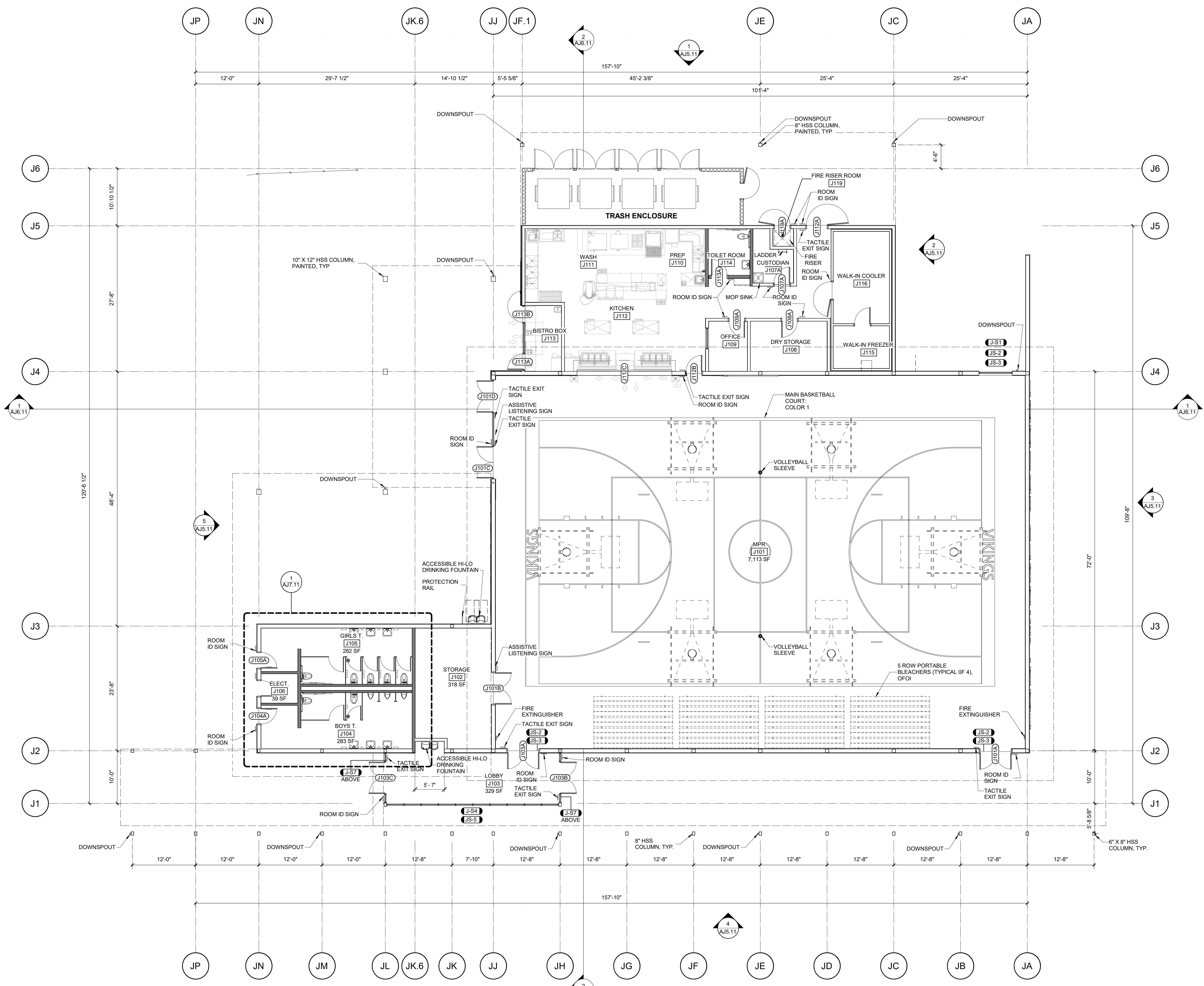

OVERALL FLOOR PLAN - UNIT J

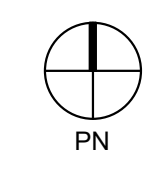

1 1/8" = 1'-0"

FACILITY: Lodi Middle School 945 South Ham Lane Lodi, CA 95242

PROJECT: Lodi Middle School Additions and Modernization Increment 4 SHEET NAME: DIMENSION PLAN - UNIT J

50% CONSTRUCTION DOCS

DATE: xxxxxx.xx CLIENT PROJ NO: 3431007000 SHEET:

AJ2.11

PLEASE RECYCLE

ALL LINE SHOWN ABOVE IN THIS EXACT SCALE UNLESS OTHERWISE NOTED SHEET ORIGINAL PAGE SIZE

Autodesk Docs:19451007000 Lodi MS Additions:9431007000-LODI-MS-ADDITIONS.rvt 10/27/2024 4:09:58 PM

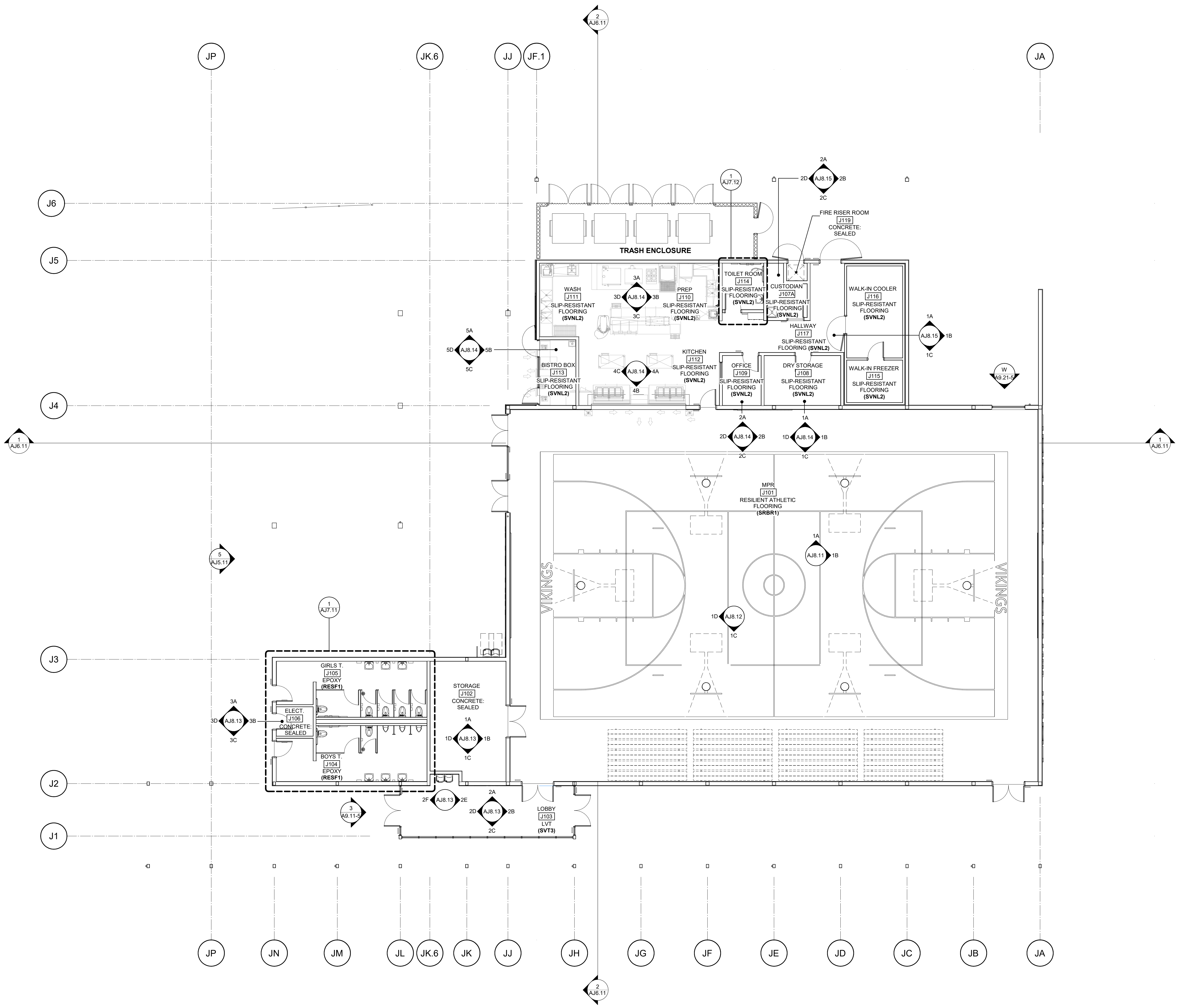

AGENCY APPROVAL: REVIEWING AGENCIES STAMP HERE



HMC Architects
3431007000
2101 CAPITOL AVENUE, SUITE 100,
SACRAMENTO, CA 95816
916 368 7990 / www.hmcarchitects.com

NOT FOR CONSTRUCTION

ISSUE	
DESCRIPTION	DATE

KEYNOTES

NOTES

FACILITY:
LODI MIDDLE SCHOOL
945 SOUTH HAM LANE
LODI, CA 95242

PROJECT:
LODI MIDDLE SCHOOL ADDITIONS AND
MODERNIZATION
INCREMENT 4
SHEET NAME:
FINISH PLAN - UNIT J

50% CONSTRUCTION DOCS

DATE: xxxxxx.xx CLIENT PROJ NO: 3431007000 SHEET:

OVERALL FINISH FLOOR PLAN - UNIT J 1 1/8" = 1'-0"

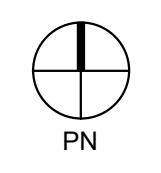

PLEASE RECYCLE

AJ2.12

ALL LINES SHOWN ARE IN 1/8" SCALE UNLESS NOTED OTHERWISE
SHEET ORIGINAL PAGE SIZE

Autodesk Docs://3431007000 Lodi MS Additions/3431007000-LODI-Middle-School-Additions.rvt
10/2/2024 4:10:38 PM

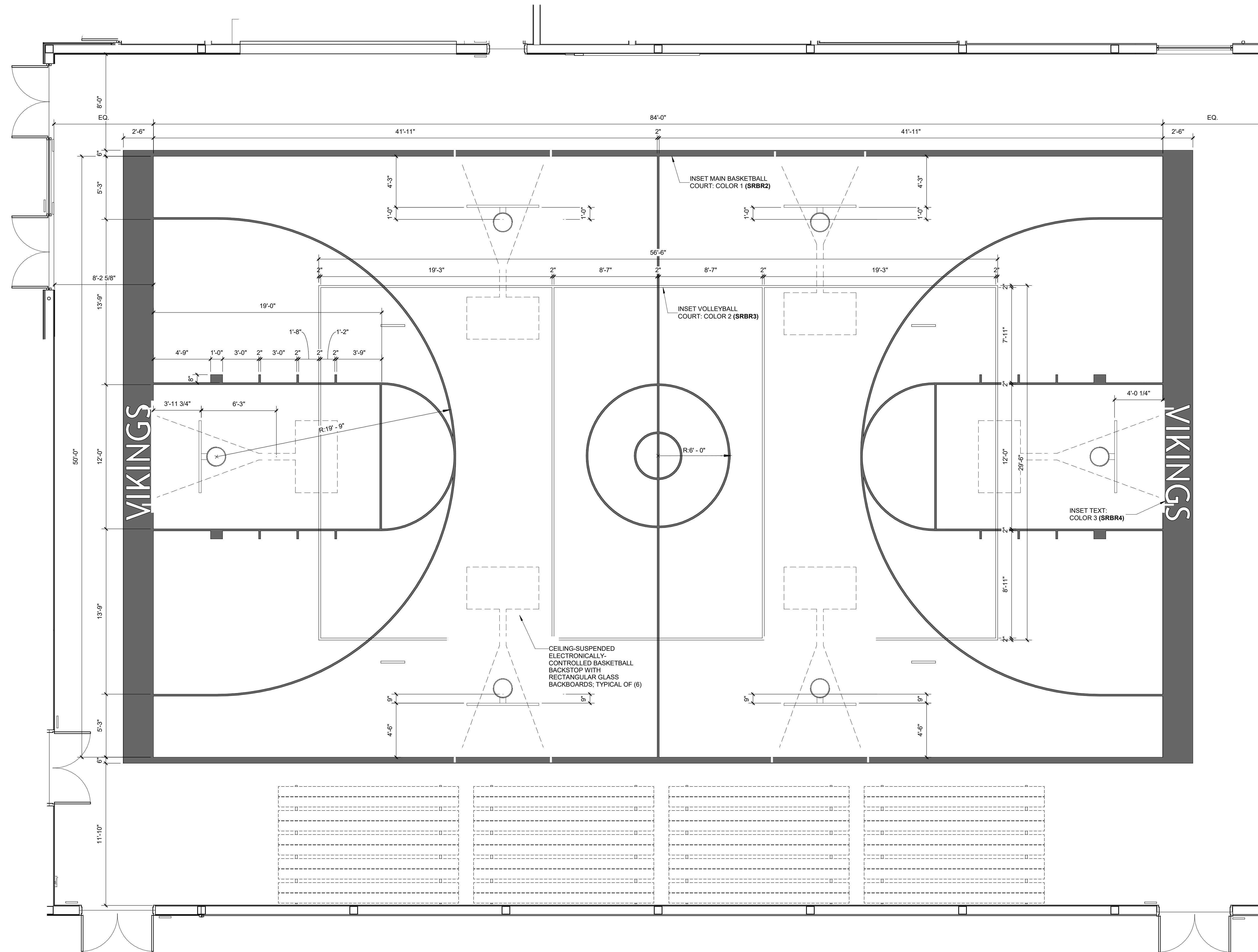

1ST FLOOR - COURT STRIPING PLAN

1
1/4" = 1'-0"

PLEASE RECYCLE ♻️

AGENCY APPROVAL:

REVIEWING AGENCIES
STAMP HERE



HMC Architects

3431007000

2101 CAPITOL AVENUE, SUITE 100,
SACRAMENTO, CA 95816
916 368 7990 / www.hmcarchitects.com

ISSUE

DESCRIPTION	DATE

NOT FOR
CONSTRUCTION

KEYNOTES

NOTES

- ALL LINES ON BASKETBALL COURTS ARE 2" WIDE. U.O.M. FOR THE CENTER LINE. A SOLID OR SHADOW-BORDERED 2-INCH WIDE LINE IS PERMISSIBLE.
- ALL COURT STRIPING LAYOUTS AND COLORS ARE TO BE APPROVED BY THE DISTRICT AND ARCHITECT. COORDINATE ALL STRIPING LINE THICKNESSES.
- CONTRACTOR TO RECONFIRM ALL COURT SIZES WITH THE DISTRICT AND ARCHITECT.

FACILITY:
LODI MIDDLE SCHOOL
945 SOUTH HAM LANE
LODI, CA 95242

PROJECT:
LODI MIDDLE SCHOOL ADDITIONS AND
MODERNIZATION
INCREMENT 4
SHEET NAME:
COURT STRIPING PLAN

50% CONSTRUCTION DOCS

DATE: xxxxxx.xx

CLIENT PROJ NO: 3431007000

SHEET:

AJ2.13

ALL LINE SHOWN ARE IN 1/8" = 1'-0" EXCEPT WHERE SHOWN OTHERWISE

Autodesk Docs:19451007000 Lodi MS Additions:9431007000:LODI-MS-ADDITIONS.rvt
10/27/2024 4:10:28 PM

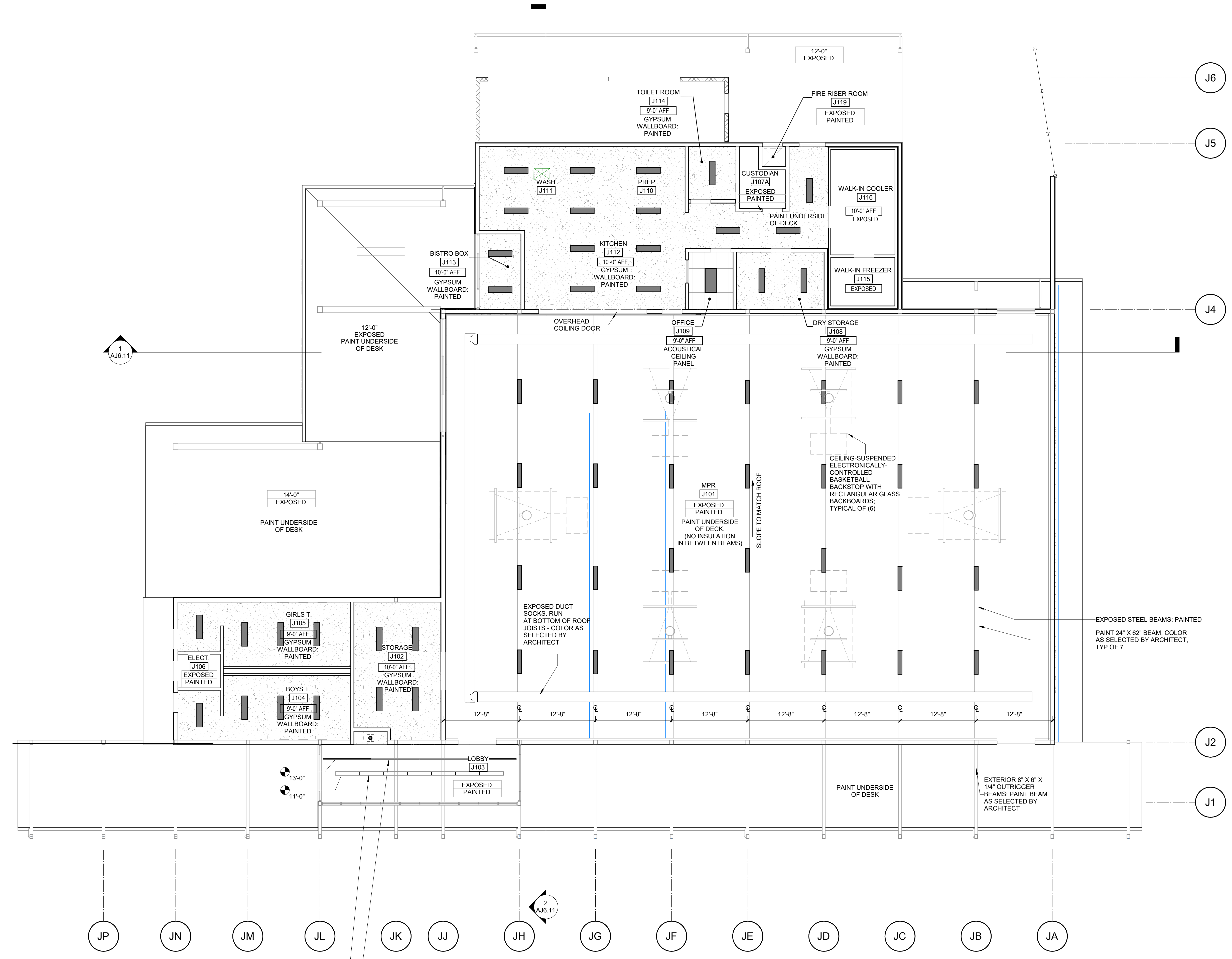

28'L SUSPENDED LINEAR LIGHT FIXTURE. LITECONTROL AREA BY CURRENT LIGHTING W/ (7) 4' SEGMENTS LINKED TOGETHER. PROVIDE SWIVEL STEM MOUNTING AND ALTERNATING CUSTOM COLOR (RX) CROSSBAR INSERTS. 2 COLORS TOTAL. CENTER FIXTURE IN ROOM.

32'L PENDANT LINEAR WALL WASH FIXTURE. LUBIK PENDANT BY LUMENWERK W/ (4) 8' SEGMENTS LINKED TOGETHER. PROVIDE WALL WASH OPTICS AND FIELD CUTTABLE RIGID STEM.

LEGEND - RCP'S

- BUILDING ELEMENTS**
- GYPSUM WALLBOARD, PLASTER, OR STUCCO CEILING - REF: CEILING TAGS
 - 24"x48" ACOUSTIC TILE CEILING SYSTEM - REF: CEILING TAGS AND SPECIFICATIONS
 - SURFACE MOUNTED LIGHT FIXTURE (SHAPES WILL VARY)
 - RECESSED LIGHT FIXTURE (SHAPES WILL VARY)
 - RECESSED CAN LIGHT FIXTURE (SHAPES WILL VARY)
 - SUSPENDED LINEAR LIGHT FIXTURE (SHAPES WILL VARY)
 - RETURN AIR GRILLE (SHAPES WILL VARY)
 - SUPPLY AIR GRILLE (SHAPES WILL VARY)
 - X'-XX" HEIGHT ABOVE FINISH FLOOR

GENERAL NOTES- PARTIAL RCP'S

1. DIMENSIONS TO FACE OF PARTITIONS ARE TO FACE OF SUBSTRATE LAYER AS SHOWN IN PARTITION TYPES ON A0.11. FINISHES DEPICTED IN FINISH PLANS AND ELEVATIONS ARE NOT SHOWN ON PARTIAL FLOOR PLANS. REFER TO ENLARGED PLANS, ELEVATIONS, AND DETAILS.

AGENCY APPROVAL: REVIEWING AGENCIES STAMP HERE

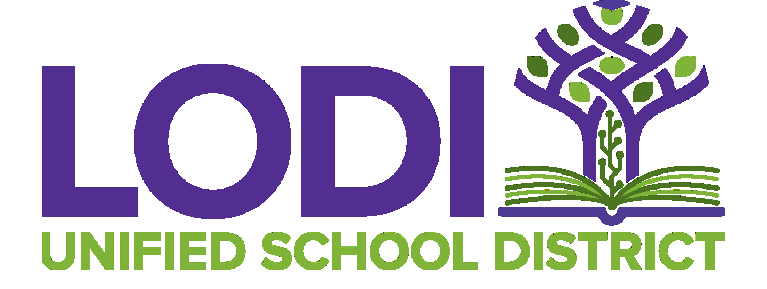

HMC Architects
3431007000
2101 CAPITOL AVENUE, SUITE 100, SACRAMENTO, CA 95816
916 368 7990 / www.hmcarchitects.com

NOT FOR CONSTRUCTION

ISSUE	DESCRIPTION	DATE

NOTES:

1. ALL EXPOSED DUCTING IN THE MULTIPURPOSE ROOM J101 SHALL BE AS MANUFACTURED BY DUCTSOX CORP OR EQUAL. BASIS OF DESIGN SHALL BE BASED ON SKELECORE FTS. COLOR AS SELECTED BY ARCHITECT FROM MANUFACTURER'S EXTENDED RANGE OF COLORS

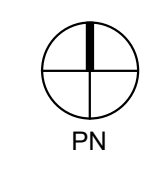

1ST FLOOR - RCP **1**
1/8" = 1'-0"

FACILITY:
LODI MIDDLE SCHOOL
945 SOUTH HAM LANE
LODI, CA 95242

PROJECT:
LODI MIDDLE SCHOOL ADDITIONS AND MODERNIZATION INCREMENT 4
SHEET NAME:
REFLECTED CEILING PLAN - UNIT J

50% CONSTRUCTION DOCS

DATE: xxxxxx.xx CLIENT PROJ NO: 3431007000

SHEET:

AJ3.11

ALL LINE DRAWINGS AND FIGURES SHALL BE PRINTED AT THE ORIGINAL SIZE AND SCALE. SHEET ORIGINAL PAGE SIZE: 11x17. AutoDesk Docs/19451007000 Lodi MS Additions/9431007000-LODI-MS-ADDITIONS.rvt 10/27/2024 4:10:43 PM

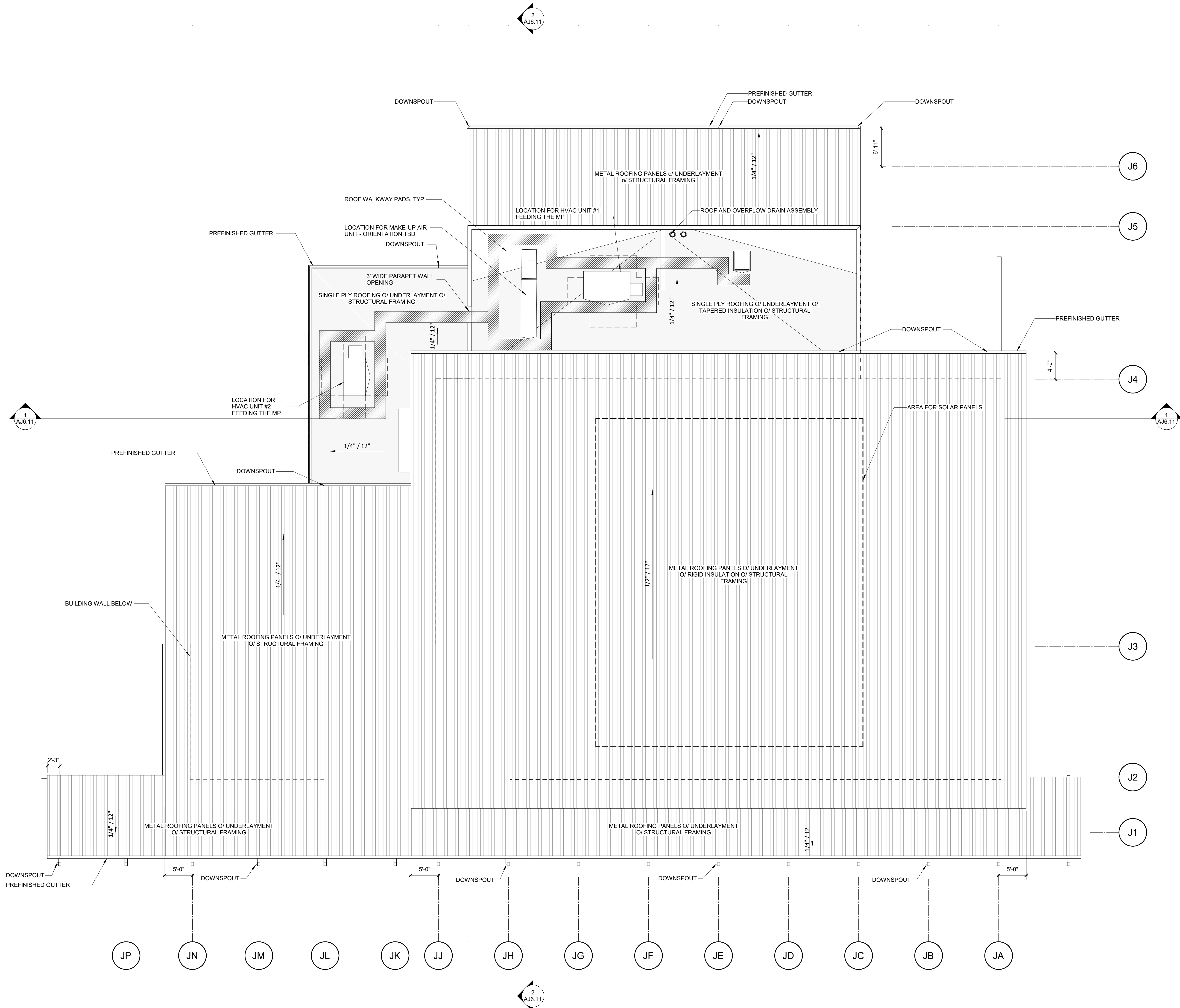

LEGEND- ROOF PLANS

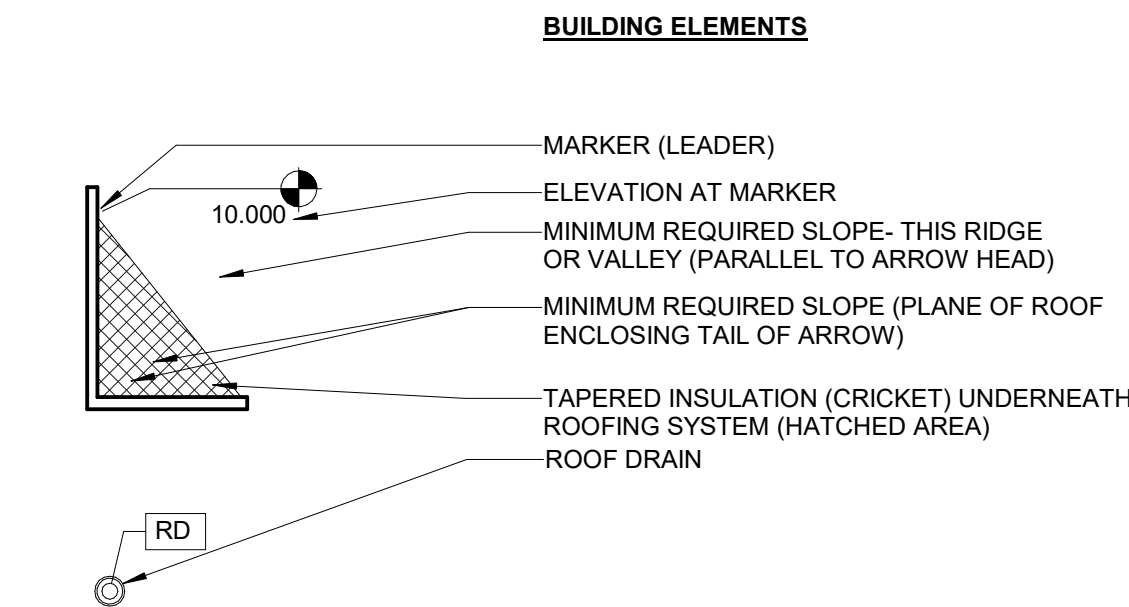

GENERAL NOTES

- ALL GUTTERS SHALL BE 24 GA. METAL, PREFINISHED. COLOR TO BE SELECTED BY ARCHITECT

AGENCY APPROVAL: REVIEWING AGENCIES STAMP HERE



HMC Architects
3431007000
2101 CAPITOL AVENUE, SUITE 100, SACRAMENTO, CA 95816
916 368 7990 / www.hmcarchitects.com

NOT FOR CONSTRUCTION

ISSUE	
DESCRIPTION	DATE

NOTES:

- SOLAR AREA SHALL ACCOUNT FOR BUILDINGS J, H-1, AND H-2. FINAL SIZING SHALL BE DETERMINED BY THE BUILDING MANUFACTURER AS REQUIRED BY CODE. DESIGN OF SOLAR SYSTEM SHALL BE PROVIDED BY MANUFACTURER, INCLUDING ALL REQUIREMENTS OF BATTERY STORAGE, ETC. WHERE APPLICABLE

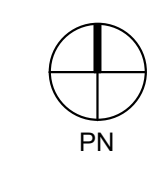

ROOF PLAN - UNIT J **1**
1/8" = 1'-0"

FACILITY:
LODI MIDDLE SCHOOL
945 SOUTH HAM LANE
LODI, CA 95242

PROJECT:
LODI MIDDLE SCHOOL ADDITIONS AND MODERNIZATION INCREMENT 4

SHEET NAME:
ROOF PLAN - UNIT J

50% CONSTRUCTION DOCS

DATE: xxxxxx.xx CLIENT PROJ NO: 3431007000 SHEET:

PLEASE RECYCLE ♻️

AJ4.11

Autodesk Docs/19421007000 Lodi MS Additions/9431007000.LODI.MS.ADDITIONS.rvt 10/27/2024 4:11:38 PM

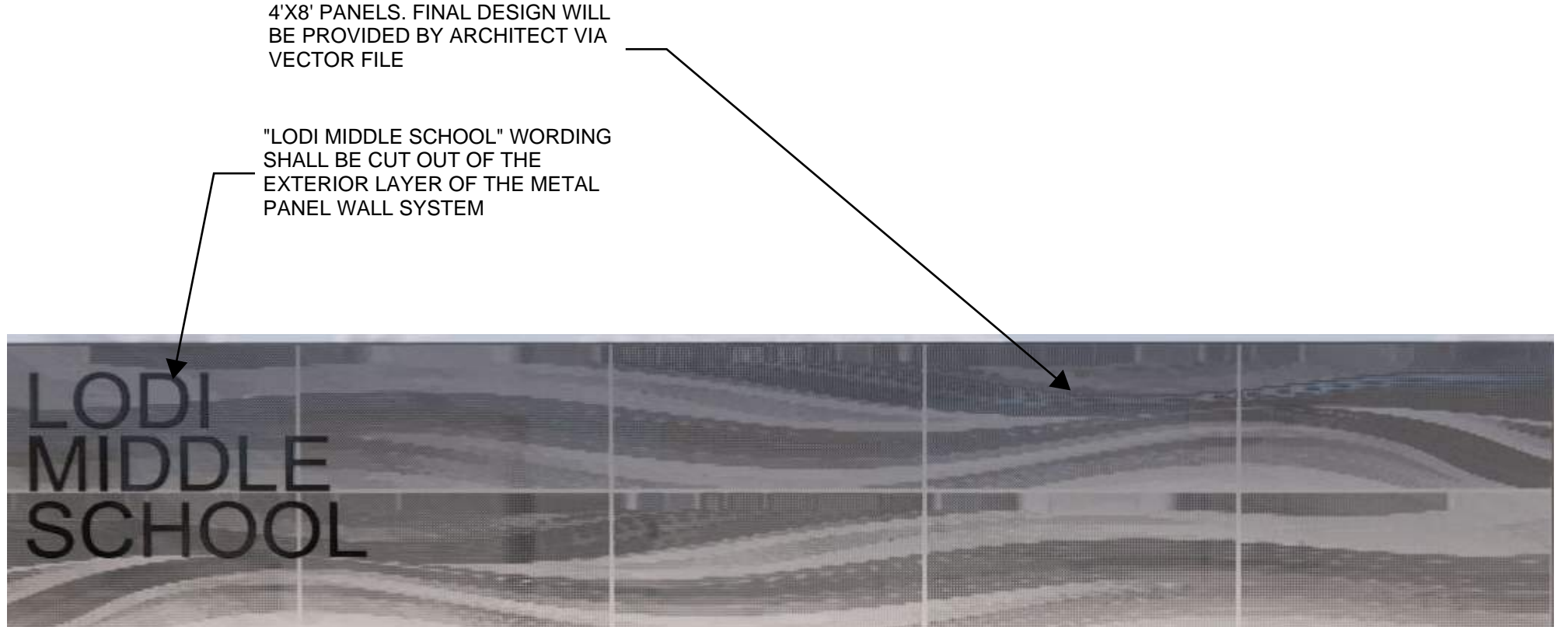

DETAIL A - REFERENCE IMAGE FOR THE EXTERIOR PERFORATED FORMED METAL PANEL

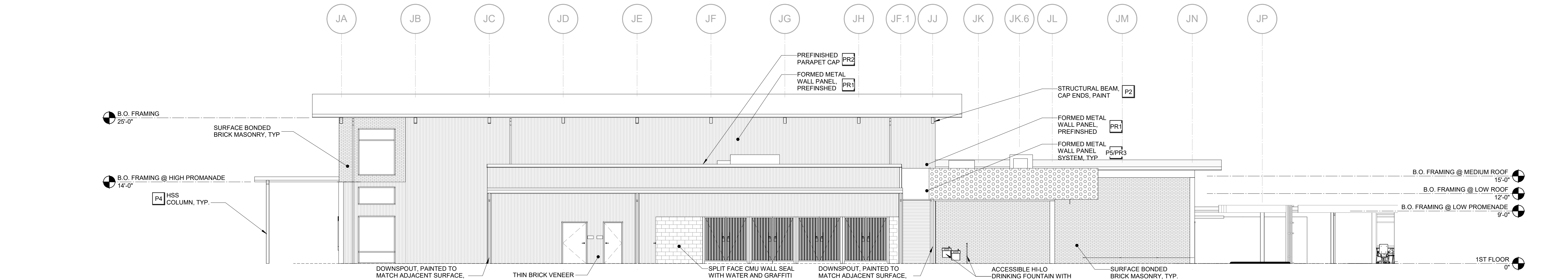
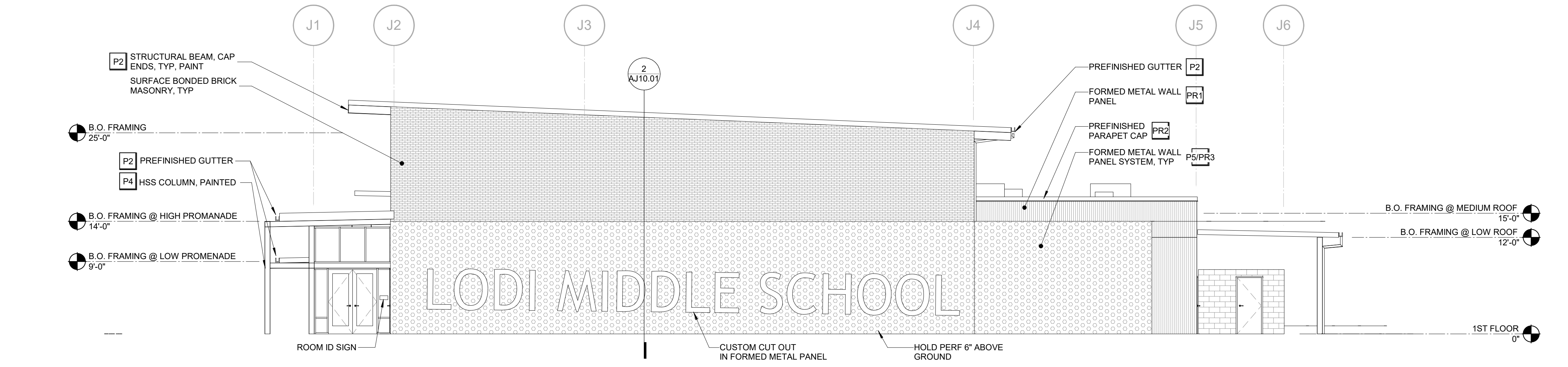
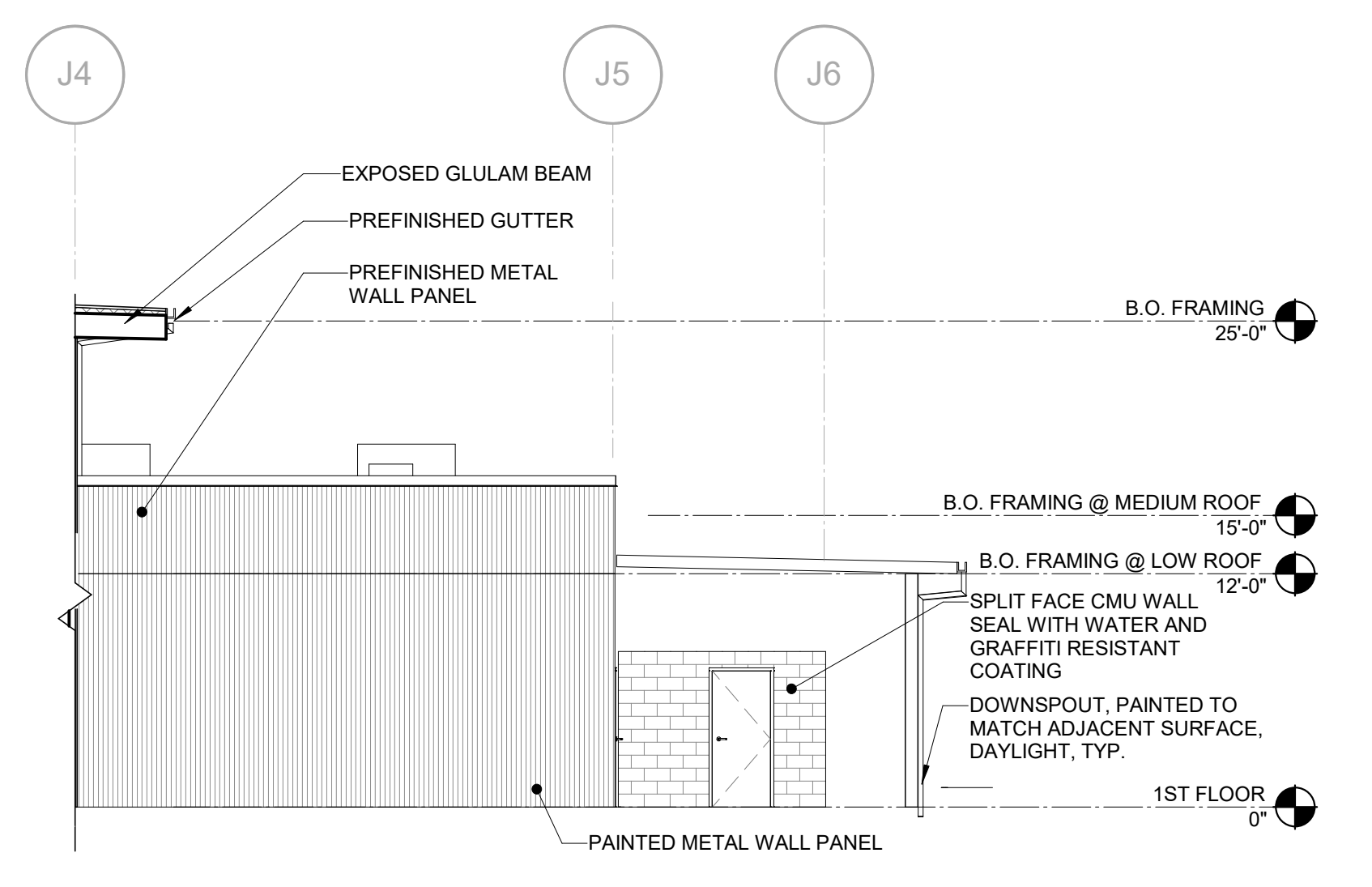
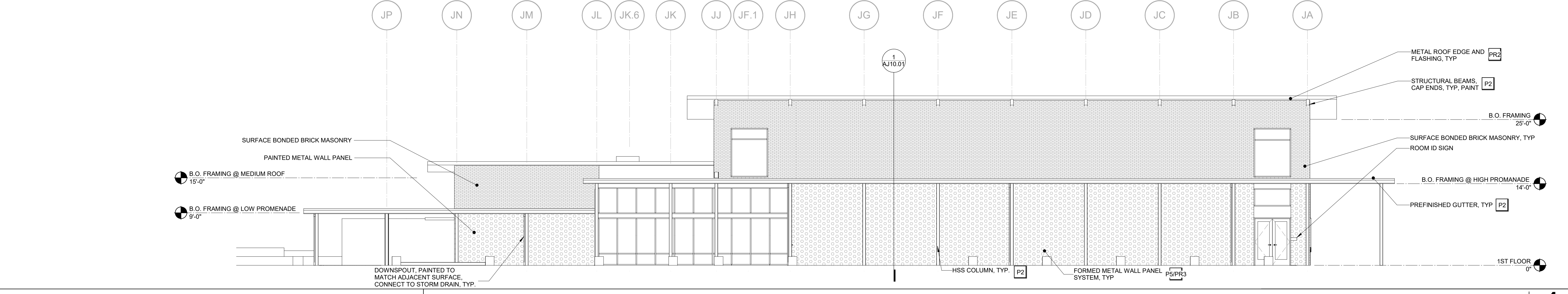
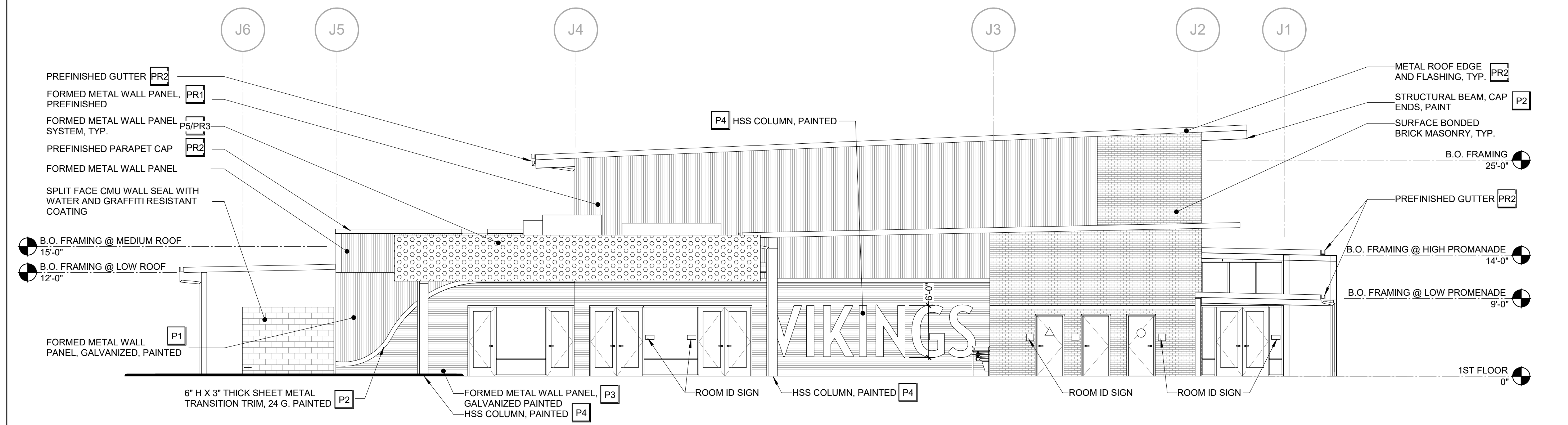

AGENCY APPROVAL: REVIEWING AGENCIES STAMP HERE

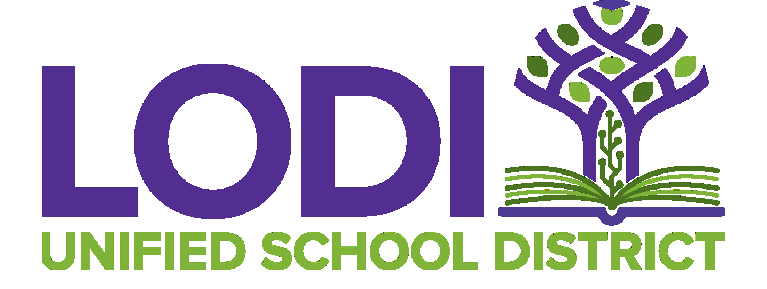

HMC Architects
3431007000
2101 CAPITOL AVENUE, SUITE 100, SACRAMENTO, CA 95816
916 368 7990 / www.hmcarchitects.com

ISSUE

DESCRIPTION	DATE

EXTERIOR COLOR SCHEDULE

COLOR	MATERIAL
P1 PAINT COLOR 1	METAL
P2 PAINT COLOR 2	METAL
P3 PAINT COLOR 3	METAL
P4 PAINT COLOR 4	METAL
P5 PAINT COLOR 5	METAL
PR1 PREFINISHED COLOR 1	METAL
PR2 PREFINISHED COLOR 2	METAL
PR3 PREFINISHED COLOR 3	METAL

- FORMED METAL WALL PANELS, EM15-1226 SD MANUFACTURED BY METAL SALES OR EQUAL, 12" WIDE, 24 GA. GALVANIZED. PANELS SHALL BE ORIENTED VERTICALLY. FINISH PER ELEVATIONS; COLOR AS SELECTED BY ARCHITECT
- FORMED METAL WALL PANELS, EM15-1226 AS MANUFACTURED BY METAL SALES OR EQUAL, 12" WIDE, 24 GA. GALVANIZED. PANELS SHALL BE ORIENTED HORIZONTALLY. FINISH PER ELEVATIONS; COLOR AS SELECTED BY ARCHITECTS
- FORMED METAL WALL PANEL SYSTEM, TWO LAYERS OF FORMED METAL WALL PANELS AS MANUFACTURED BY HENDRICK OR EQUAL; ANODIZED ALUMINUM, SITE PAINTED COLOR AS SELECTED BY THE ARCHITECT. PERFORATIONS DESIGN SHALL BE CUSTOM AS DESIGNED BY THE ARCHITECT. FINAL DESIGN SHALL BE COORDINATED WITH ARCHITECT DURING SUBMITTALS. SEE DETAIL A FOR A SAMPLE OF PERFORATIONS DESIGN. INTERIOR FORMED METAL WALL PANEL LAYER: VERTICAL SEAM STRIPATED METAL WALL PANELS AS MANUFACTURED BY METAL SALES OR EQUAL, 26 GA. GALVANIZED, PVDF COATED; COLOR TO BE SELECTED BY ARCHITECT FROM MANUFACTURER'S EXTENDED RANGE OF COLORS.
- SURFACE BONDED BRICK MASONRY: COLOR TO MATCH EXISTING BUILDING; 3 COLORS MIN. CONTRACTOR SHALL SUBMIT COLOR MIXES AS FOLLOWS: 80/20, 75/25, 70/30. FOR ARCHITECT'S REVIEW. COLORS TO BE SELECTED FROM MANUFACTURER'S STANDARD RANGE OF COLORS.

- NOTES**
- FOR ALL ITEMS NOTED AS PREFINISHED, COLOR SHALL BE SELECTED BY ARCHITECT FROM MANUFACTURER'S EXTENDED RANGE OF COLORS.
 - ALL EXTERIOR METAL DOOR FRAMES AND DOORS SHALL BE PAINTED P2.

FACILITY:
LODI MIDDLE SCHOOL
945 SOUTH HAM LANE
LODI, CA 95242

PROJECT:
LODI MIDDLE SCHOOL ADDITIONS AND MODERNIZATION INCREMENT 4
SHEET NAME:
EXTERIOR ELEVATIONS - UNIT J

50% CONSTRUCTION DOCS

DATE: xxxxxx.xx CLIENT PROJ NO: 3431007000

SHEET:

AJ5.11

PLEASE RECYCLE

ALL DIMENSIONS UNLESS OTHERWISE NOTED
DRAWN AT FULL SCALE UNLESS OTHERWISE NOTED
SHEET ORIGINAL PAGE SIZE

AGENCY APPROVAL:

REVIEWING AGENCIES
STAMP HERE



HMC Architects

3431007000

2101 CAPITOL AVENUE, SUITE 100,
SACRAMENTO, CA 95816
916 368 7990 / www.hmcarchitects.com

ISSUE

DESCRIPTION	DATE
-------------	------

NOT FOR CONSTRUCTION

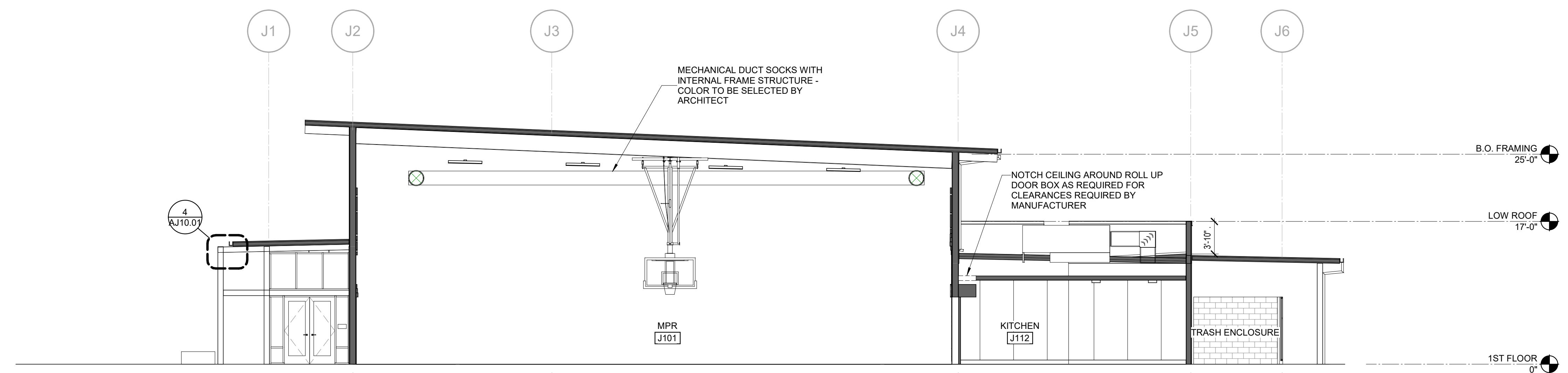

LATITUDINAL BUILDING SECTION **2**
1/8" = 1'-0"

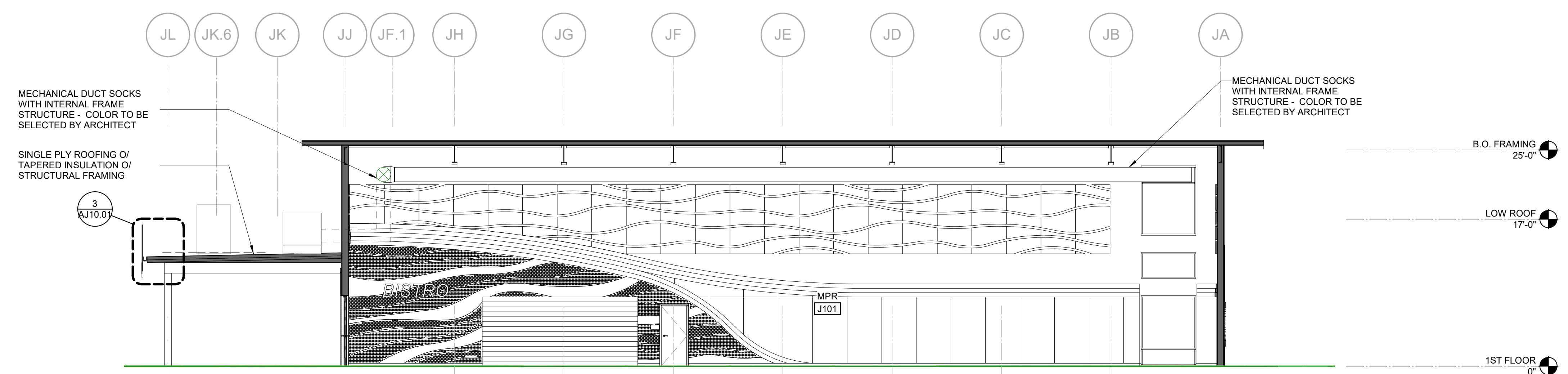

LONGITUDINAL BUILDING SECTION **1**
1/8" = 1'-0"

KEYNOTES

NOTES

FACILITY:
LODI MIDDLE SCHOOL
945 SOUTH HAM LANE
LODI, CA 95242

PROJECT:
**LODI MIDDLE SCHOOL ADDITIONS AND
MODERNIZATION
INCREMENT 4**
SHEET NAME:
BUILDING SECTIONS - UNIT J

50% CONSTRUCTION DOCS

DATE: xxxxxx.xx CLIENT PROJ NO: 3431007000

SHEET:

AJ6.11

PLEASE RECYCLE

Autodesk Docs://3431007000 Lodi MS Additions/3431007000-LODI-MS-ADDITIONS.rvt
10/27/2024 5:47:30 PM

ALL LINE DRAWINGS AND FIGS EXCEPT WHERE NOTED TO BE SHOWN AT ORIGINAL PAGE SIZE

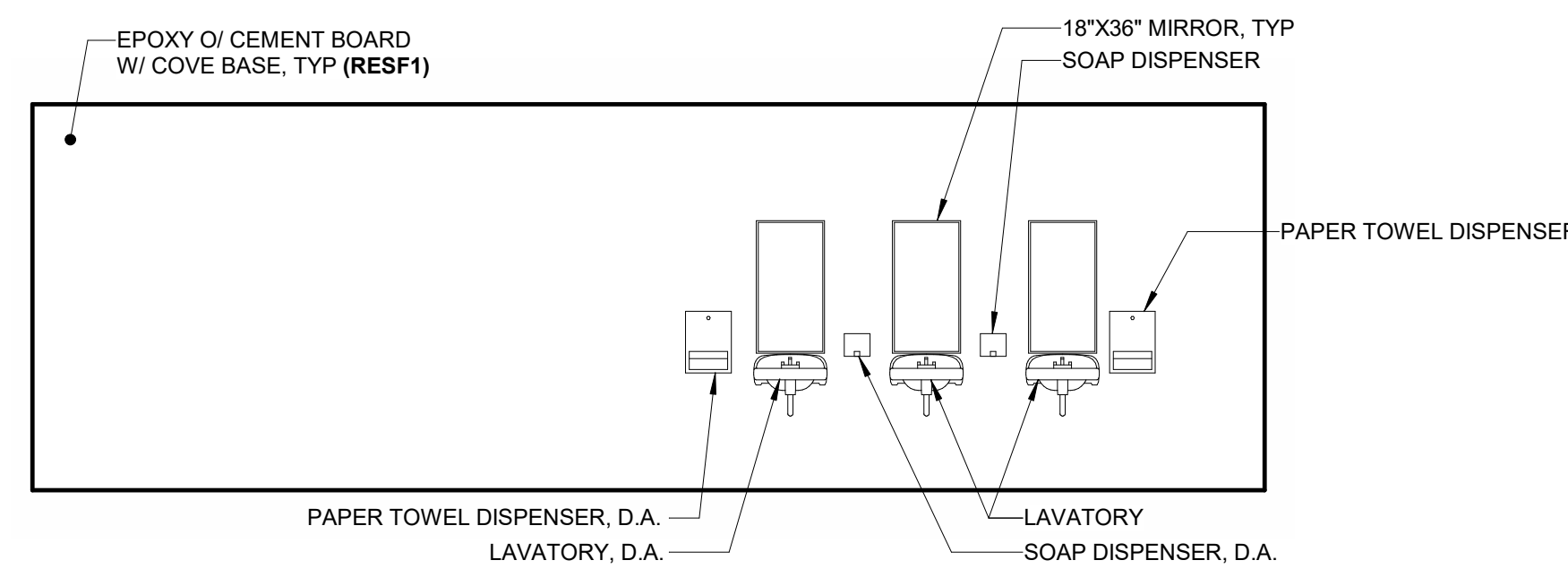

J105 GIRLS 3A
1/4" = 1'-0"

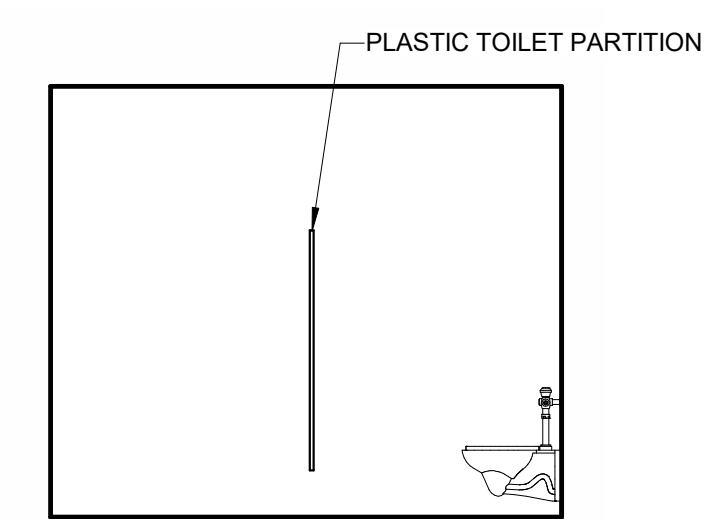

J105 GIRLS 3B
1/4" = 1'-0"

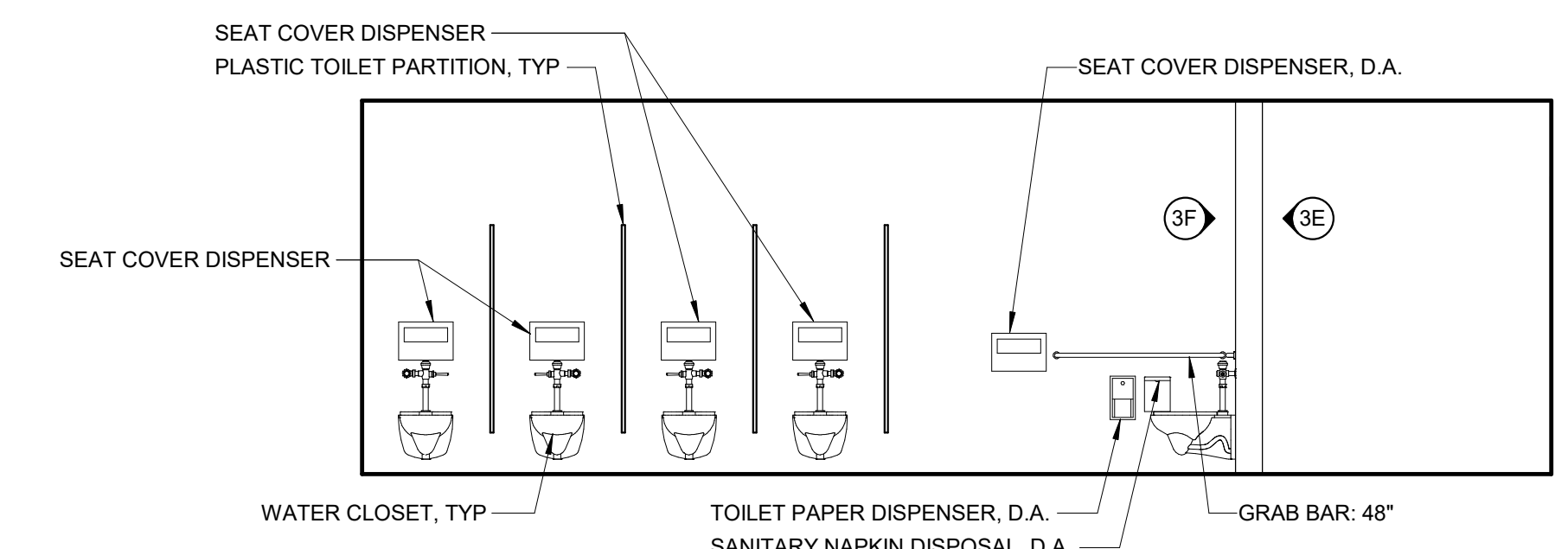

J105 GIRLS 3C
1/4" = 1'-0"

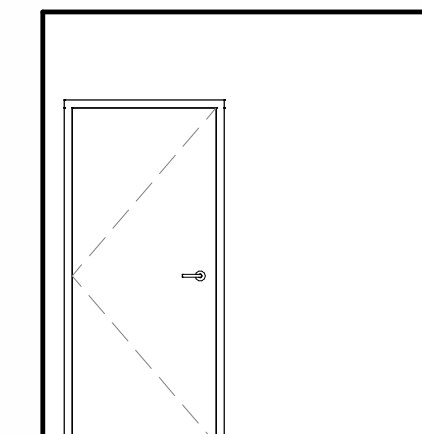

J105 GIRLS 3D
1/4" = 1'-0"

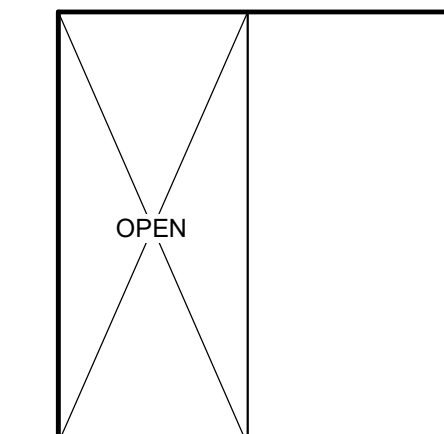

J105 GIRLS 3E
1/4" = 1'-0"

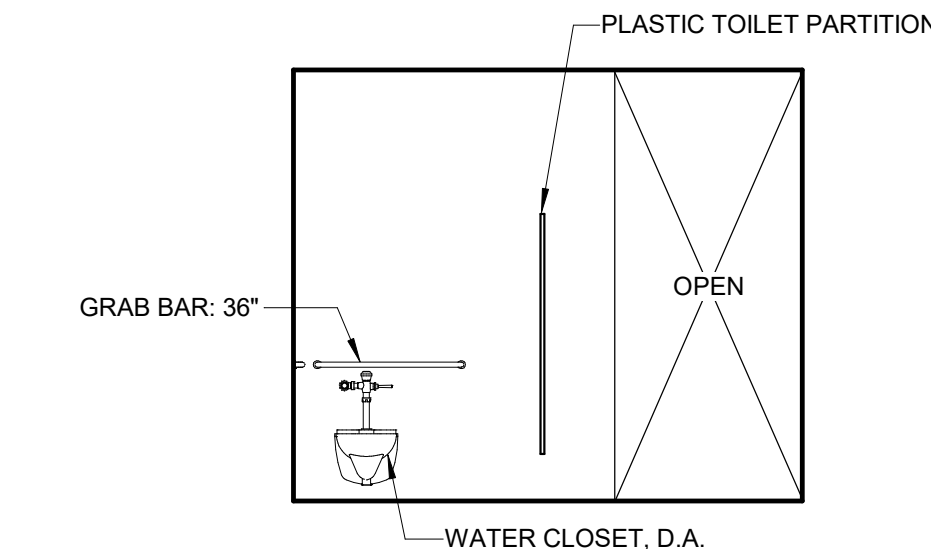

J105 GIRLS 3F
1/4" = 1'-0"

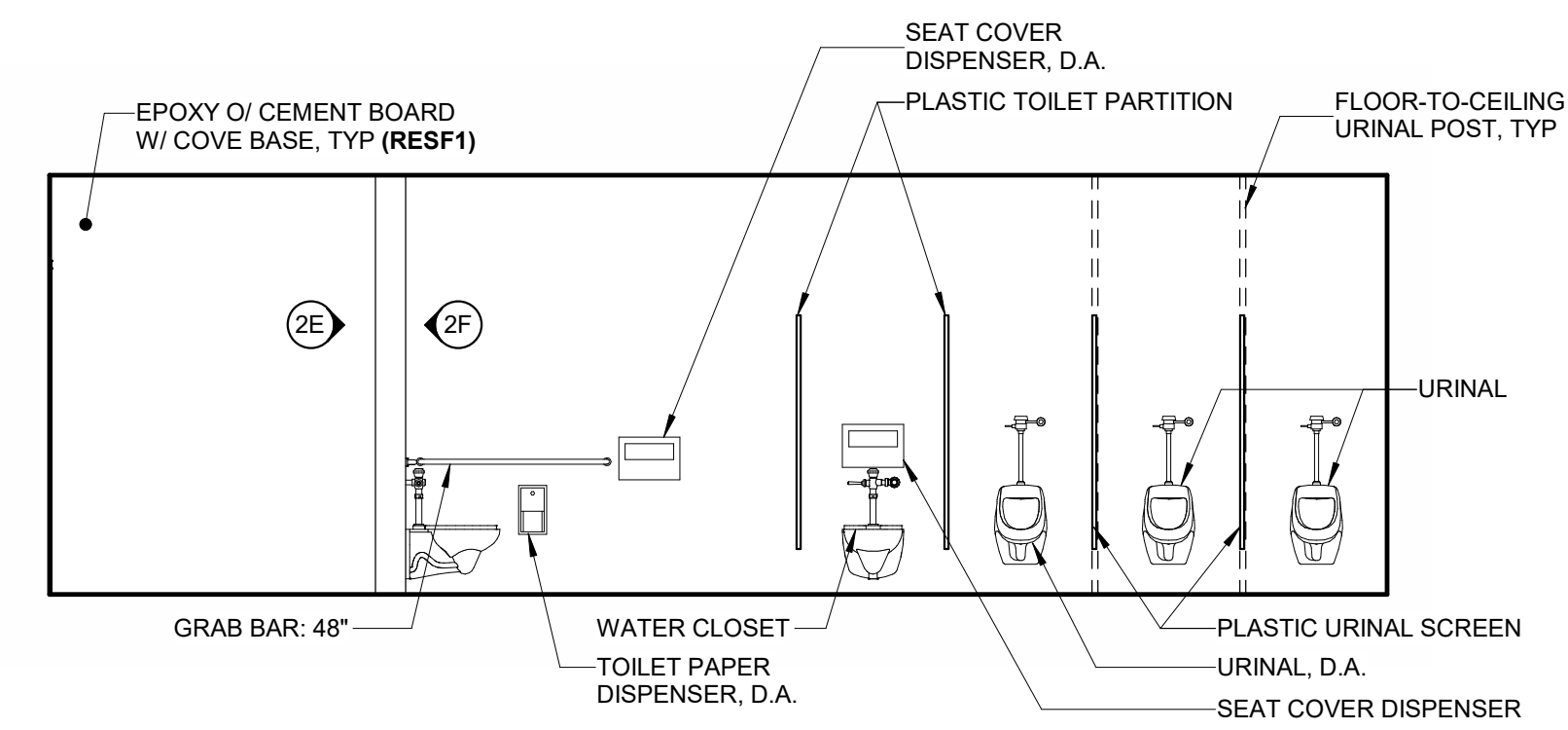

J104 BOYS 2A
1/4" = 1'-0"

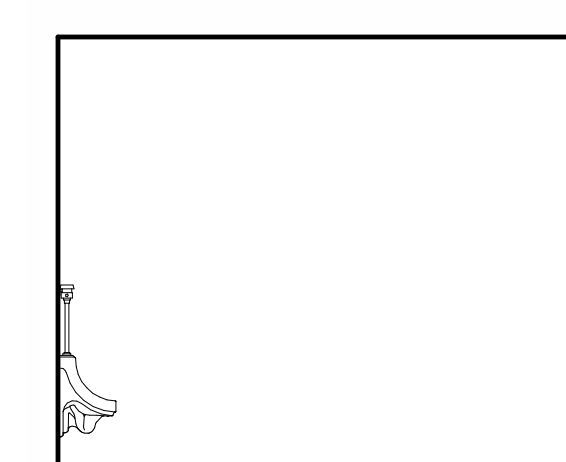

J104 BOYS 2B
1/4" = 1'-0"

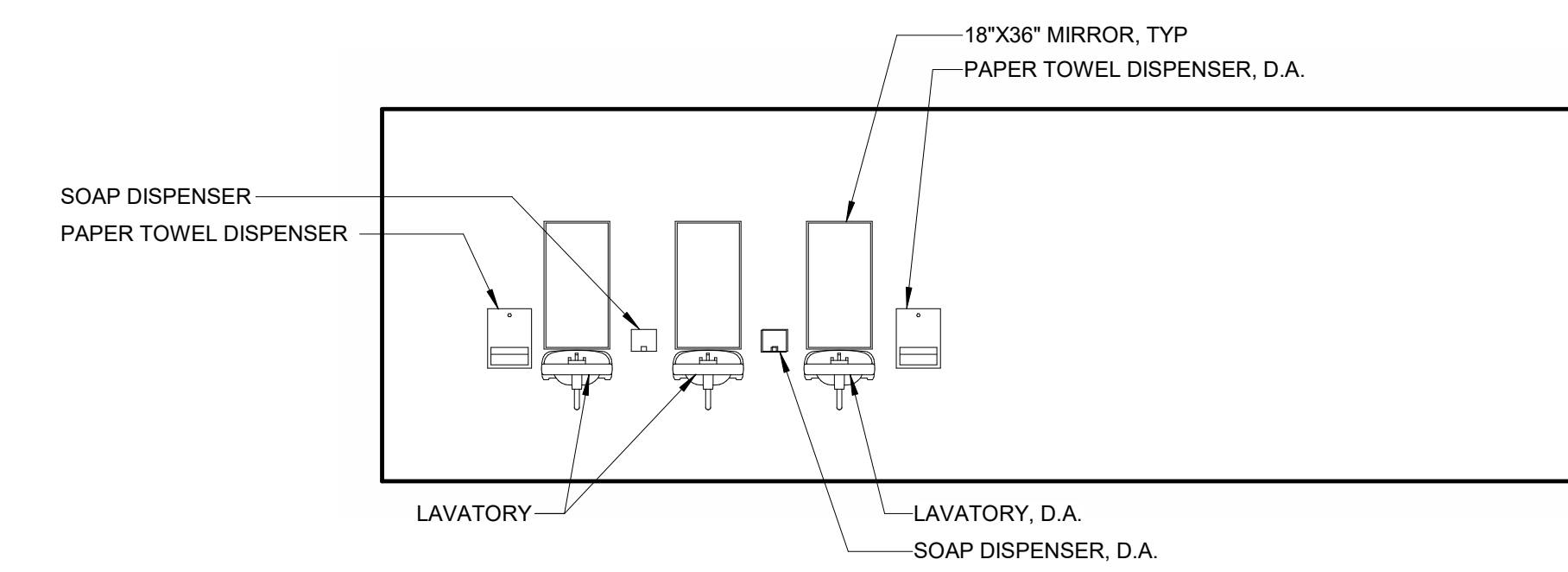

J104 BOYS 2C
1/4" = 1'-0"

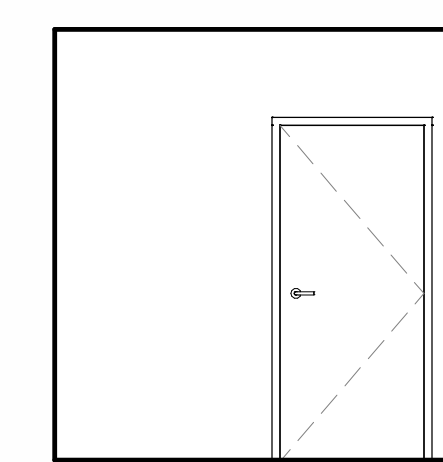

J104 BOYS 2D
1/4" = 1'-0"

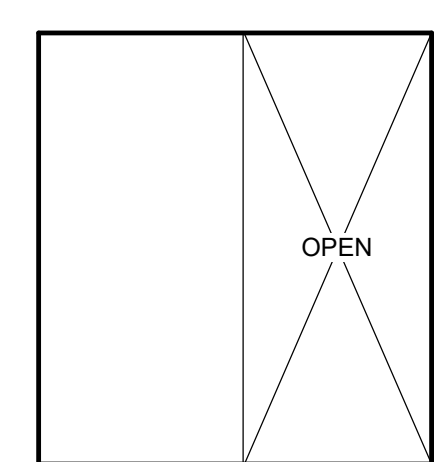

J104 BOYS 2E
1/4" = 1'-0"

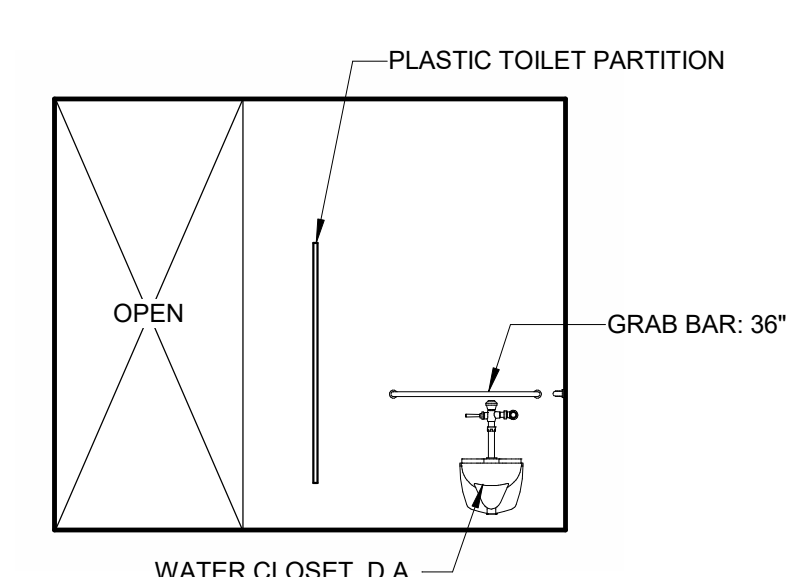

J104 BOYS 2F
1/4" = 1'-0"

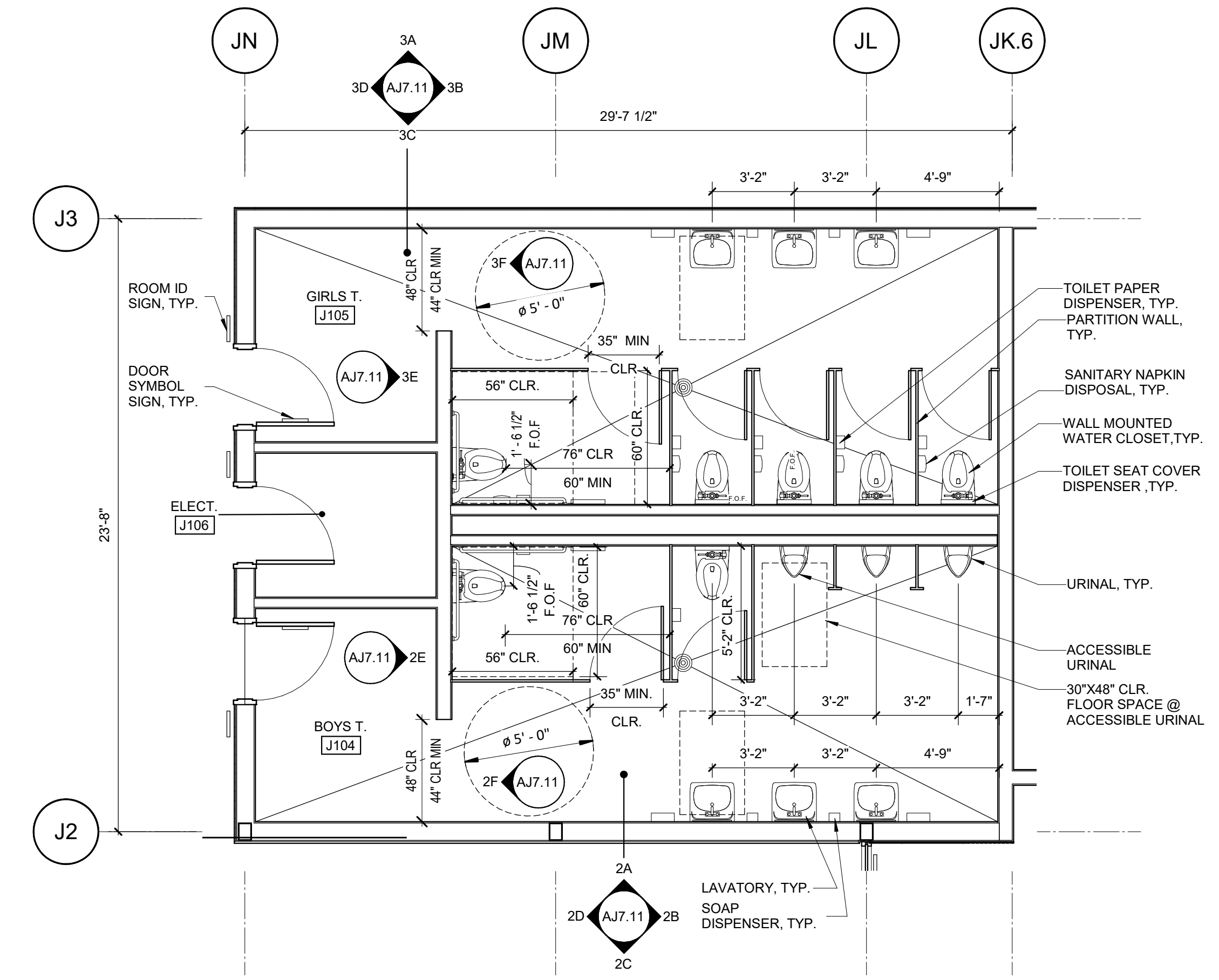

ENLARGED PLAN - J104 BOYS & J105 GIRLS 1
1/4" = 1'-0"

AGENCY APPROVAL:

REVIEWING AGENCIES STAMP HERE



HMC Architects

3431007000

2101 CAPITOL AVENUE, SUITE 100, SACRAMENTO, CA 95816
916 368 7990 / www.hmcarchitects.com

ISSUE

DESCRIPTION DATE

NOT FOR CONSTRUCTION

KEYNOTES

NOTES

FACILITY:
LODI MIDDLE SCHOOL
945 SOUTH HAM LANE
LODI, CA 95242

PROJECT:
LODI MIDDLE SCHOOL ADDITIONS AND MODERNIZATION
INCREMENT 4
SHEET NAME:
ENLARGED PLANS AND INTERIOR ELEVATIONS

50% CONSTRUCTION DOCS

DATE: xxxxxx.xx CLIENT PROJ NO: 3431007000

SHEET:

AJ7.11

Autodesk Docs://3431007000 Lodi MS Additions/3431007000-LODI-MHS-ADDITIONS.rvt 10/27/2024, 4:12:32 PM

PLEASE RECYCLE

FILE LINE SHOWN ABOVE IN THIS DRAWING IS FOR SHEET ORIGINAL PAGE SIZE

AGENCY APPROVAL:

REVIEWING AGENCIES STAMP HERE

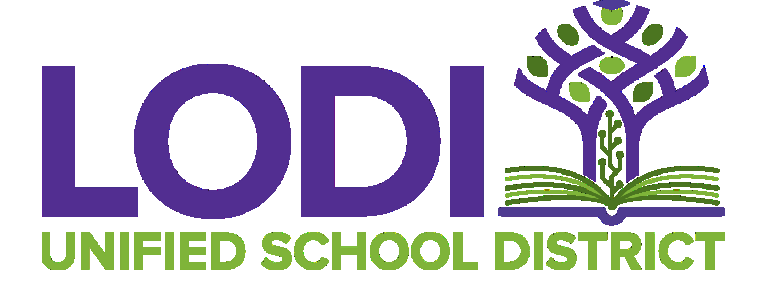

HMC Architects

3431007000

2101 CAPITOL AVENUE, SUITE 100, SACRAMENTO, CA 95816 916 368 7990 / www.hmcarchitects.com

NOT FOR CONSTRUCTION

ISSUE	
DESCRIPTION	DATE

KEYNOTES

NOTES

FACILITY: LODI MIDDLE SCHOOL 945 SOUTH HAM LANE LODI, CA 95242

PROJECT: LODI MIDDLE SCHOOL ADDITIONS AND MODERNIZATION INCREMENT 4 SHEET NAME: ENLARGED PLANS AND INTERIOR ELEVATIONS

50% CONSTRUCTION DOCS

DATE: xxxxxx.xx

CLIENT PROJ NO: 3431007000

SHEET:

AJ7.12

Autodesk Docs://3431007000 Lodi MS Additions/3431007000-LODI-MHS-ADDITIONS.rvt 10/27/2024 4:12:42 PM

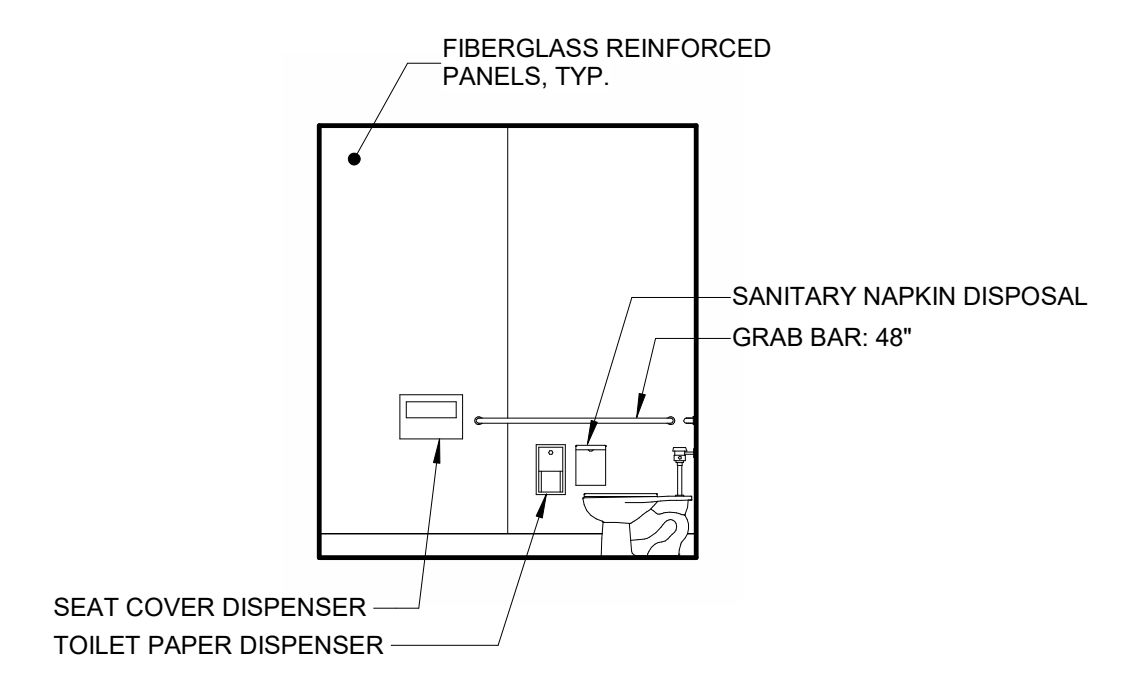

J114 TOILET ROOM 2A 1/4" = 1'-0"

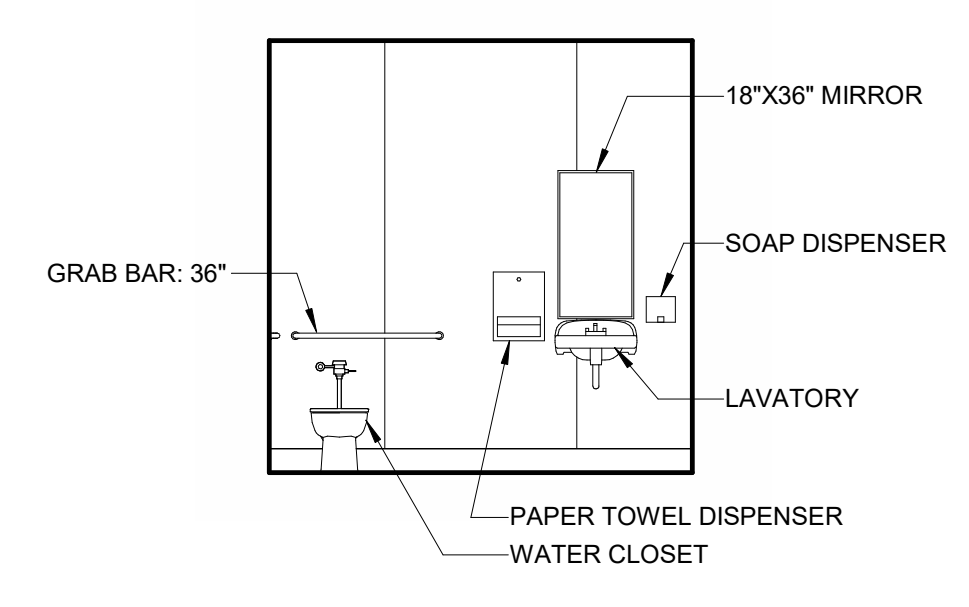

J114 TOILET ROOM 2B 1/4" = 1'-0"

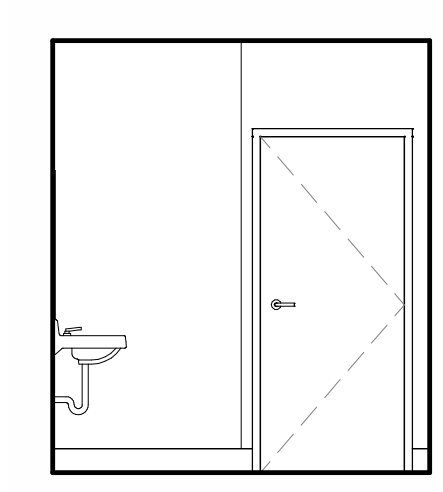

J114 TOILET ROOM 2C 1/4" = 1'-0"

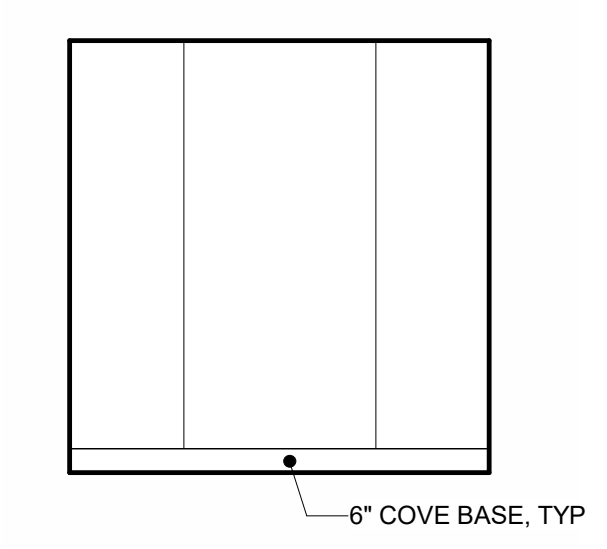

J114 TOILET ROOM 2D 1/4" = 1'-0"

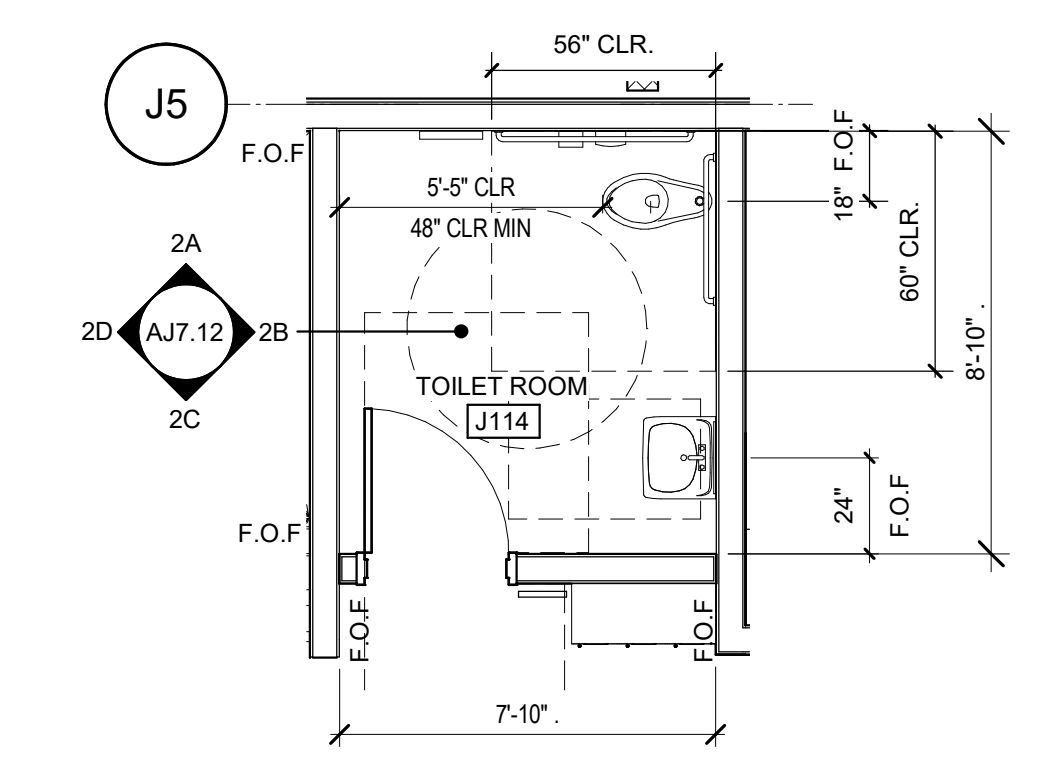

ENLARGED PLAN - J114 TOILET ROOM 1 1/4" = 1'-0"

PLEASE RECYCLE

FILE NAME: 10/27/2024 4:17:54 PM
SHEET: ORIGINAL PAGE SIZE

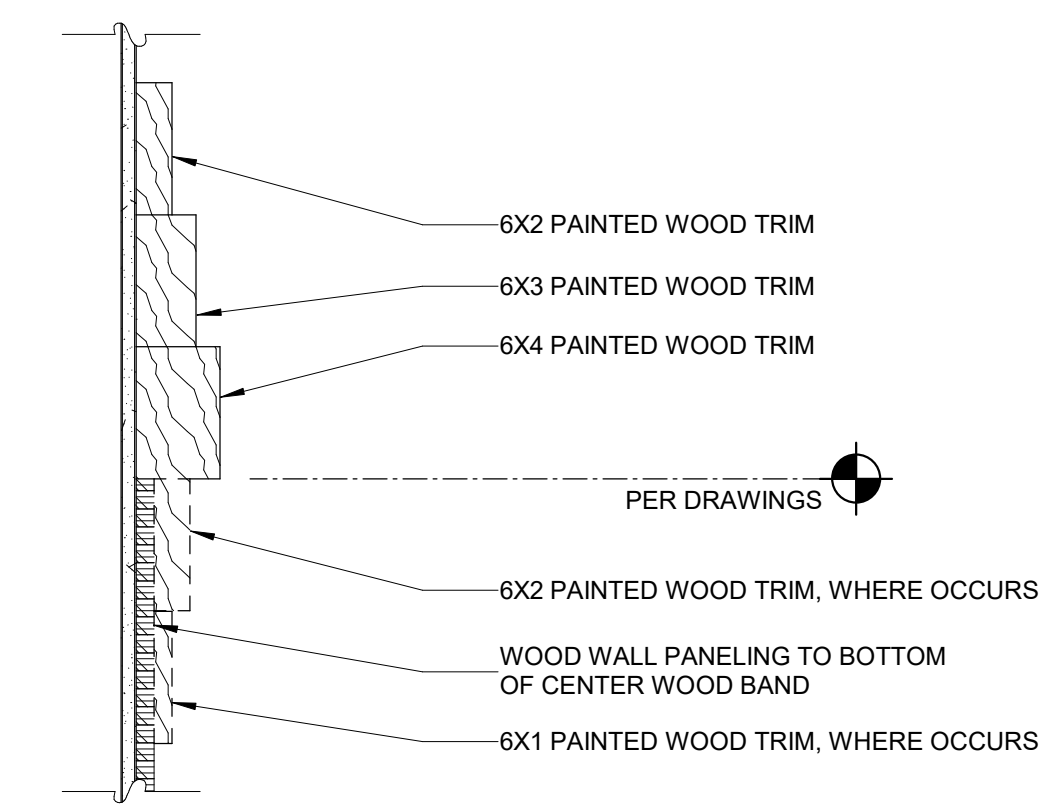

WOOD BANDS 2
1/4" = 1'-0"

AGENCY APPROVAL:

REVIEWING AGENCIES
STAMP HERE



HMC Architects

3431007000

2101 CAPITOL AVENUE, SUITE 100,
SACRAMENTO, CA 95816
916 368 7990 / www.hmcarchitects.com

NOT FOR
CONSTRUCTION

ISSUE	
DESCRIPTION	DATE

KEYNOTES

NOTES

- PERFORATED METAL PANELS SHALL BE SUPPLIED WITH A CUSTOM PERFORATION DESIGN. DESIGN SHOWN IS A SAMPLE OF THE FINAL DESIGN. DESIGN SHALL BE FINALIZED BY ARCHITECT DURING SUBMITTALS.

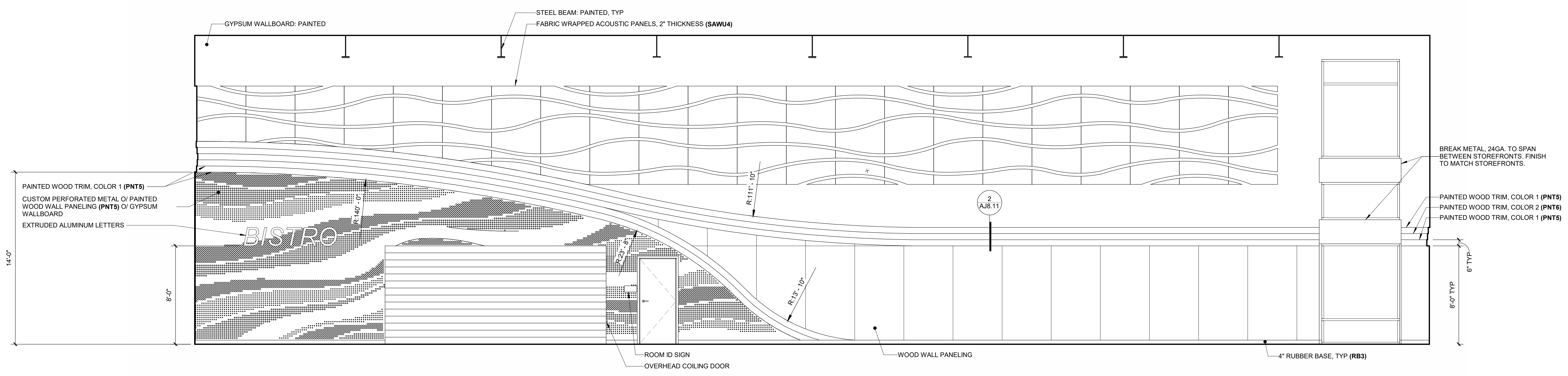

J101 MPR 1A
1/4" = 1'-0"

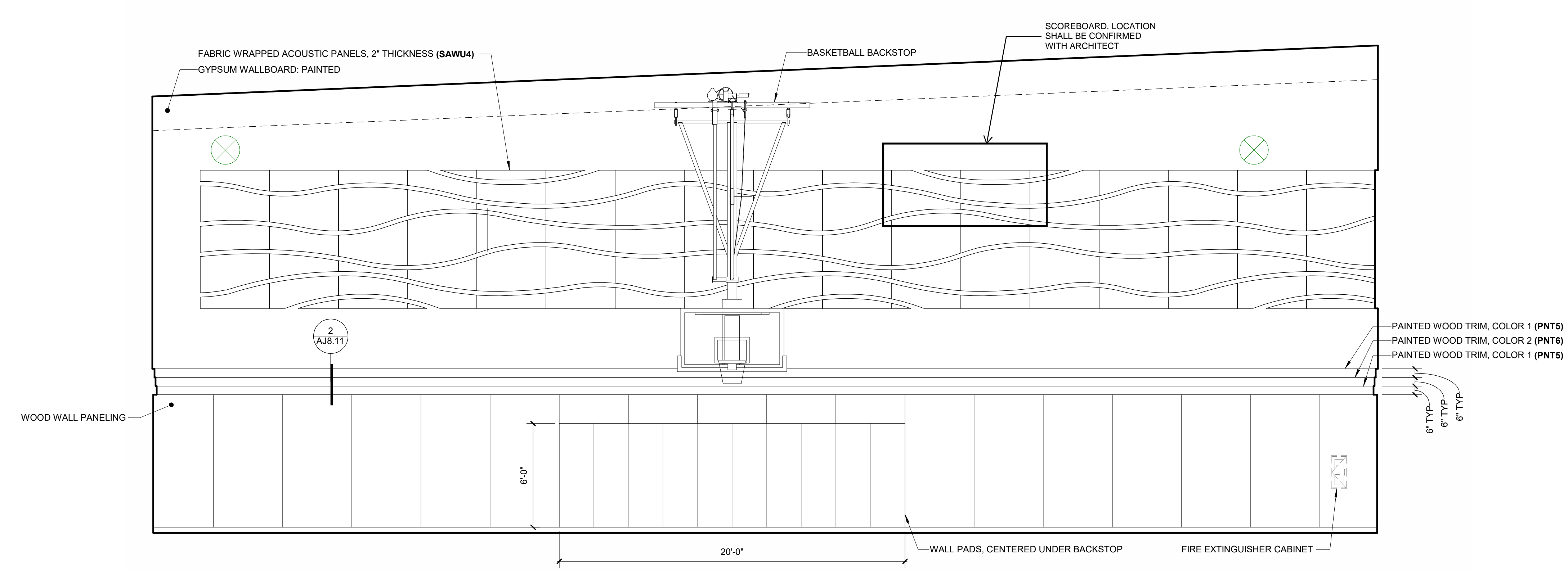

J101 MPR 1B
1/4" = 1'-0"

FACILITY:
LODI MIDDLE SCHOOL
945 SOUTH HAM LANE
LODI, CA 95242

PROJECT:
LODI MIDDLE SCHOOL ADDITIONS AND
MODERNIZATION
INCREMENT 4
SHEET NAME:
INTERIOR ELEVATIONS - UNIT J

50% CONSTRUCTION DOCS

DATE: xxxxxx.xx CLIENT PROJ NO: 3431007000

SHEET:

AJ8.11

Autodesk Docs: 10/27/2024 4:17:54 PM
Autodesk Docs: 10/27/2024 4:17:54 PM
Autodesk Docs: 10/27/2024 4:17:54 PM

PLEASE RECYCLE

ALL LINE SHOWN UNLESS NOTED OTHERWISE
EXACTLY AS SHOWN UNLESS NOTED OTHERWISE
SHEET ORIGINAL PAGE SIZE

AGENCY APPROVAL:

REVIEWING AGENCIES
STAMP HERE



HMC Architects

3431007000

2101 CAPITOL AVENUE, SUITE 100,
SACRAMENTO, CA 95816
916 368 7990 / www.hmcarchitects.com

ISSUE

DESCRIPTION DATE

NOT FOR
CONSTRUCTION

KEYNOTES

NOTES

- PERFORATED METAL PANELS SHALL BE SUPPLIED WITH A CUSTOM PERFORATION DESIGN. DESIGN SHOWN IS A SAMPLE OF THE FINAL DESIGN. DESIGN SHALL BE FINALIZED BY ARCHITECT DURING SUBMITTALS.

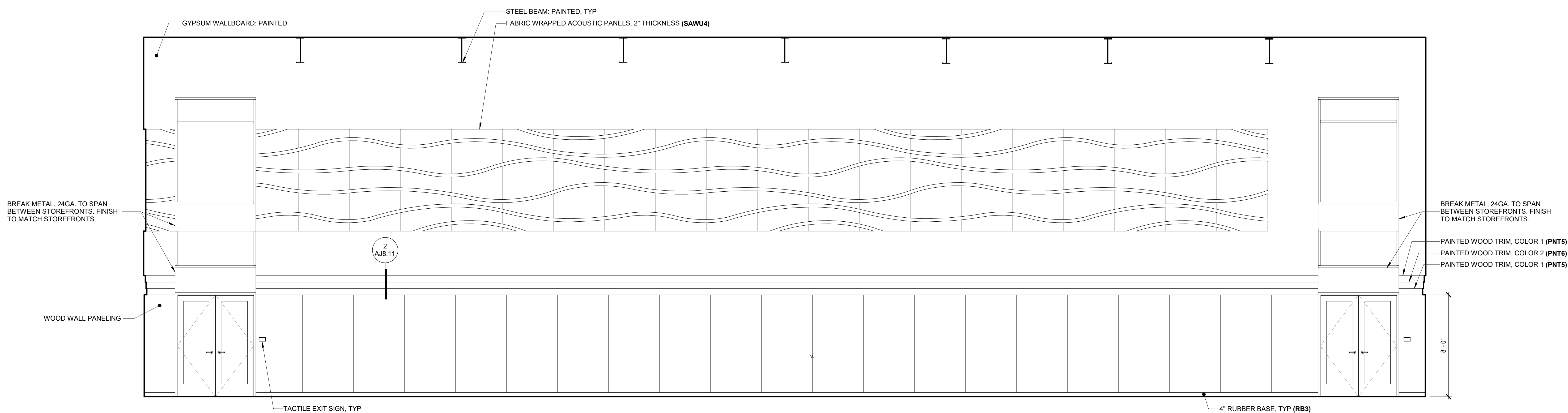

J101 MPR **1C**
1/4" = 1'-0"

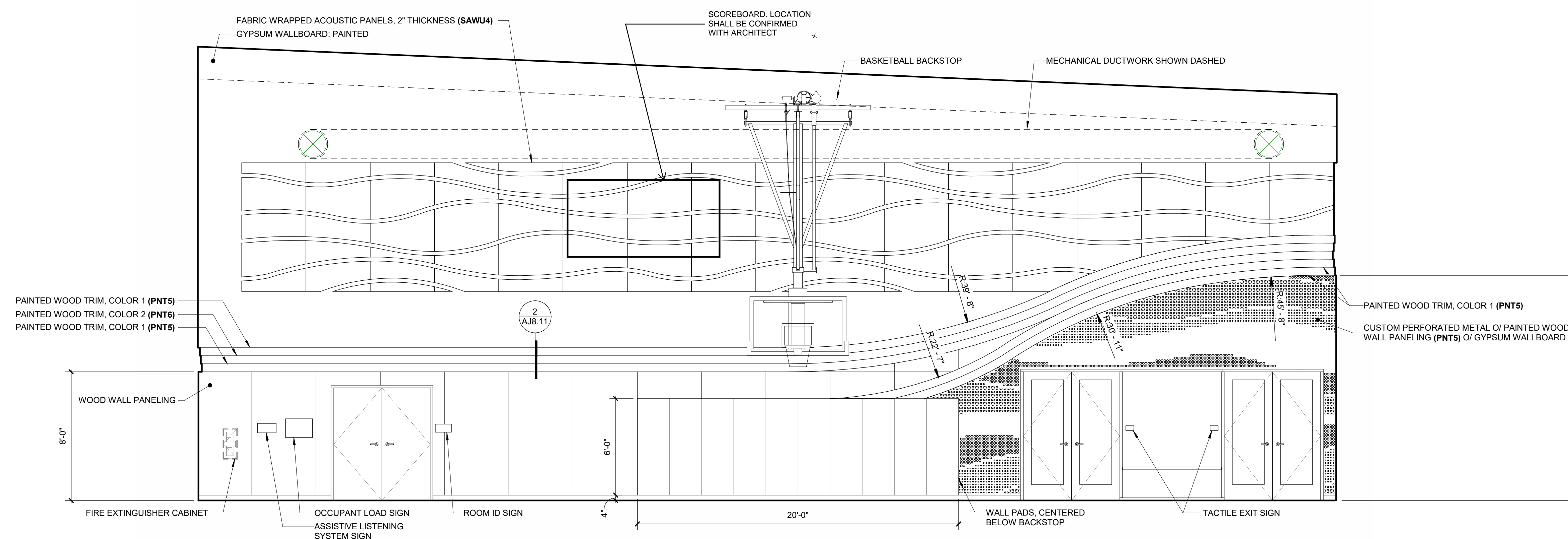

J101 MPR **1D**
1/4" = 1'-0"

FACILITY:
LODI MIDDLE SCHOOL
945 SOUTH HAM LANE
LODI, CA 95242

PROJECT:
**LODI MIDDLE SCHOOL ADDITIONS AND
MODERNIZATION
INCREMENT 4**
SHEET NAME:
INTERIOR ELEVATIONS - UNIT J

50% CONSTRUCTION DOCS

DATE: xxxxxx.xx CLIENT PROJ NO: 3431007000
SHEET:

Autodesk Docs://3431007000/Lodi MS Additions/3431007000-LODI-MHS-ADDITIONS.rvt
10/27/2024 4:15:37 PM

PLEASE RECYCLE

AJ8.12

ALL LINE DRAWINGS AND FIGS
EXACTLY AS SHOWN ON THIS SHEET
UNLESS OTHERWISE NOTED

AGENCY APPROVAL:

REVIEWING AGENCIES
STAMP HERE



HMC Architects

3431007000

2101 CAPITOL AVENUE, SUITE 100,
SACRAMENTO, CA 95816
916 368 7990 / www.hmcarchitects.com

ISSUE	
DESCRIPTION	DATE

NOT FOR
CONSTRUCTION

KEYNOTES

NOTES

- PERFORATED METAL PANELS SHALL BE SUPPLIED WITH A CUSTOM PERFORATION DESIGN. DESIGN SHOWN IS A SAMPLE OF THE FINAL DESIGN. DESIGN SHALL BE FINALIZED BY ARCHITECT DURING SUBMITTALS.

FACILITY:
LODI MIDDLE SCHOOL
945 SOUTH HAM LANE
LODI, CA 95242

PROJECT:
LODI MIDDLE SCHOOL ADDITIONS AND
MODERNIZATION
INCREMENT 4
SHEET NAME:
INTERIOR ELEVATIONS - UNIT J

50% CONSTRUCTION DOCS

DATE: xxxxxx.xx

CLIENT PROJ NO: 3431007000

SHEET:

AJ8.13

PLEASE RECYCLE

GYPSUM WALLBOARD, PAINTED, TYP

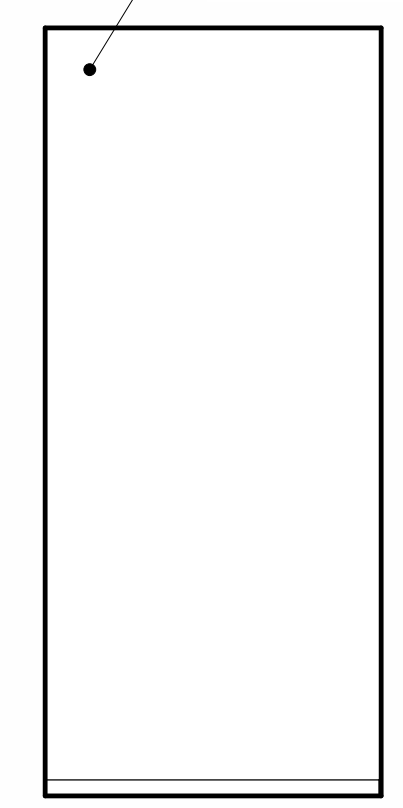

J106 ELECTRICAL 3A
1/4" = 1'-0"

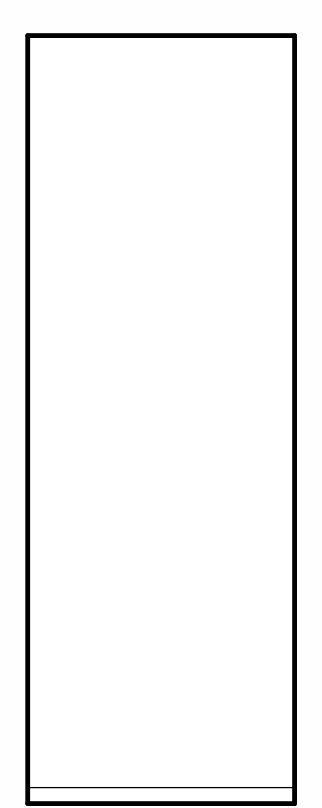

J106 ELECTRICAL 3B
1/4" = 1'-0"

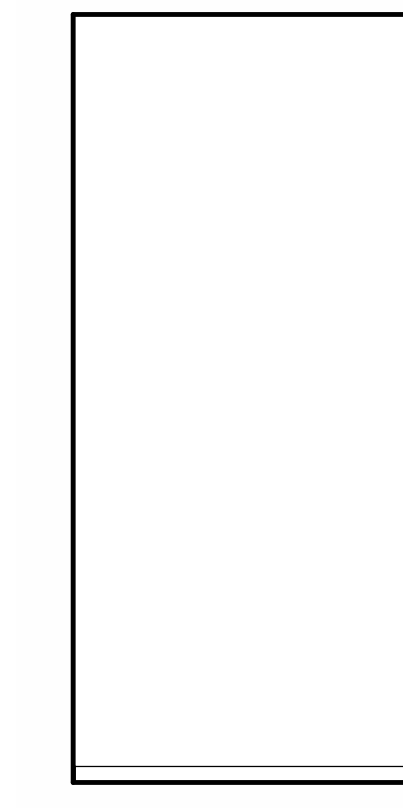

J106 ELECTRICAL 3C
1/4" = 1'-0"

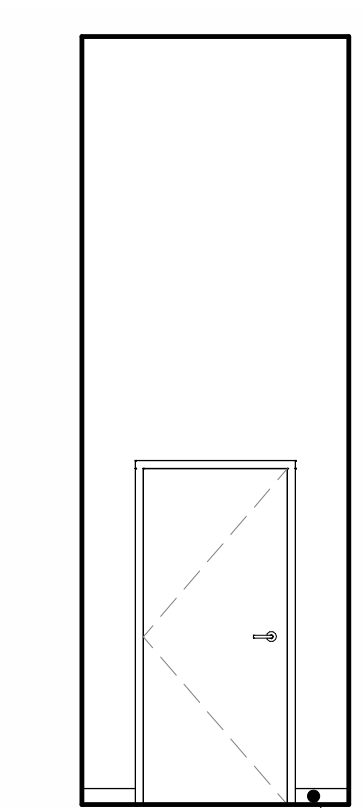

4" RUBBER BASE, TYP (RB3)

J106 ELECTRICAL 3D
1/4" = 1'-0"

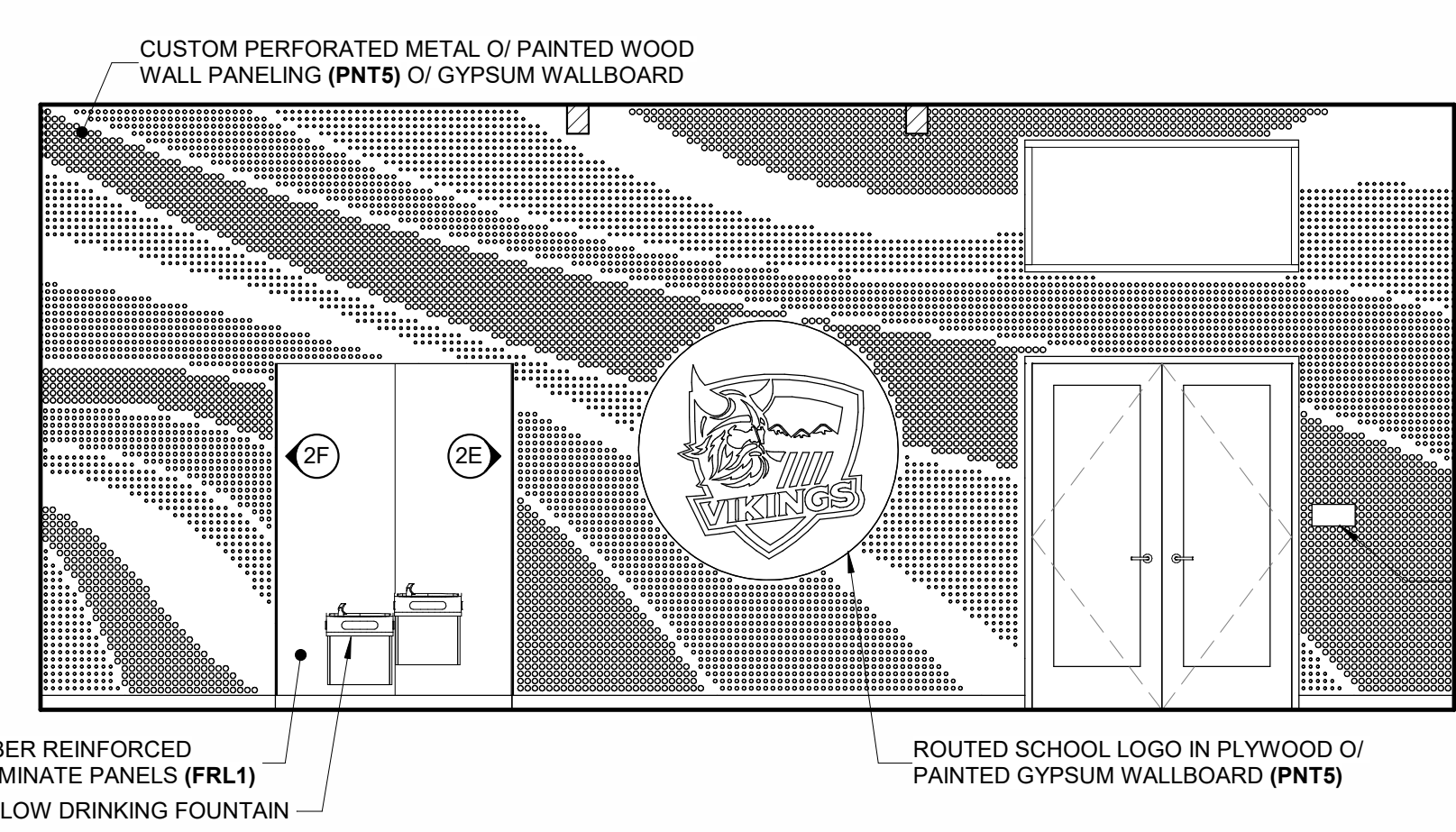

FIBER REINFORCED LAMINATE PANELS (FRL1)
HI-LOW DRINKING FOUNTAIN

ROUTED SCHOOL LOGO IN PLYWOOD OR PAINTED GYPSUM WALLBOARD (PNT5)

ROOM ID SIGN

J103 LOBBY 2A
1/4" = 1'-0"

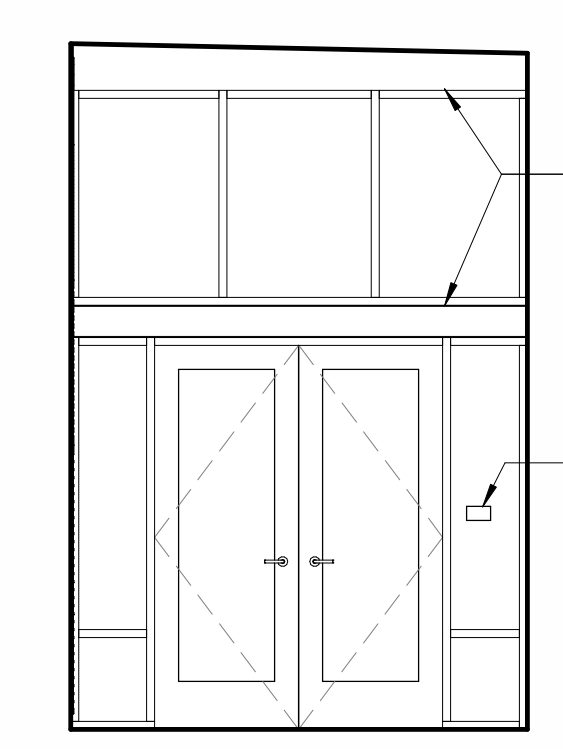

BREAK METAL, 24GA, TO COVER BEAMS, FINISH TO MATCH STOREFRONT.

TACTILE EXIT SIGN

J103 LOBBY 2B
1/4" = 1'-0"

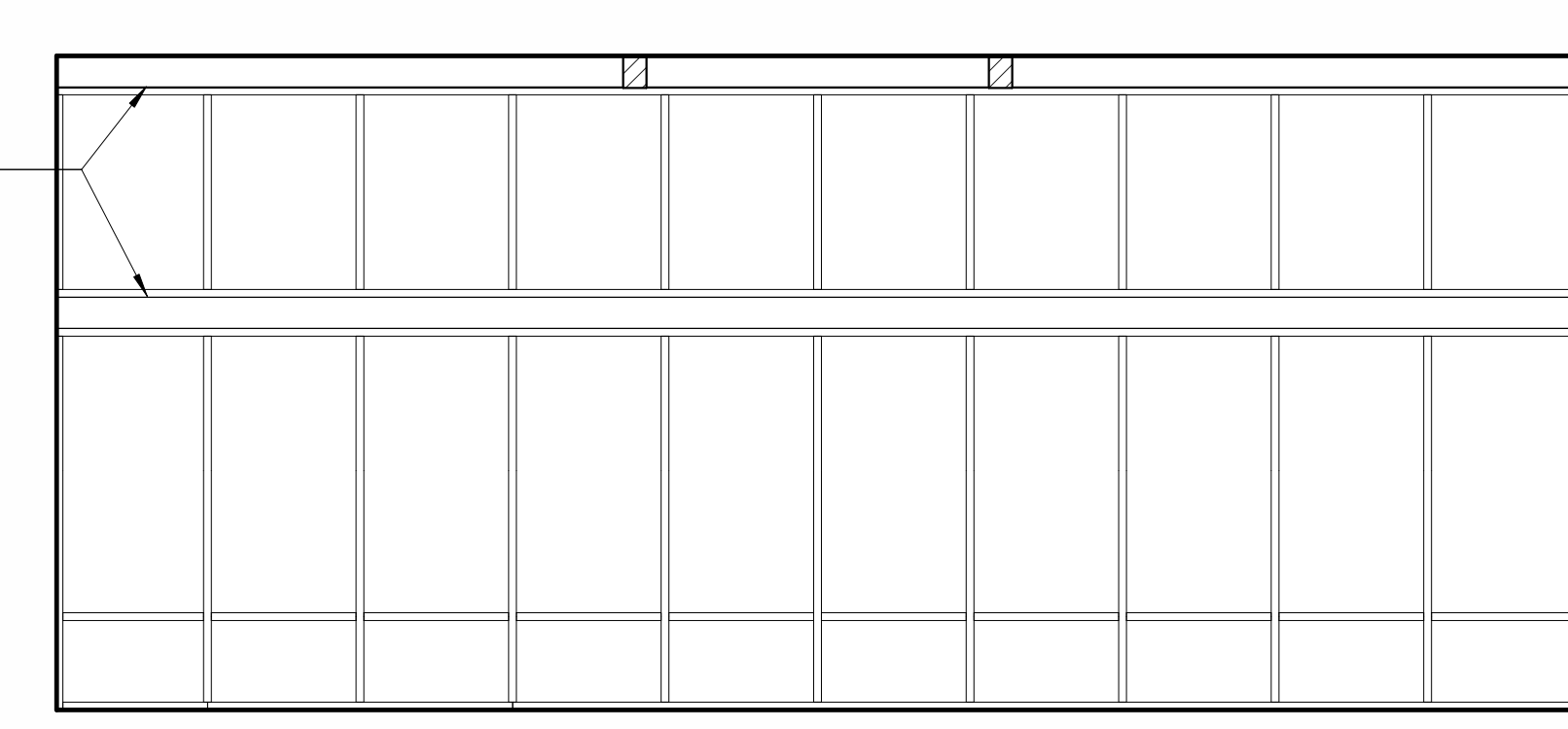

J103 LOBBY 2C
1/4" = 1'-0"

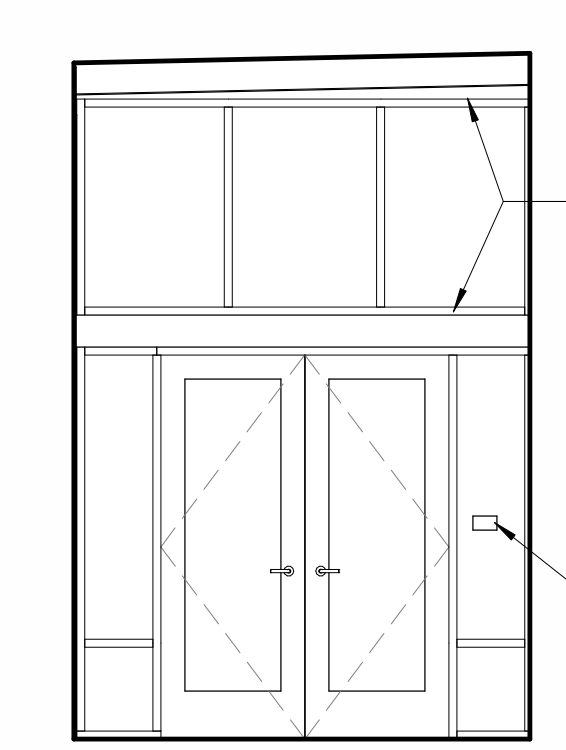

BREAK METAL, 24GA, TO COVER BEAMS, FINISH TO MATCH STOREFRONT.

TACTILE EXIT SIGN

J103 LOBBY 2D
1/4" = 1'-0"

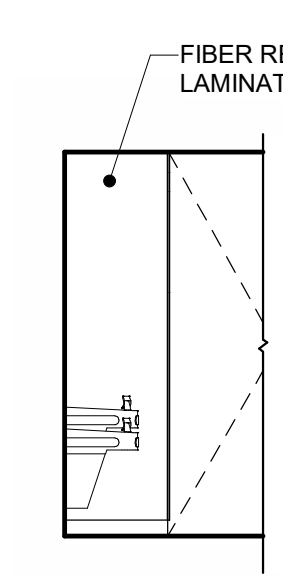

FIBER REINFORCED LAMINATE PANELS (FRL1)

J103 LOBBY 2E
1/4" = 1'-0"

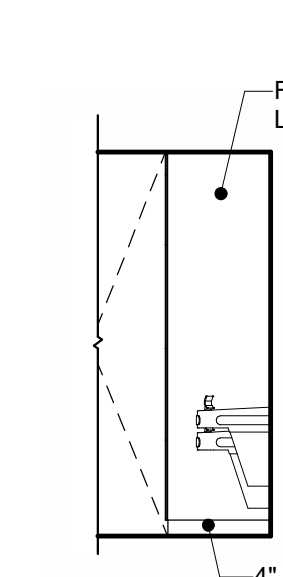

FIBER REINFORCED LAMINATE PANELS (FRL1)

4" RUBBER BASE, TYP (RB3)

J103 LOBBY 2F
1/4" = 1'-0"

GYPSUM WALLBOARD, PAINTED, TYP

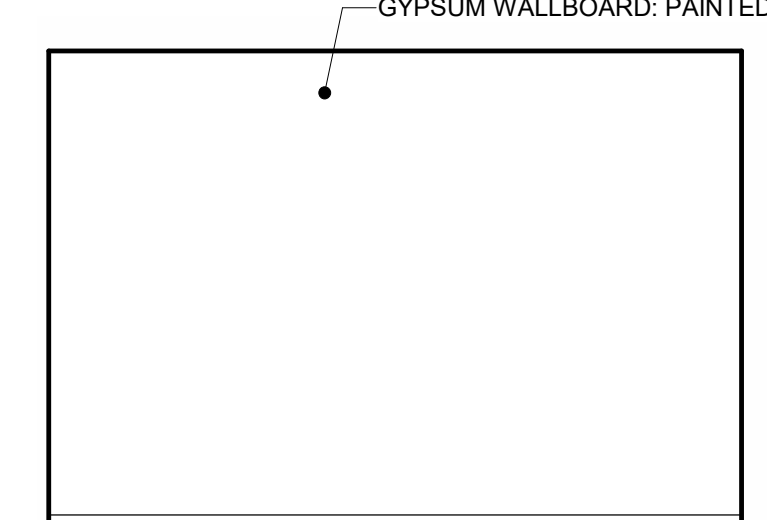

J102 STORAGE 1A
1/4" = 1'-0"

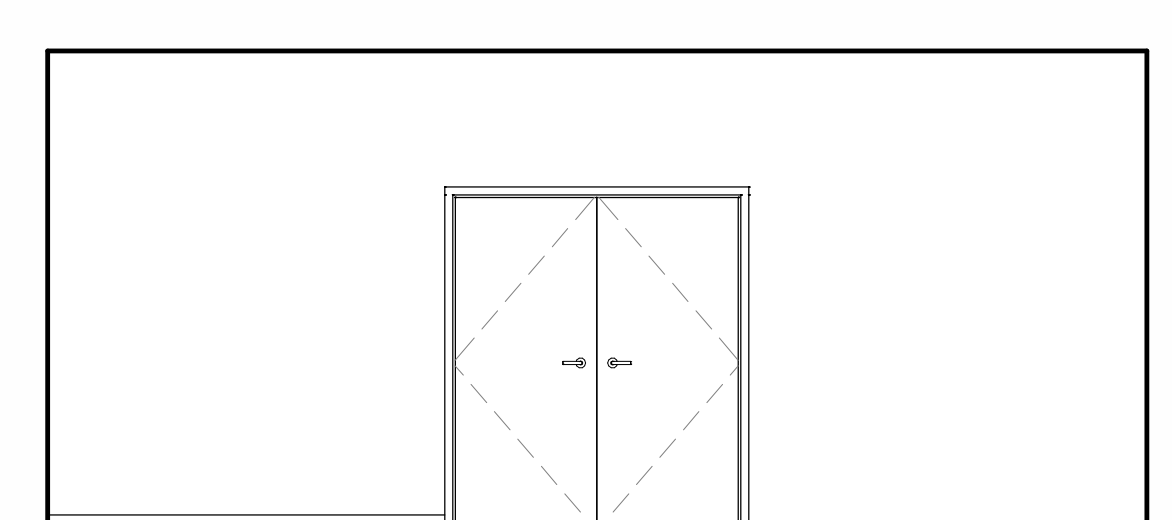

J102 STORAGE 1B
1/4" = 1'-0"

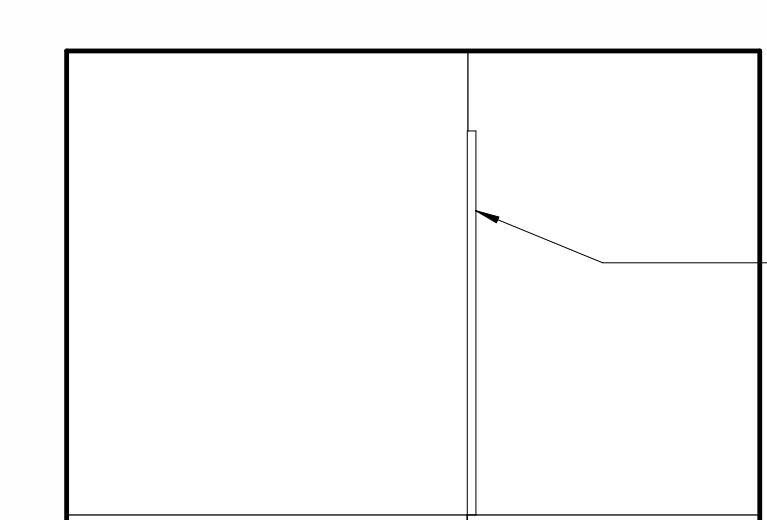

STAINLESS STEEL CORNER GUARD (CG3)

J102 STORAGE 1C
1/4" = 1'-0"

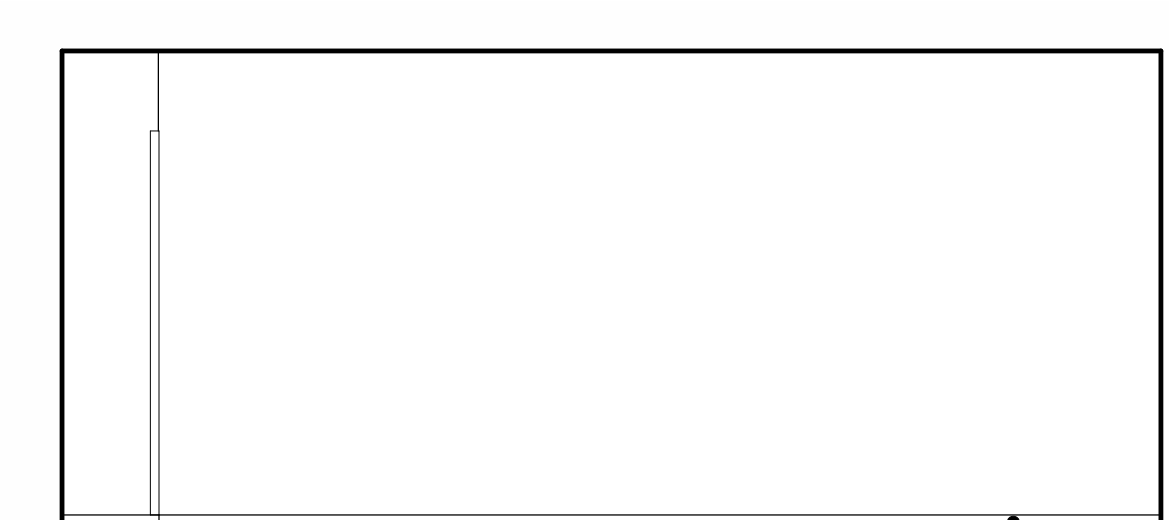

4" RUBBER BASE, TYP (RB3)

J102 STORAGE 1D
1/4" = 1'-0"

Autodesk Docs: \\3431007000\lodi\MS Additions\3431007000\LODI-MHS-ADDITIONS.rvt
10/27/2024 4:13:44 PM

ALL LINE DRAWINGS TO BE EXACTLY AS SHOWN ON THIS SHEET. ORIGINAL PAGE SIZE.

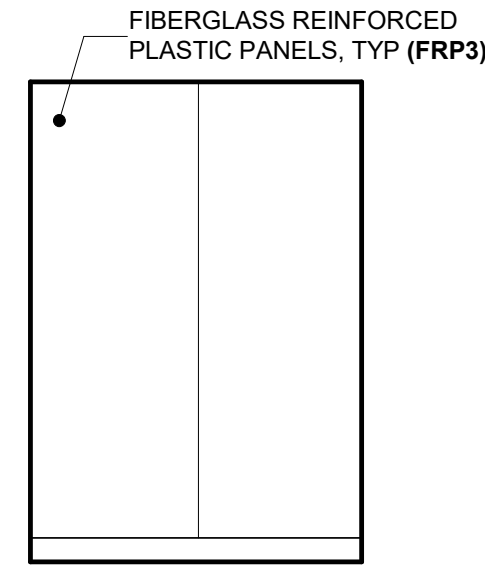

J113 BISTRO BOX **5A**
1/4" = 1'-0"

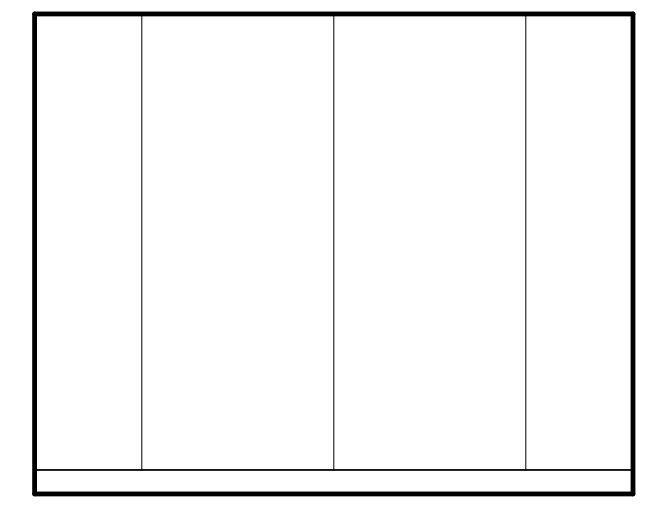

J113 BISTRO BOX **5B**
1/4" = 1'-0"

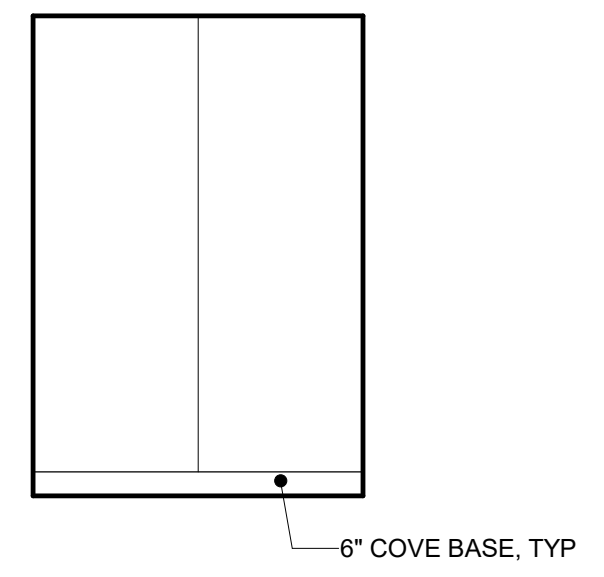

J113 BISTRO BOX **5C**
1/4" = 1'-0"

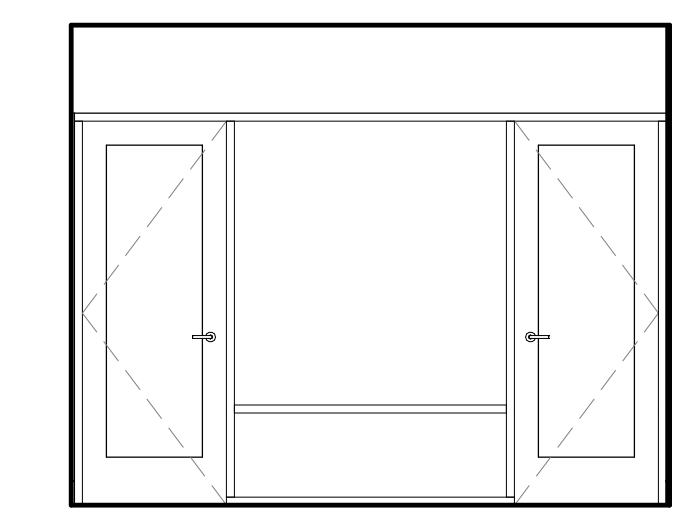

J113 BISTRO BOX **5D**
1/4" = 1'-0"

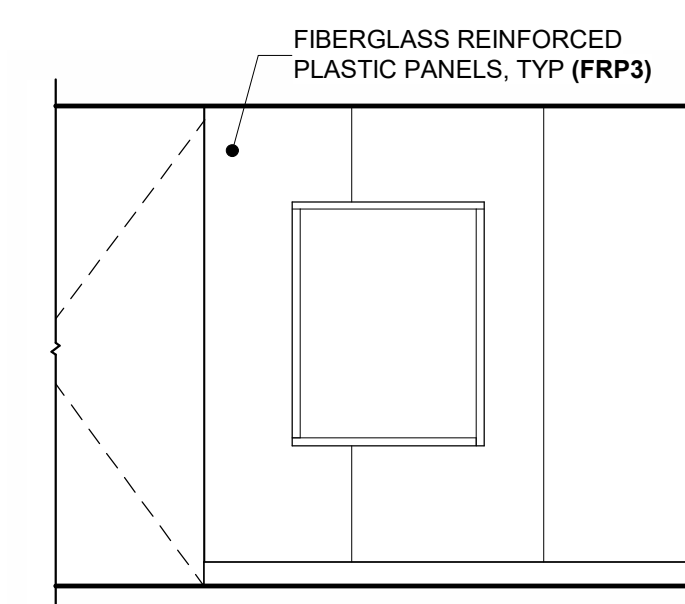

J112 KITCHEN **4A**
1/4" = 1'-0"

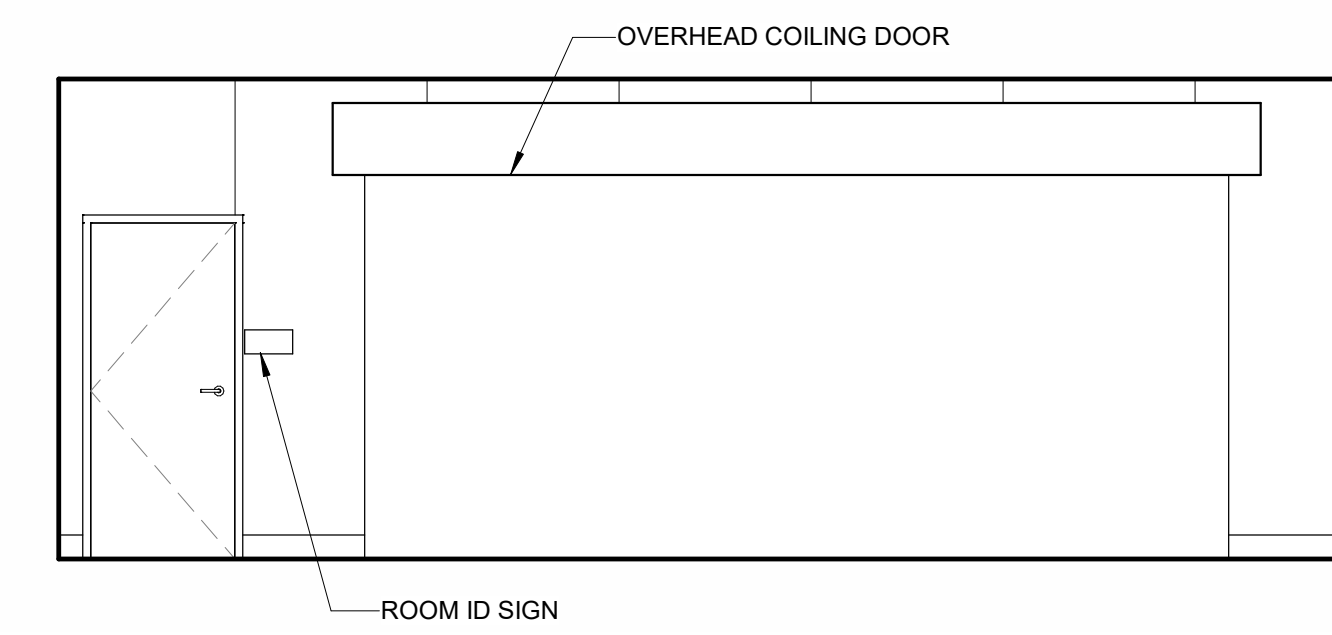

J112 KITCHEN **4B**
1/4" = 1'-0"

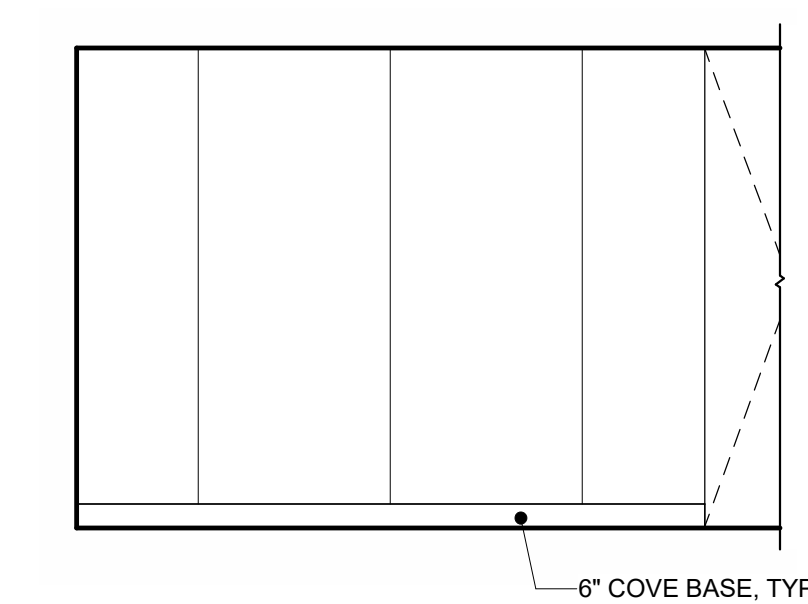

J112 KITCHEN **4C**
1/4" = 1'-0"

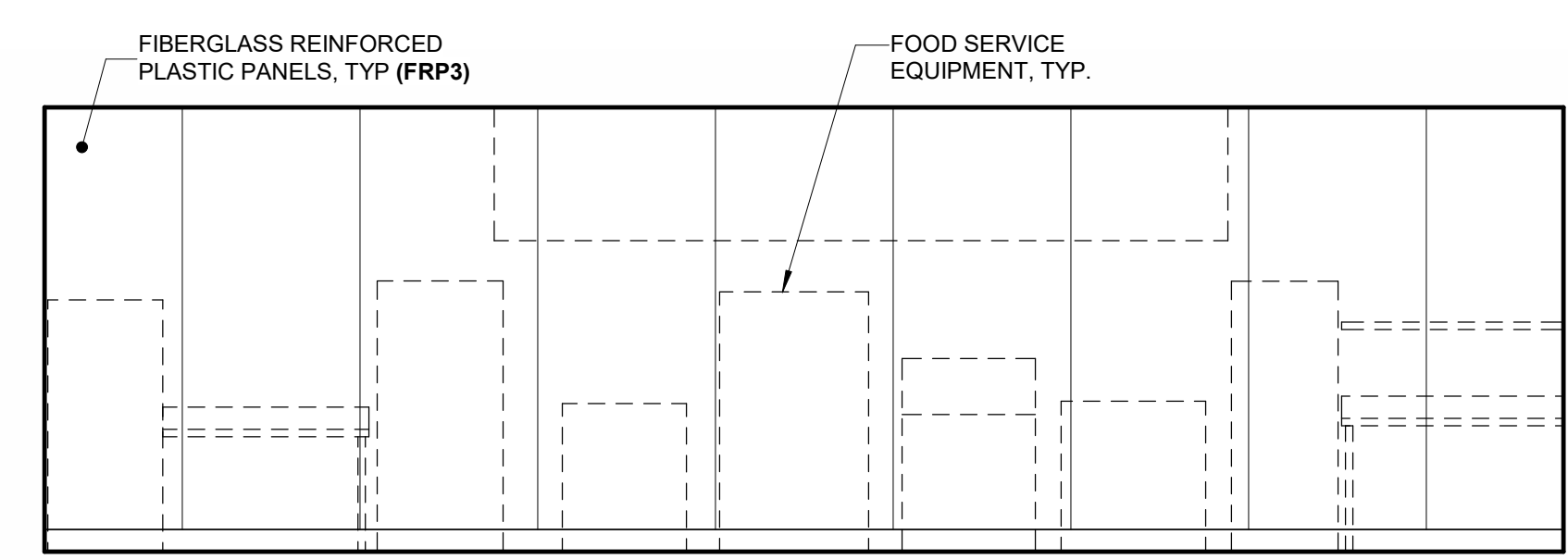

J110 PREP / J111 WASH **3A**
1/4" = 1'-0"

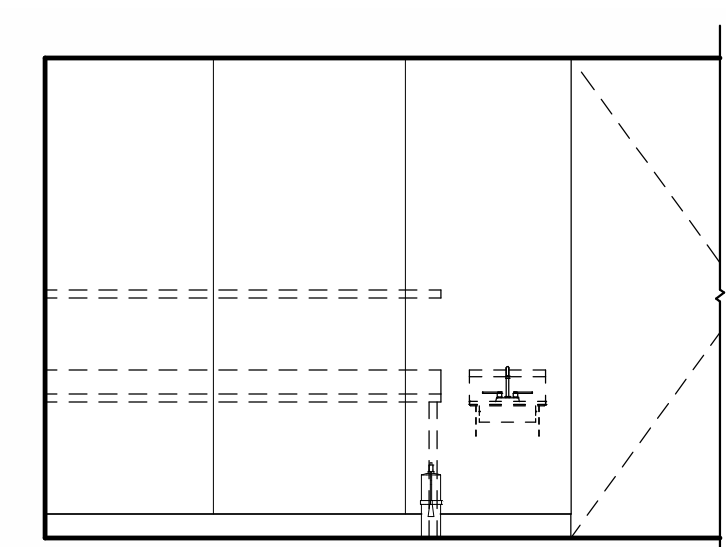

J110 PREP / J111 WASH **3B**
1/4" = 1'-0"

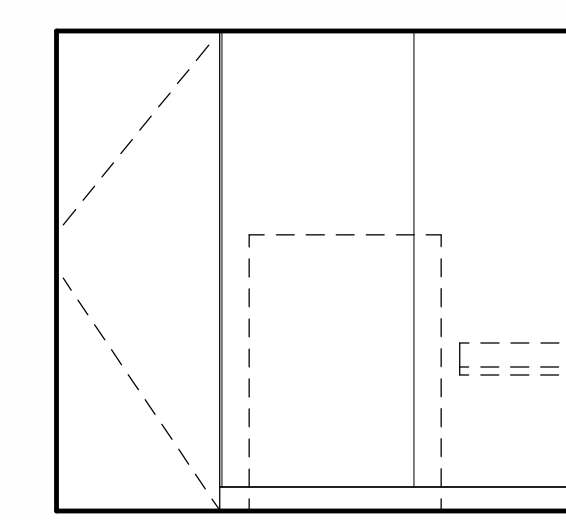

J110 PREP / J111 WASH **3C**
1/4" = 1'-0"

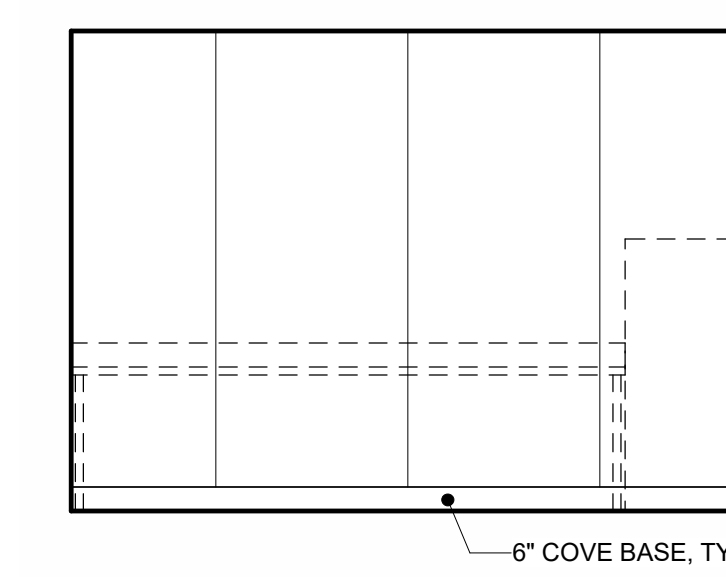

J110 PREP / J111 WASH **3D**
1/4" = 1'-0"

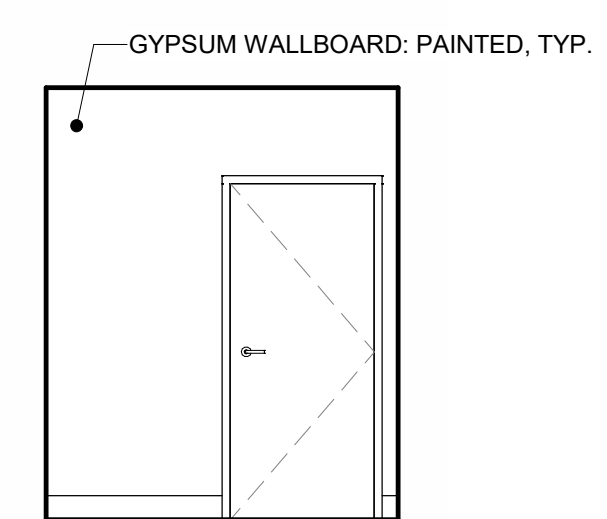

J109 OFFICE **2A**
1/4" = 1'-0"

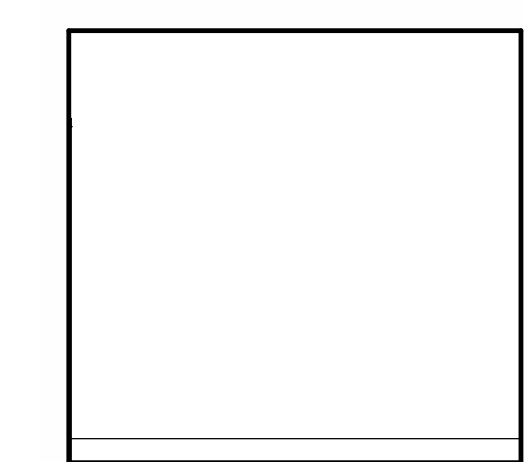

J109 OFFICE **2B**
1/4" = 1'-0"



J109 OFFICE **2C**
1/4" = 1'-0"

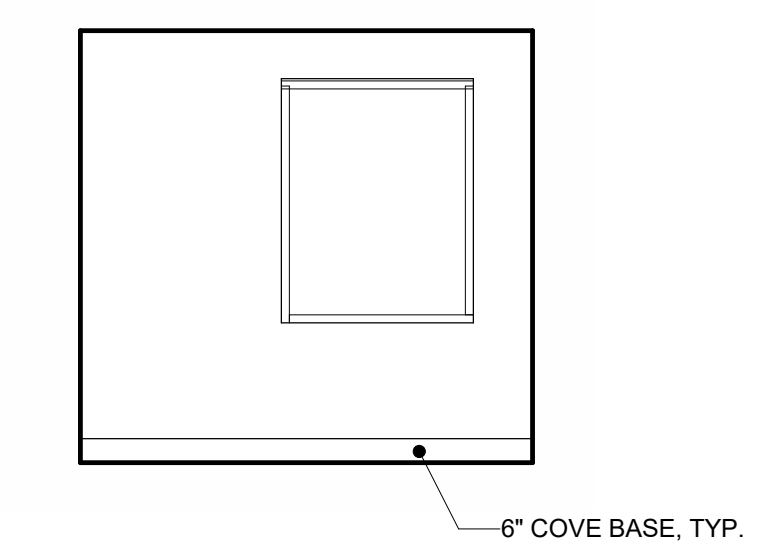

J109 OFFICE **2D**
1/4" = 1'-0"

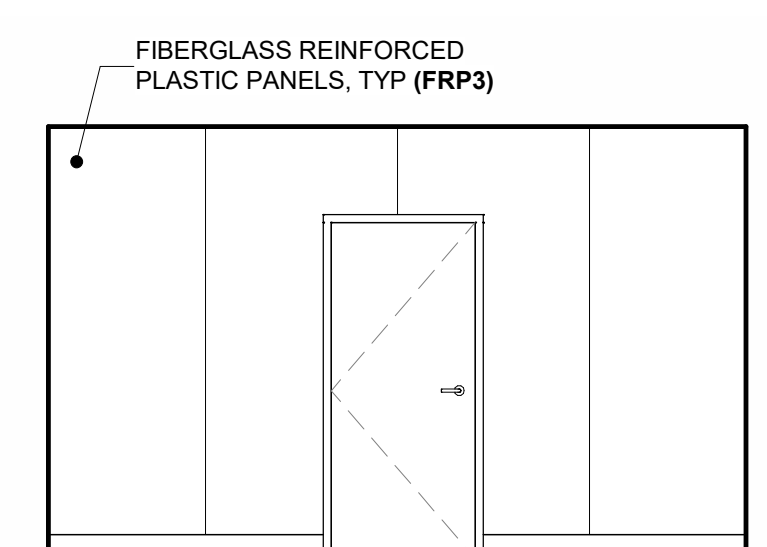

J108 DRY STORAGE **1A**
1/4" = 1'-0"

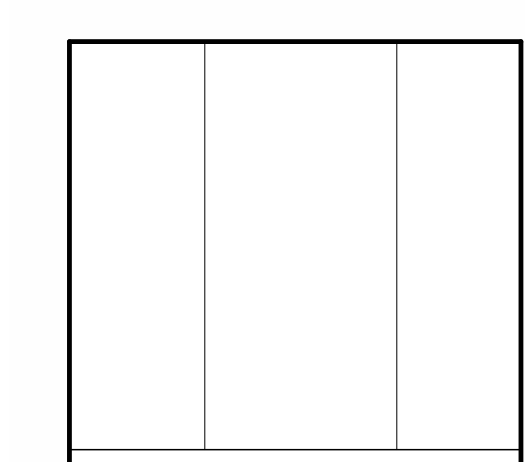

J108 DRY STORAGE **1B**
1/4" = 1'-0"

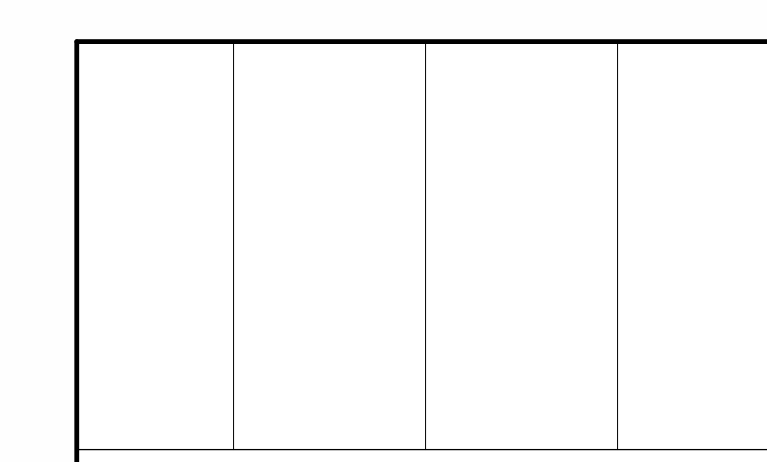

J108 DRY STORAGE **1C**
1/4" = 1'-0"

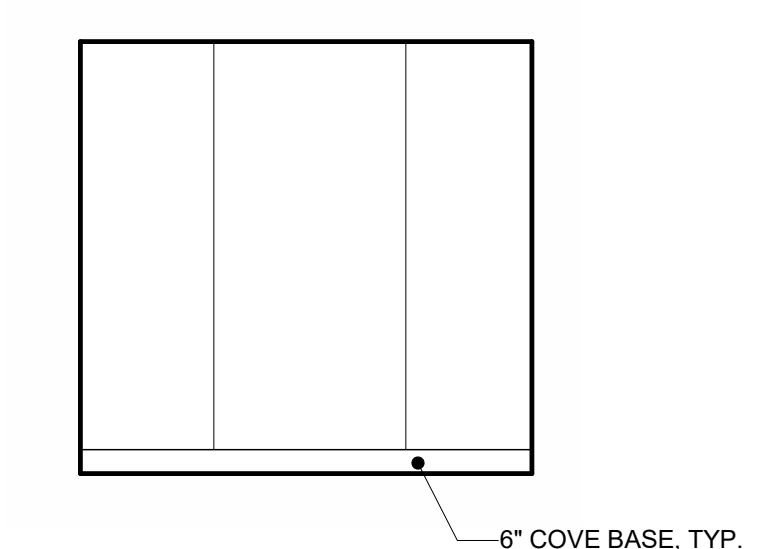

J108 DRY STORAGE **1D**
1/4" = 1'-0"

AGENCY APPROVAL:

REVIEWING AGENCIES STAMP HERE



HMC Architects

3431007000

2101 CAPITOL AVENUE, SUITE 100, SACRAMENTO, CA 95816 916 368 7990 / www.hmcarchitects.com

ISSUE	
DESCRIPTION	DATE

NOT FOR CONSTRUCTION

KEYNOTES

NOTES

FACILITY: LODI MIDDLE SCHOOL 945 SOUTH HAM LANE LODI, CA 95242

PROJECT: LODI MIDDLE SCHOOL ADDITIONS AND MODERNIZATION INCREMENT 4 SHEET NAME: INTERIOR ELEVATIONS - UNIT J

50% CONSTRUCTION DOCS

DATE: xxxxxx.xx

CLIENT PROJ NO: 3431007000

SHEET:

AJ8.14

Autodesk Docs://3431007000 Lodi MS Additions/3431007000-LODI-MS-ADDITONS.rvt 10/2/2024 4:12:20 PM

PLEASE RECYCLE

ALL LINE DRAWINGS AND FIGURES SHALL BE DRAWN TO THE ORIGINAL PAGE SIZE

AGENCY APPROVAL:

REVIEWING AGENCIES STAMP HERE

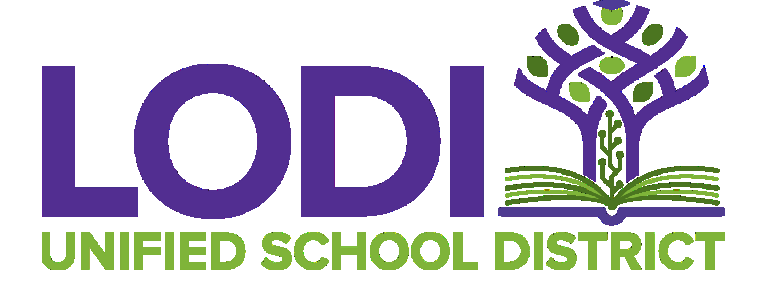

HMC Architects

3431007000

2101 CAPITOL AVENUE, SUITE 100, SACRAMENTO, CA 95816 916 368 7990 / www.hmcarchitects.com

NOT FOR CONSTRUCTION

ISSUE	
DESCRIPTION	DATE

KEYNOTES

NOTES

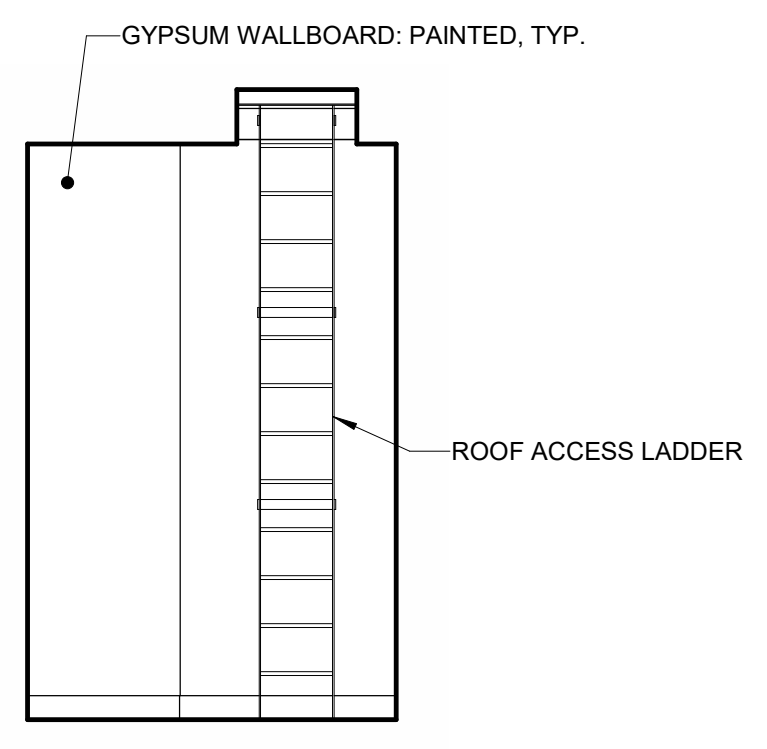

J118 CUSTODIAN 2A
1/4" = 1'-0"

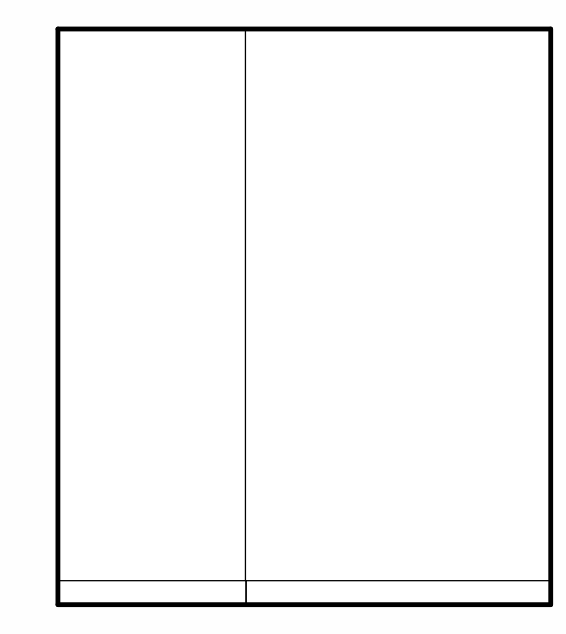

J118 CUSTODIAN 2B
1/4" = 1'-0"

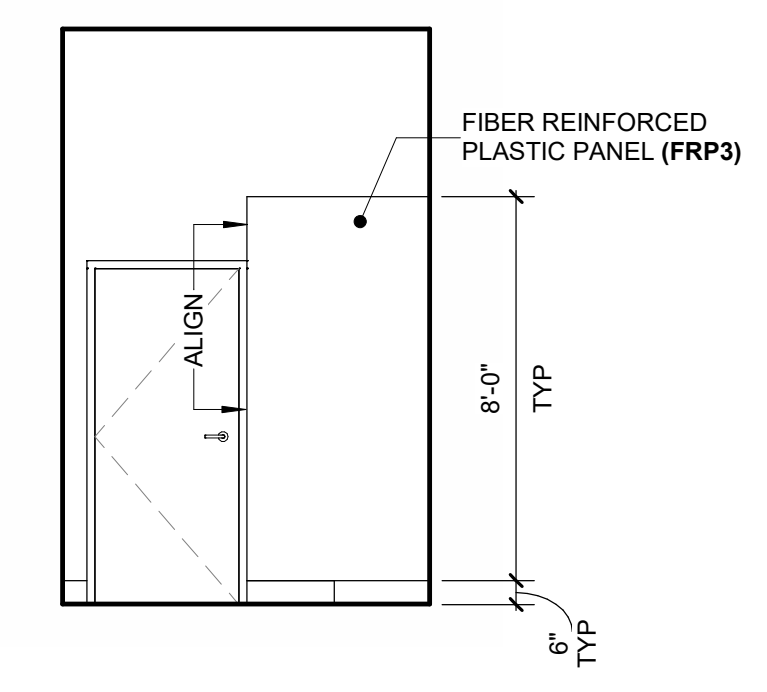

J118 CUSTODIAN 2C
1/4" = 1'-0"

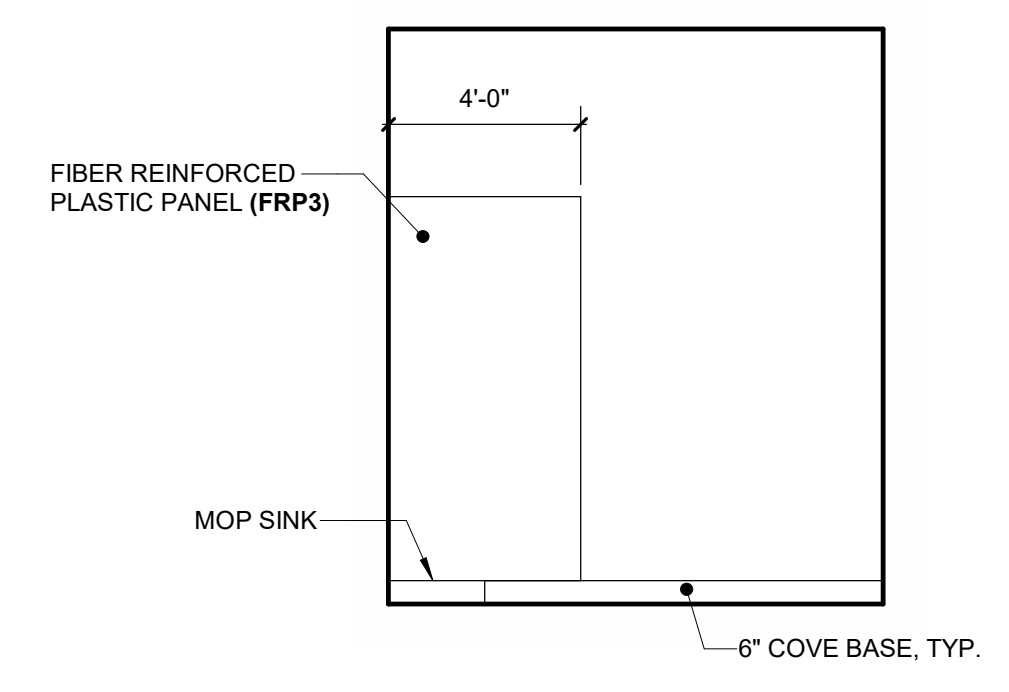

J118 CUSTODIAN 2D
1/4" = 1'-0"

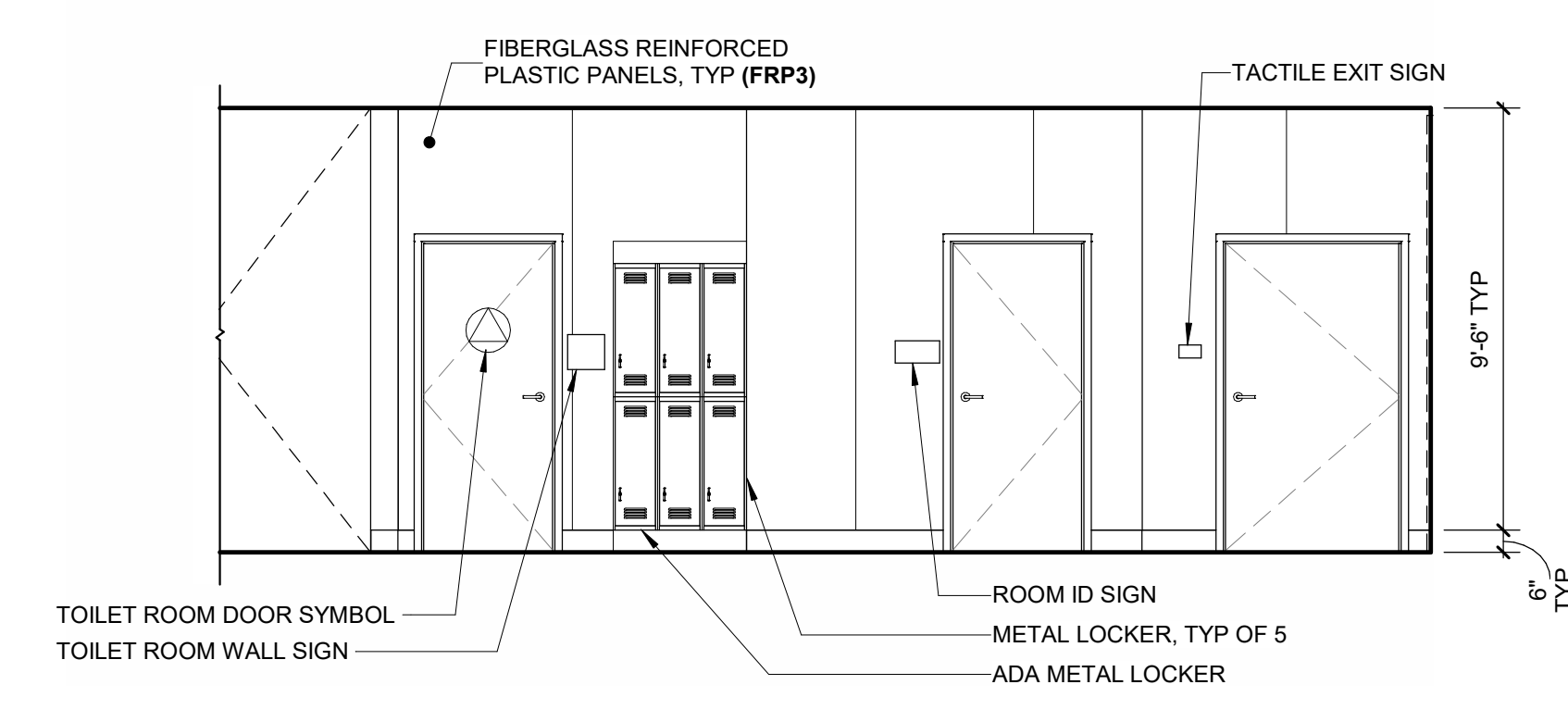

J117 HALLWAY 1A
1/4" = 1'-0"

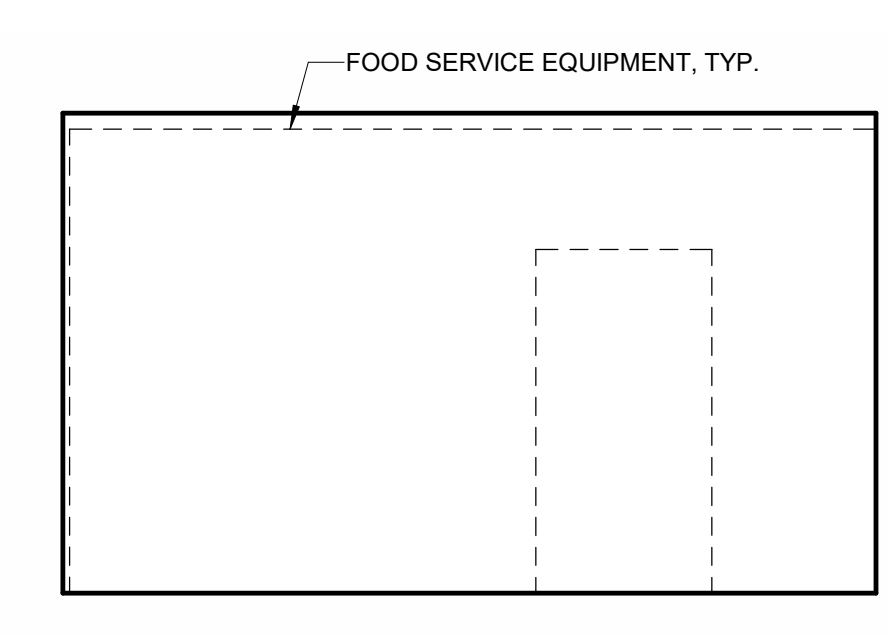

J117 HALLWAY 1B
1/4" = 1'-0"

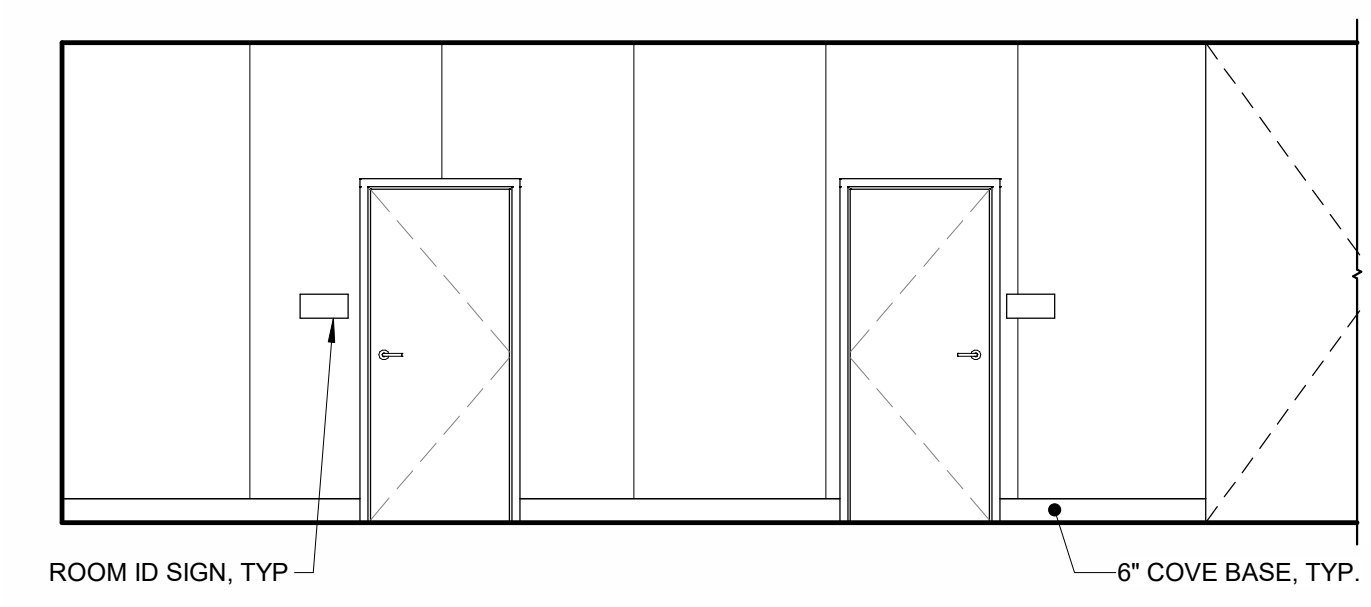

J117 HALLWAY 1C
1/4" = 1'-0"

FACILITY:
LODI MIDDLE SCHOOL
945 SOUTH HAM LANE
LODI, CA 95242

PROJECT:
LODI MIDDLE SCHOOL ADDITIONS AND MODERNIZATION INCREMENT 4
SHEET NAME:
INTERIOR ELEVATIONS - UNIT J

50% CONSTRUCTION DOCS

DATE: xxxxxx.xx

CLIENT PROJ NO: 3431007000

SHEET:

AJ8.15

PLEASE RECYCLE

Autodesk Docs://3431007000 Lodi MS Additions/3431007000-LODI-MS-ADDITONS.rvt 10/2/2024 4:14:34 PM

AGENCY APPROVAL:

REVIEWING AGENCIES STAMP HERE



HMC Architects

3431007000

2101 CAPITOL AVENUE, SUITE 100, SACRAMENTO, CA 95816 916 368 7990 / www.hmcarchitects.com

ISSUE

DESCRIPTION	DATE

NOTES

ABBREVIATIONS:

FT FULLY TEMPERED GLASS

GLAZING TYPES:

GL-1 MONOLITHIC, FULLY TEMPERED FLOAT GLASS
GL-2 LOW E-COATED, TINTED INSULATING GLASS

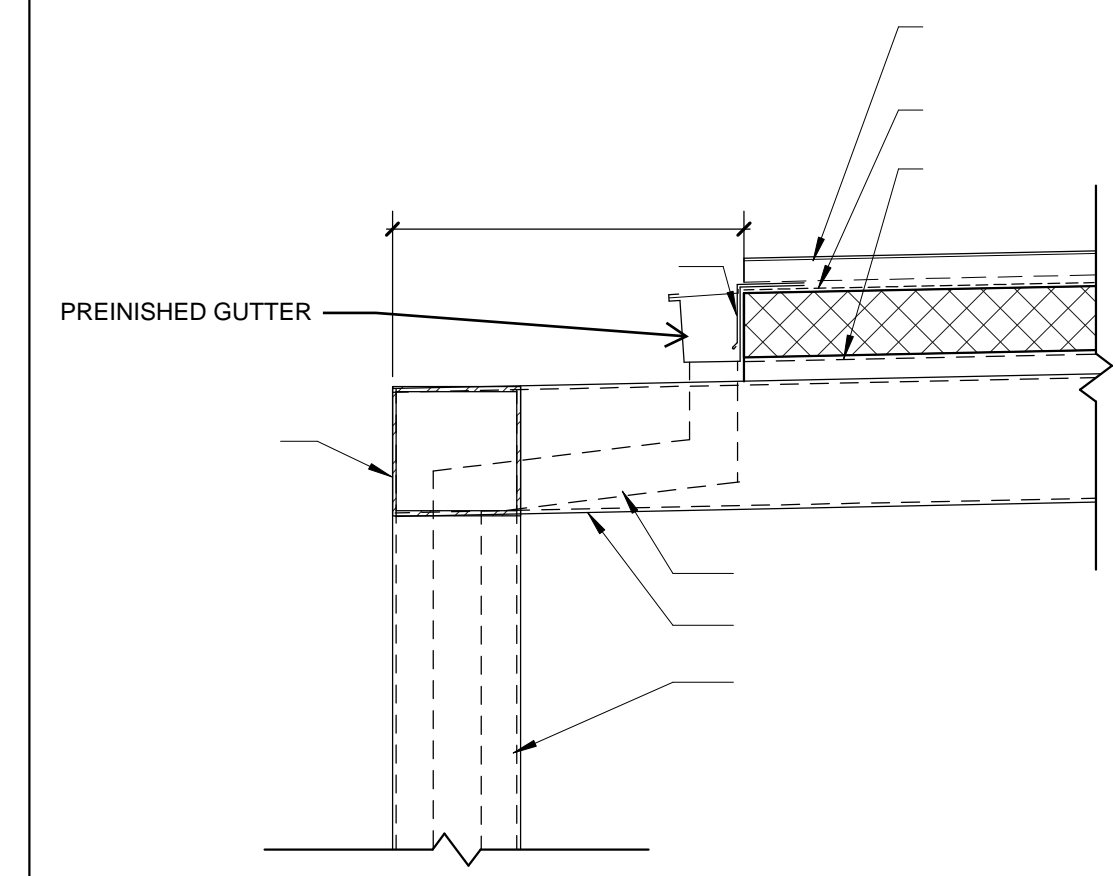

COVERED WALKWAY 4
1" = 1'-0"

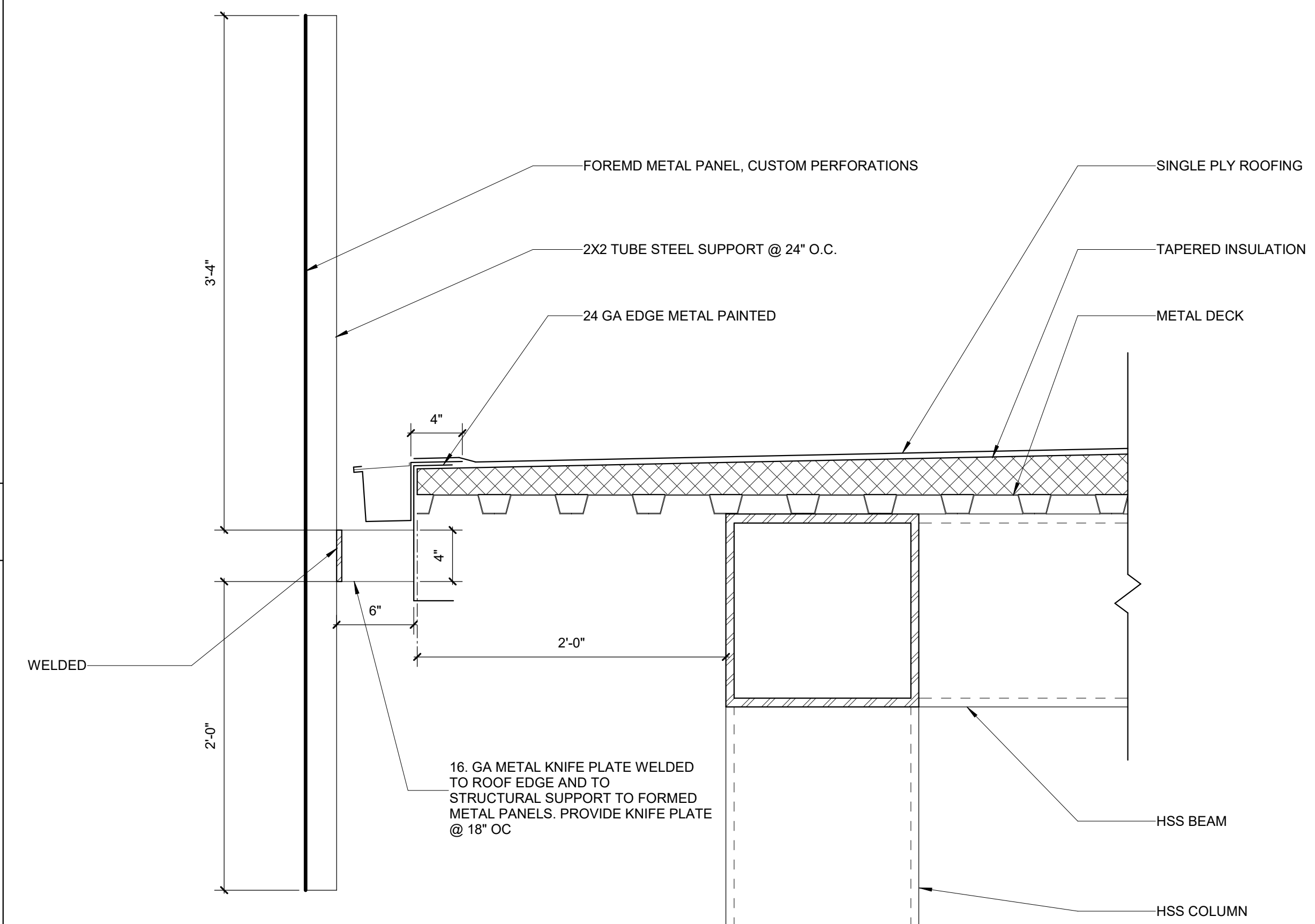

NOTE: FORMED METAL PANELS SHALL BE ATTACHED TO A SUB STRUCTURE GRID OF 2"x2" FRAMING, MAX. FRAMING SHALL BE HELD OFF THE EXTEIOR EDGE OF THE PANEL SYSTEM BY 18".

GALVANIZED STEEL PANEL 3
1 1/2" = 1'-0"

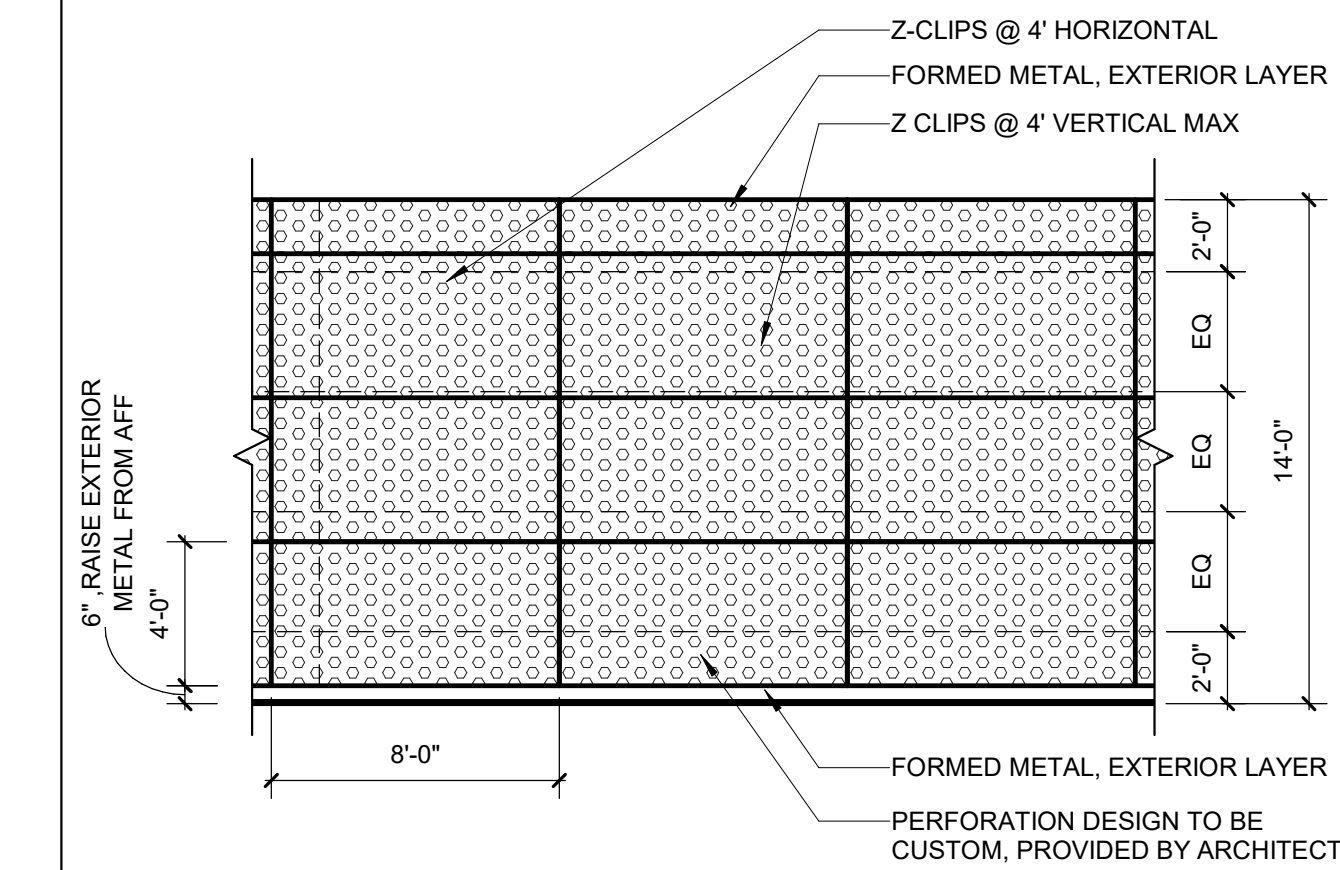

FORMED PANELS SYSTEM ELEVATION 2
3/16" = 1'-0"

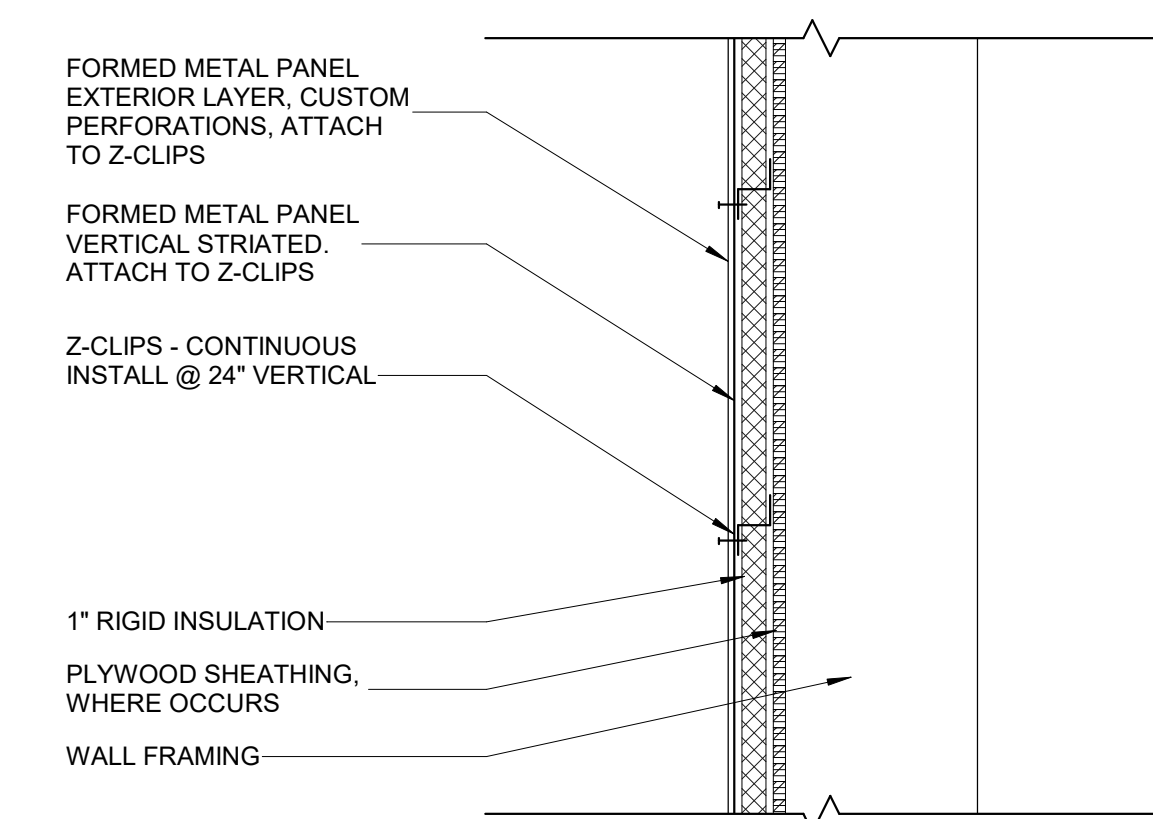

SECTION THROUGH FORMED PANELS 1
1 1/2" = 1'-0"

FACILITY:
LODI MIDDLE SCHOOL
945 SOUTH HAM LANE
LODI, CA 95242

PROJECT:
LODI MIDDLE SCHOOL ADDITIONS AND MODERNIZATION INCREMENT 4

DETAILS

50% CONSTRUCTION DOCS

DATE: xxxx.xx.xx

CLIENT PROJ NO: 3431007000

AJ10.01

AutoDesk Docs: \\s451007000\lodi_mis_additions\3431007000\LODI-MIS-ADDITIONS.rvt
 10/27/2024 8:12:07 PM
 THE LINE SHOWN ABOVE IS THE EXACT POSITION AND SIZE OF THE SHEET ON THIS PAGE SIZE

INCREMENT 3 & 4

ARCHITECTURAL WOOD CASEWORK

TAG	MANUFACTURER	COLOR NAME	COLOR #	FINISH	NOTE
PLAM5	TBD	TBD	TBD	TBD	TYPICAL CLASSROOM CASEWORK
PLAM6	TBD	TBD	TBD	TBD	TYPICAL CLASSROOM COUNTERTOP

PLASTIC PANELING

TAG	MANUFACTURER	COLLECTION	COLOR NAME	COLOR #	FINISH	NOTE
FRP3	NUDO	FIBERLITE CLASS A	TBD	TBD	SMOOTH	

ACOUSTICAL PANEL CEILINGS

TAG	MANUFACTURER	COLLECTION	EDGE TYPE	PANEL SIZE	PANEL COLOR	GRID SIZE	GRID COLLECTION	NOTE
ACP3	ARMSTRONG	DUNE HRC	BEVELED TEGULAR	24" X 48" X 5/8"	WHITE	9/16"	SUPRAFINE XL HRC	
ACP4	ARMSTRONG	SCHOOL ZONE FINE FISSURED	SQUARE LAY-IN	24" X 48" X 3/4"	WHITE	15/16"	PRELUDE XL HRC	BAND ROOM & MUSIC ROOM ONLY

RESILIENT FLOORING

TAG	MANUFACTURER	TYPE	COLLECTION	STYLE	COLOR NAME	COLOR #	FINISH	SIZE	GAUGE	INSTALL DIRECTION	NOTE
SVT2	METROFLOR	LVT	DEJA NEW	TBD	TBD	TBD	FX3	TBD	2.5MM	TBD	20MIL
SVT3	METROFLOR	LVT	DEJA NEW	TBD	TBD	TBD	FX3	TBD	2.5MM	TBD	20MIL
SVNL2	ALTRO	SUP-RESISTANT	RELIANCE 25	N/A	TBD	TBD	EASYCLEAN	6'7"W ROLL	2.5MM	N/A	
SRBR1	MONDO	RUBBER ATHLETIC	ADVANCE	2 LAYER	TBD	TBD	SMOOTH	6'1"W ROLL	8MM	N/A	
SRBR2	MONDO	RUBBER ATHLETIC	ADVANCE	2 LAYER	TBD	TBD	SMOOTH	6'1"W ROLL	8MM	N/A	
SRBR3	MONDO	RUBBER ATHLETIC	ADVANCE	2 LAYER	TBD	TBD	SMOOTH	6'1"W ROLL	8MM	N/A	
SRBR4	MONDO	RUBBER ATHLETIC	ADVANCE	2 LAYER	TBD	TBD	SMOOTH	6'1"W ROLL	8MM	N/A	

RESILIENT BASE & ACCESSORIES

TAG	MANUFACTURER	TYPE	COLOR NAME	COLOR #	HEIGHT	NOTE
RB2	BURKE	BURKEBASE, TYPE TS	TBD	TBD	4"	
RB3	BURKE	BURKEBASE, TYPE TS	TBD	TBD	4"	

RESINOUS FLOORING

TAG	MANUFACTURER	COLLECTION	STYLE	COLOR NAME	FINISH	NOTE
RESF1	DUR-A-FLEX INC.	DUR-A-CHIP	MACRO CHIP	TBD	TBD	EPOXY TO COVE UP WALL TO CEILING

TILE CARPETING

TAG	MANUFACTURER	COLLECTION	STYLE	COLOR NAME	COLOR #	SIZE	BACKING	INSTALL DIRECTION
CPT3	TARKETT	N/A	ABRASIVE ACTION II	TBD	TBD	24" X 24"	ETHOS MODULAR	TBD

TACKABLE WALL COVERINGS

TAG	MANUFACTURER	COLLECTION / PRODUCT	PATTERN	COLOR	COLOR #	NOTE
TWC2	CHATFIELD CLARKE	VINYL TACKBOARD PANELS / KORGSEAL	TBD	TBD	TBD	

FIXED SOUND-REFLECTIVE PANELS

TAG	MANUFACTURER	COLLECTION	SIZE	FINISH	COLOR	FIRE RATING	ATTACHMENT	NOTE
FSPR1	RPG ACOUSTICAL SYSTEMS	OMNIFUSOR 113	3" THICKNESS	VENER	TBD	CLASS A	MECHANICAL	PROVIDE SHADOW GAP SPACERS WHERE UNITS ARE INSTALLED TOGETHER
FSPR2	RPG ACOUSTICAL SYSTEMS	OMNIFUSOR 113	3" THICKNESS	PLASTIC LAMINATE	TBD	CLASS A	CEILING LAY-IN	

SOUND-ABSORBING WALL UNITS

TAG	MANUFACTURER	COLLECTION	EDGE TYPE	SIZE	COLOR	FIRE RATING	ATTACHMENT	NOTE
SAWU1	CONWED	RESPOND A SERIES (GUILFORD OF MAINE: FRZ01)	SQUARE	3" THICKNESS	TBD	CLASS A	Z-CLIPS TO Z-BAR	
SAWU2	CONWED	RESPOND A SERIES (GUILFORD OF MAINE: FRZ01)	SQUARE	3" THICKNESS	TBD	CLASS A	Z-CLIPS TO Z-BAR	
SAWU3	CONWED	RESPOND A SERIES (GUILFORD OF MAINE: FRZ01)	SQUARE	3" THICKNESS	TBD	CLASS A	Z-CLIPS TO Z-BAR	
SAWU4	CONWED	RESPOND A SERIES (GUILFORD OF MAINE: FRZ01)	SQUARE	2" THICKNESS	TBD	CLASS A	Z-CLIPS TO Z-BAR	

PAINTING

TAG	MANUFACTURER	COLOR NAME	COLOR #	NOTE
PNT4	SHERWIN-WILLIAMS	TBD	TBD	UNIT H & UNIT J MAIN FIELD, U.N.O.
PNT5	SHERWIN-WILLIAMS	TBD	TBD	ACCENT 2
PNT6	SHERWIN-WILLIAMS	TBD	TBD	ACCENT 3
PNT7	SHERWIN-WILLIAMS	TBD	TBD	ACCENT 4
PNT8	SHERWIN-WILLIAMS	TBD	TBD	UNIT H & UNIT J DOORS & FRAMES

WALL AND DOOR PROTECTION

TAG	MANUFACTURER	COLLECTION	COLOR NAME	COLOR #	FINISH	NOTE
CG3	INPRO	SURFACE MOUNTED STAINLESS STEEL CORNER GUARD	N/A	N/A	#4 SATIN	ADHESIVE MOUNT

PROTECTIVE WALL COVERING

TAG	MANUFACTURER	COLOR NAME	COLOR #	FINISH	NOTE
FRL1	PANOLAM	TBD	TBD	TBD	

AGENCY APPROVAL:

REVIEWING AGENCIES
STAMP HERE



HMC Architects

3431007000

2101 CAPITOL AVENUE, SUITE 100,
SACRAMENTO, CA 95816
916 368 7990 / www.hmcarchitects.com

ISSUE
DESCRIPTION DATE

NOT FOR CONSTRUCTION

KEYNOTES

NOTES

FACILITY:
LODI MIDDLE SCHOOL
945 SOUTH HAM LANE
LODI, CA 95242

PROJECT:
LODI MIDDLE SCHOOL ADDITIONS AND
MODERNIZATION
BID SET
SHEET NAME:
AIA MATERIALS PLEDGE SCHEDULES

50% CONSTRUCTION DOCS

DATE: 09/17/24 CLIENT PROJ NO: 3431007000
SHEET:

A9.31.2

FILE NAME: PROJECT: 3431007000
DRAWING: 09/05/24
SHEET: ORIGINAL PAGE 2/21

AGENCY
APPROVAL:



HMC Architects

3431007000

2101 CAPITOL AVE, SUITE 100
SACRAMENTO, CA 95816
916 368 7990 / www.hmcarchitects.com

ISSUE	
DESCRIPTION	DATE

KEYNOTES

NOTES

FACILITY:
LODI MIDDLE SCHOOL
945 SOUTH HAM LANE
LODI, CA 95242

PROJECT:
LODI MIDDLE SCHOOL ADDITIONS AND
MODERNIZATION

SHEET NAME:
TECHNOLOGY FLOOR PLAN - BLDG H

CONSTRUCTION DOCUMENTS

DATE: 09/05/24

CLIENT PROJ NO: 3431007000

SHEET:

TH2.11

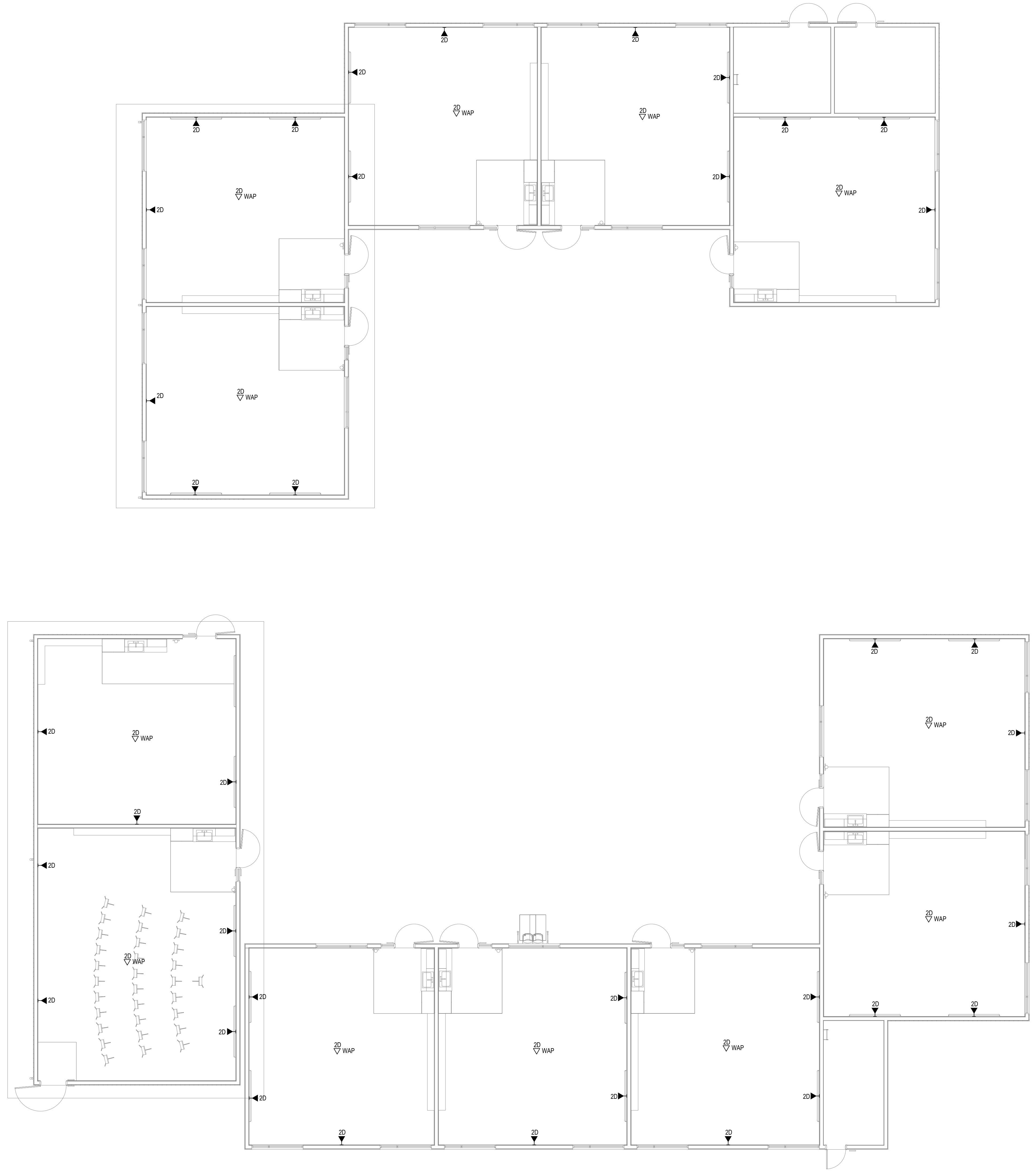

TECHNOLOGY FLOOR PLAN - BLDG H 1
 SCALE : 1/8"=1'-0" TH2.11

PLEASE RECYCLE ♻️
THIS DRAWING AND/OR ITS
CONTENTS ARE UNLESS
NOTED OTHERWISE, THE
PROPERTY OF HMC ARCHITECTS
SHEET: ORIGINAL PAGE 2/21

AGENCY
APPROVAL:



HMC Architects

3431007000

2101 CAPITOL AVE, SUITE 100
SACRAMENTO, CA 95816
916 368 7990 / www.hmcarchitects.com

ISSUE	
DESCRIPTION	DATE

KEYNOTES

NOTES

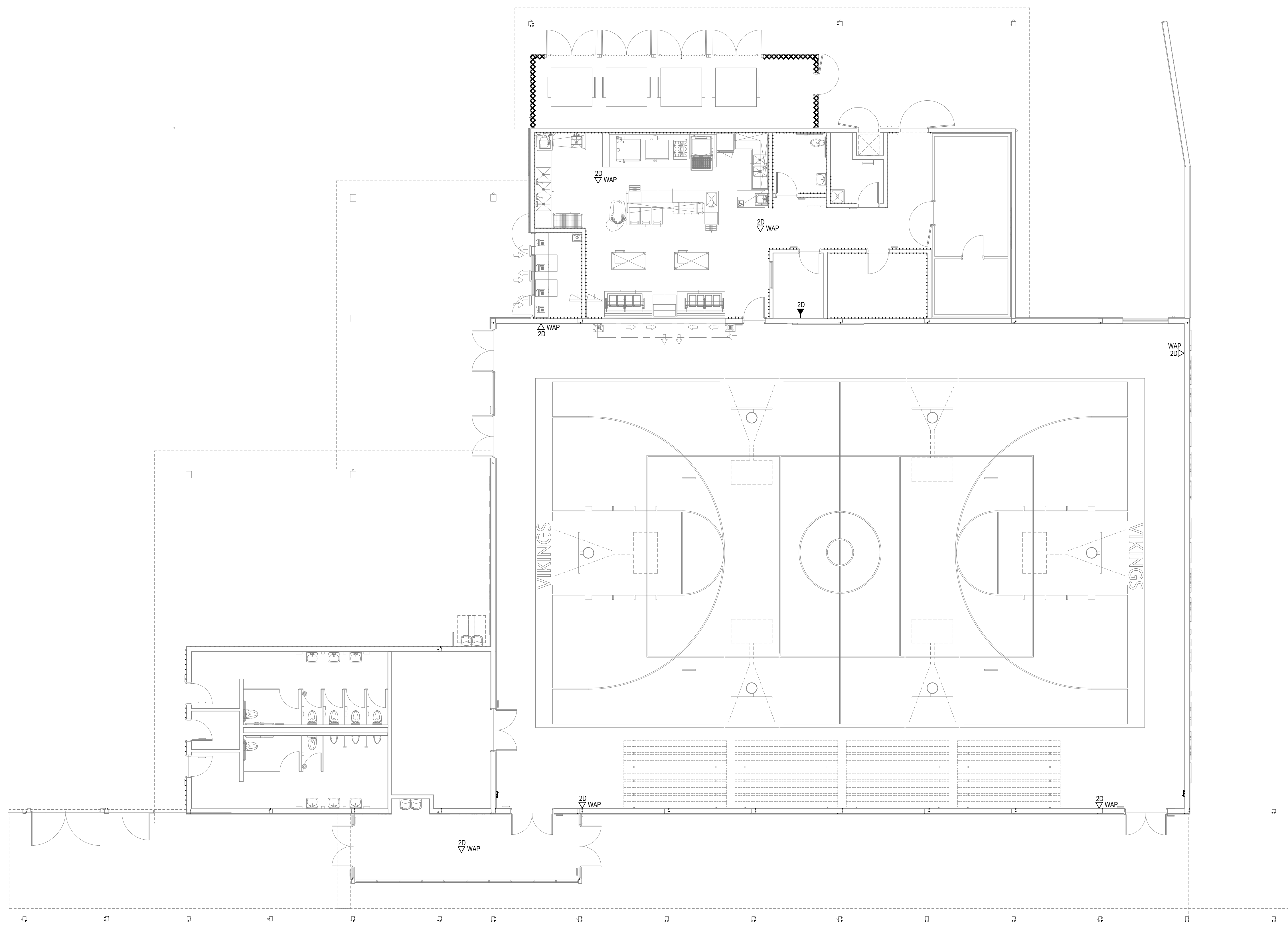

FACILITY:
LODI MIDDLE SCHOOL
945 SOUTH HAM LANE
LODI, CA 95242

PROJECT:
LODI MIDDLE SCHOOL ADDITIONS AND
MODERNIZATION

SHEET NAME:
TECHNOLOGY - FLOOR PLAN - BLDG J

CONSTRUCTION DOCUMENTS

DATE: 09/05/24 CLIENT PROJ NO: 3431007000

SHEET: **TJ2.11**

TECHNOLOGY - FLOOR PLAN - BLDG J 1
SCALE : 1/8"=1'-0" **TJ2.11**

AutoCAD Docs: \\s3431007000.Lodi.MS.Additions\3431007000.LODI.MS.ADDITIONS.rvt
 9/25/2024 8:48:15 AM

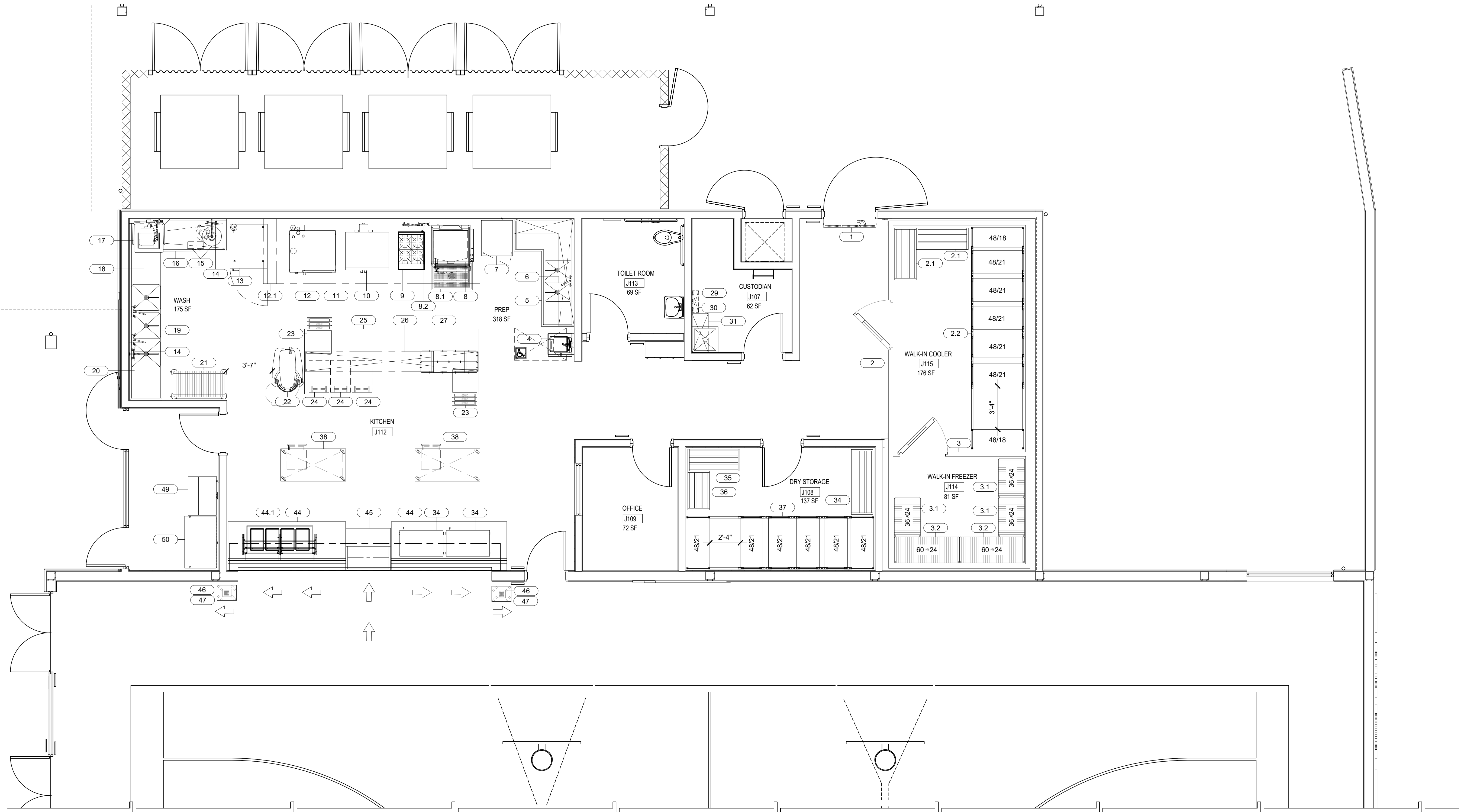

FOODSERVICE EQUIPMENT FLOOR PLAN

SCALE: 1/4" = 1'-0"

1
FS1.1

EQUIPMENT SCHEDULE

ITEM NO.	QTY	EQUIPMENT CATEGORY	MANUFACTURER	MODEL NUMBER	EQUIPMENT REMARKS	EQUIPMENT WT.	ANCHORAGE DETAIL
1	1	AIR CURTAIN, UNHEATED	BERNER	SLC07-1048A			
2	1	WALK-IN REFRIGERATOR	RMI	FABRICATED ITEM			
2.1	2	DUNNAGE RACK	NEW AGE INDUSTRIAL	2018			
2.2	1	HIGH DENSITY CAMSHELVING	CAMBRO				
3	1	WALK-IN FREEZER	RMI	FABRICATED ITEM			
3.1	3	COLD STORAGE SHELVING	METRO	A2436NC			
3.2	2	COLD STORAGE SHELVING	METRO	A2480NC			
4	1	WALL MOUNT HAND SINK	EAGLE	HSAP-14-FW			
5	1	PREPERATION SINK	CUSTOM	FABRICATED ITEM			
6	1	WALL MOUNTED STORAGE CABINET	CUSTOM	FABRICATED ITEM			
7	1	MOBILE WARMING & HOLDING CABINET	CRES COR	H-137-SUA-12D			
8	1	TILT SKILLET	VULCAN	VG30-BPDV1			
8.1	1	FLOOR TROUGH	EAGLE GROUP/METAL MASTERS	FT-2436-SG			
8.2	1	KETTLE & POT FILLER W/ HOSE	FISHER	5440			
9	1	RANGE, RESTAURANT, GAS	VULCAN	36C-6B-P			
10	1	DOUBLE STACK CONVECTION OVEN	VULCAN	VC66GD			
11	1	EXHAUST HOOD, TYPE 1	STREIVOR	CND			
12	1	DOUBLE STACK COMBI OVEN	RATIONAL USA	ICOMBI CLASSIC 6-FULL SIZE G/6-FS G STAND 1			
12.1	1	EXHAUST HOOD, TYPE 1	STREIVOR	CND			
13	1	BLAST CHILLER	IRINOX	MULTIFRESH NEXT LL EXCELLENCE ECO-SILENT			
14	2	PRE-RINSE FAUCET, BACKSPASH MOUNT	FISHER	13390			
15	1	GARBAGE DISPOSER	SALVAJOR	200-CA-ARSS-2			
16	1	SOILED DISHTABLE	CUSTOM	FABRICATED ITEM			
17	1	WAREWASHER, DOOR TYPE, HIGH TEMP, VENTLESS	HOBART US FOODSERVICE	AM18VLT-ADV ELECTRIC			
18	1	CLEAN DISHTABLE	CUSTOM	FABRICATED ITEM			
19	1	THREE COMP. SINK	CUSTOM	FABRICATED ITEM			
20	1	SOILED DISHTABLE	CUSTOM	FABRICATED ITEM			
21	1	MOBILE POT AND PAN STORAGE SHELVING	INTERMETRO INDUSTRIES	N566PBR			
22	1	MIXER, FLOOR	HOBART US FOODSERVICE	HL600-1STD			
23	2	THREE STACK UTENSIL DRAWER	CUSTOM	FABRICATED ITEM			
24	3	INGREDIENT BIN	CAMBRO	IB44148			

EQUIPMENT SCHEDULE

ITEM NO.	QTY	EQUIPMENT CATEGORY	MANUFACTURER	MODEL NUMBER	EQUIPMENT REMARKS	EQUIPMENT WT.	ANCHORAGE DETAIL
25	1	CHEFS COUNTER	CUSTOM	FABRICATED ITEM			
26	1	TABLE MOUNTED DOUBLE OVER SHELF	CUSTOM	FABRICATED ITEM			
27	1	POT RACK	CUSTOM	FABRICATED ITEM			
28		SPARE					
29	1	MOP RACK	ADVANCE TABCO	K-242			
30	1	MOP DRAINAGE TRAY	ADVANCE TABCO	K-243			
31	1	UPPER STORAGE CABINET FOR CLEANING SUPPLIES	ADVANCE TABCO	WCH-15-36			
32	1	SINK, MOP	ADVANCE TABCO	9-OP-48			
33		SPARE					
34	2	SLANTED HEATED GRAB N GO DISPLAY	HATCO	GRSDS-41D			
35	1	DUNNAGE RACK	NEW AGE INDUSTRIAL	2018			
36	1	RACK, DUNNAGE	NEW AGE INDUSTRIAL	2004			
37	1	HIGH DENSITY CAMSHELVING	CAMBRO				
38	2	MOBILE WORKTABLE WITH UTENSIL DRAWER	CUSTOM	FABRICATED ITEM			
39	1	HAND SINK, WALL MOUNT	ADVANCE TABCO	7-PS-68	SOAP AND TOWEL DISPENSER BY DISTRICT		
40	4	P.O.S			OFCI		
41	1	PASS COUNTER	CUSTOM	FABRICATED ITEM			
42	2	WARMER, DRAWER TYPE	HATCO	HDW-2			
43	2	MOBILE WARMING & HOLDING CABINET	CRES COR	H-137-SUA-12D			
44	2	SERVING COUNTER W/ SNEEZE GUARDS	DUKE	CUSTOM			
44.1	1	DROP IN WELLS HOT/COLD	DUKE	CUSTOM			
45	1	REFRIGERATED GRAB N GO CASE	HYDRA-KOOL	KGL-RM-40-R			
46	2	P.O.S			OFCI		
47	2	MOBILE COUNTER	CUSTOM	FABRICATED ITEM			
48	1	REMOTE REFRIGERATION LOC ON BUILDING ROOF	COOLTEC	CRS-4			
49	1	HEATED GRAB N GO	ALTO-SHAAM	HSM-36/SS			
50	1	DISPLAY CASE, REFRIGERATED	TRUE MFG.	TOAM-48-HC-TSL01			

AGENCY APPROVAL:



HMC Architects

3431007000

2101 CAPITOL AVENUE, SUITE 100,
SACRAMENTO, CA, 95816
916.368.7060 / www.hmcarchitects.com

NOT FOR CONSTRUCTION

DESCRIPTION DATE



P.O BOX 163 GARDEN VALLEY CA 95633
PHONE # 830-333-4606
AMDFOODSERVICEDESIGN.COM

KEYNOTES

NOTES

FACILITY:
LODI MIDDLE SCHOOL
945 SOUTH HAM LANE
LODI, CA 95242

PROJECT:
LODI MIDDLE SCHOOL ADDITIONS AND MODERNIZATION
Author
SHEET NAME:
FOODSERVICE EQUIPMENT FLOOR PLAN

DATE: 09/05/24 CLIENT PROJ NO: 3431007000

SHEET:
FS1.1

INCREMENT 2 MODULAR CLASSROOM BUILDING MODERNIZATION LODI MIDDLE SCHOOL 945 S HAM LANE LODI, CA 95242

ABBREVIATIONS

& L @ € ∅ # †	And Angle At Centerline Diameter Perpendicular Pound or Number Plate	E (E)EXST. EA. E.J. EL ELEC. EMER. ENCL. EQ EQPT. E.W.C. EXP. EXT.	East Existing Each Expansion Joint Elevation Electrical Emergency Enclosure Equal Equipment Electric Water Cooler Expansion Exterior	K.P. KIT.	Kickplate Kitchen	S. S.D.	South Soap Dispenser
A.C. ACOUST. A.D. ADJ. A.F.F. AGGR ALUM./AL. ARCH. ASPH. AUTO. A.V.	Asphalt Concrete Acoustical Area Drain Adjustable Above Finished Floor Aggregate Aluminum Architectural Asphalt Automatic Auto Visual	F.A. F.B. F.D. FDN. F.E. F.F.E. F.H.M.B. F.H.M.S. FIN. FL F.L. FLASHG F.O.C. F.O.F. F.O.S. F.R.P. F.S. FT. FTG. FURR. FUT.	Fire Alarm Fiberboard Floor Drain Foundation Fire Extinguisher Finish Floor Elevation Flat Head Machine Bolt Flat Head Machine Screw Finish Floor Fusible Link Flashing Face of Concrete/Curb Face of Finish Face of Studs Fiberglass Reinforced Plastic Full Size Foot/Foot Footing Furring Future	N. N.I.C. NO./# NOM. N.T.S.	New North Not in Contract Number Nominal Not to Scale	T. TB. T.B. T.&G. TEL. THK. THRES. THRU. T.O.C. T.O.P. T.O.W. T.P.D. TYP.	Toilet Tackboard Towel Bar Tongue & Groove Telephone Thick Threshold Through Top of Curb Top of Pavement Top of Wall Toilet Paper Dispenser Typical
B BD BLDG. BLK. BLKG. BM. DN. BOT. B.S.	Bolt Board Building Block Blocking Beam Bottom Both Sides	GA. GALV. G.B. GL GND. GR. GYP. G.I. G.S.M. GYP. GYP.BD.	Gauge Galvanized Grab Bar Glass/Glazing Ground Grade Gypsum Galvanized Iron Galvanized Sheet Metal Gypsum Board	PRGST. PERF. P.LAM. PLAS. PLYWD. P.M. P.M.F. PR. P.O.T. PRE-FAB PROJ. P.T.D. P.T.D.R. PTN. P.T.R.	Precast Perforated Plastic Laminated Plaster Plywood Pressed Metal Pressed Metal Frame Pair Path of Travel Prefabricated Project Paper Towel Dispenser Paper Towel Dispenser Receptacle Partition Paper Towel Receptacle	U.O.N. UR. V.C.T. VERT. V.F. W. W.C. WD. W.H. WO WSCT. W.W.M. WDW. WT. YD.	Unless Otherwise Noted Urinal Vinyl Composition Tile Vertical Vinyl Fabric West W/ With Water Closet Wood Water Heater Without Wainscot Welded Wire Mesh Window Weight Yard
CAB. C.B. CB. CEM. CER. C.G. C.I. C.J. C.L. CLG. CLKG. CLR. C.M.P. C.M.U. CNTR. COL. CONN. CONSTR. CONT. CORR.	Cabinet Catch Basin Chalkboard Beam Bottom Both Sides	HDR. HDWD. HDW. HOR. H.B. HR. HGT. I.D. IN. INFO. INSUL. INT. JAN. JST. JT.	Header Hardwood Hardware Horizontal Hose Bib Hour (Fire Rating) Height Inside Diameter Inch Information Insulation Interior Janitor Joist Joint	R. RAD. R.B. R.D. R.E. REFR. RGTR. REINF. REQ. RET. RM. R.O. RWD. R.W.L. R.H.W.S.	Riser Radius Rubber Base Root Drain Rim Elevation Refrigerator Register Reinforced Required Return Room Rough Opening Redwood Rain Water Leader Round Head Wood Screw		
d D.A. DBL. DET. D.F. D.I. DIA. DIM. DIM.PT. DN. DP. D.P. DR. D.S. DW. DWG.	Pennyweight (Nails) Designated Accessible Double Detail Drinking Fountain Drain Inlet Diameter Dimension Dimension Point Down Deep Damp Proofing Door Downspout Dishwasher Drawing						

SYMBOL LEGEND

SHEET NUMBERING SYSTEM A2.6.A A2.6.A 32 OCC	Discipline Designation Drawing Type Designation Sheet Number Building Designation	STRUCTURAL GRID INDICATOR (Center of Framing) A 3 MATCH LINE CENTERLINE PROPERTYLINE WORK POINT, CONTROL POINT OR DATUM	STRUCTURAL GRID INDICATOR (Face of Framing) A 3 MATCH LINE CENTERLINE PROPERTYLINE WORK POINT, CONTROL POINT OR DATUM
ROOM NAME and NUMBER REFERENCE WOMEN A103 32 OCC	Room Name Room Number Building Unit Occupancy Load	KEYNOTE REFERENCE 2200.A7.05	KEYNOTE REFERENCE SN.01
SHEET NOTE REFERENCE SN.01		DETAIL REFERENCE X XXXX Detail Number Sheet Number	SECTION REFERENCE X XXXX Section Number Sheet Number
STOREFRONT, WINDOW OR LOUVER REFERENCE X XXXX	Windows Covering Reference H=HORIZONTAL BLINDS V=VERTICAL BLINDS D=DARKENING DRAPES	REVISION Revision Number RADIUS R-92'-4" (1) Radius Point Number Radius Dimension	REVISION Revision Number RADIUS R-92'-4" (1) Radius Point Number Radius Dimension
DOOR REFERENCE A101		CASEWORK REFERENCE 221A	CASEWORK REFERENCE 221A
CEILING TYPE REFERENCE C2		METAL SHELVING REFERENCE MS1	METAL SHELVING REFERENCE MS1
WALL TYPE REFERENCE C2		LABORATORY CASEWORK REFERENCE 99	LABORATORY CASEWORK REFERENCE 99
EXTERIOR FINISH REFERENCE A		MUSIC CASEWORK REFERENCE 99	MUSIC CASEWORK REFERENCE 99
PAINT COLOR REFERENCE PC1		ACOUSTICAL PANEL REFERENCE AP1	ACOUSTICAL PANEL REFERENCE AP1
		SIGN REFERENCE S2	SIGN REFERENCE S2
		OCCUPANCY REFERENCE 28 Occ. 36 Number of Occupants Existing Min. Exit Width Required (Inches)	OCCUPANCY REFERENCE 28 Occ. 36 Number of Occupants Existing Min. Exit Width Required (Inches)

MATERIAL LEGEND

	EARTH		WOOD TRIM
	GRAVEL/AGGREGATE BASE		STEEL
	SAND OR PLASTER		TILE
	CONCRETE		BATT INSULATION
	BLOCKING		BRICK
	FRAMING (CONTINUOUS)		GYPSUM BOARD
	PLYWOOD		FIRTEX

APPLICABLE CODES

- TITLE 19 CCR, PUBLIC SAFETY, STATE FIRE MARSHAL REGULATIONS
TITLE 24 CCR, PART 1 - 2022 BUILDING STANDARDS ADMINISTRATIVE CODE
TITLE 24 CCR, PART 2 - 2019 CALIFORNIA BUILDING CODE, VOL. 1 & 2 (CBC)
TITLE 24 CCR, PART 3 - 2019 CALIFORNIA ELECTRICAL CODE (CEC)
TITLE 24 CCR, PART 4 - 2019 CALIFORNIA MECHANICAL CODE (CMC)
TITLE 24 CCR, PART 5 - 2019 CALIFORNIA PLUMBING CODE (CPC)
TITLE 24 CCR, PART 6 - 2019 CALIFORNIA ENERGY CODE (CEC)
TITLE 24 CCR, PART 9 - 2019 CALIFORNIA FIRE CODE (CFC)
TITLE 24 CCR, PART 11 - 2019 CALIFORNIA GREEN BUILDING STDS CODE
TITLE 24 CCR, PART 12 - 2019 CALIFORNIA REFERENCED STANDARDS
2016 NFPA 13, INSTALLATION OF SPRINKLER SYSTEMS (CA AMENDED)
2016 NFPA 14, INSTALLATION OF STANDPIPE AND HOSE SYSTEMS
2017 NFPA 17, DRY CHEMICAL EXTINGUISHING SYSTEMS
2017 NFPA 17A, WET CHEMICAL EXTINGUISHING SYSTEMS
2016 NFPA 20, INSTALLATION OF STATIONARY PUMPS FOR FIRE PROTECTION
2016 NFPA 24, INSTALLATION OF PRIVATE FIRE SERVICE MAINS
2016 NFPA 72, NATIONAL FIRE ALARM CODE (CA AMENDED)
2016 NFPA 80, FIRE DOOR AND OTHER OPENING PROTECTIVE
2015 NFPA 720, INSTALLATION OF CARBON MONOXIDE DETECTION AND WARNING EQUIPMENT
2015 NFPA 2001, CLEAN AGENT FIRE EXTINGUISHING SYSTEMS

CONTRACTOR SHALL KEEP A COPY OF TITLE 24, PARTS 1-5 ON THE SITE AT ALL TIMES.
TITLE 24, PART 1, SECTION 4.317(c):

"THE INTENT OF THESE DRAWINGS AND SPECIFICATIONS IS THAT THE WORK OF THE ALTERATION, REHABILITATION OR RECONSTRUCTION IS TO BE IN ACCORDANCE WITH TITLE 24, CALIFORNIA CODE OF REGULATIONS. SHOULD ANY EXISTING CONDITIONS SUCH AS DETERIORATION OR NONCOMPLYING CONSTRUCTION BE DISCOVERED WHICH IS NOT COVERED BY THE CONTRACT DOCUMENTS WHEREIN THE FINISHED WORK WILL NOT COMPLY WITH TITLE 24, CALIFORNIA CODE OF REGULATIONS A CONSTRUCTION CHANGE DOCUMENT, OR SEPARATE SET OF PLANS AND SPECIFICATIONS, DETAILING AND SPECIFYING THE REQUIRED REPAIR WORK SHALL BE SUBMITTED TO AND APPROVED BY DSA BEFORE PROCEEDING WITH REPAIR WORK."

NOTES:

- ALL NEW WORK SHALL CONFORM TO THE 2019 EDITION, TITLE 24, CALIFORNIA CODE OF REGULATIONS.
- CHANGES TO THE STRUCTURAL, ACCESSIBILITY OR FIRE AND LIFE-SAFETY PORTIONS OF THE APPROVED PLANS AND SPECIFICATIONS AFTER THE WORK HAS BEEN APPROVED SHALL BE MADE BY A CONSTRUCTION CHANGE DOCUMENT AS REQUIRED IN SECTION 4-338, PART 1, CAC, AND SHALL BE SUBMITTED TO AND APPROVED BY DSA PRIOR TO COMMENCEMENT OF THE WORK. ALL CONSTRUCTION CHANGE DOCUMENTS SHALL BE PREPARED AND SUBMITTED TO DSA IN COMPLIANCE WITH DSA INTERPRETATION OF REGULATIONS IA A-6. CONSTRUCTION CHANGE DOCUMENTS ARE NOT VALID UNTIL APPROVED BY DSA PER SECTION 4-338, PART 1, TITLE 24, AND NO WORK SHALL COMMENCE UNTIL APPROVED BY DSA.
- A DSA "CERTIFIED PROJECT INSPECTOR EMPLOYED BY THE DISTRICT (OWNER) AND APPROVED BY THE DIVISION OF THE STATE ARCHITECT SHALL PROVIDE CONTINUOUS INSPECTION OF THE WORK. THE DUTIES OF THE INSPECTOR ARE DEFINED IN SECTION 4-343, CALIFORNIA BUILDING STANDARDS ADMINISTRATIVE CODE (PART 1, TITLE 24, CCR)
- A DSA CERTIFIED INSPECTOR WITH CLASS 3 IS REQUIRED FOR THIS PROJECT (IR A-7)
- A DSA ACCEPTED TESTING LABORATORY DIRECTLY EMPLOYED BY THE OWNER SHALL CONDUCT ALL THE REQUIRED TESTS AND INSPECTIONS FOR THE PROJECT.
- GRADING PLANS, DRAINAGE IMPROVEMENT, ROAD AND ACCESS REQUIREMENTS AND ENVIRONMENTAL HEALTH CONSIDERATIONS SHALL COMPLY WITH ALL LOCAL ORDINANCES.
- ADDENDA SHALL BE APPROVED BY DSA.
- SUBSTITUTIONS AFFECTING DSA REGULATED ITEMS SHALL BE CONSIDERED AS A CONSTRUCTION CHANGE DOCUMENT OR ADDENDUM, AND SHALL BE APPROVED BY DSA PRIOR TO FABRICATION AND INSTALLATION PER DSA IR A-6 AND SECTION 338(c) Part 1, Title 24 CCR.

PROJECT TEAM

OWNER
LODI UNIFIED SCHOOL DISTRICT
1305 E. VINE STREET
LODI, CA 95240
CONTACT: JOE PATTY
PHONE: (209) 712-6363
EMAIL: jpatty@lodiusd.net

ARCHITECT
HENRY + ASSOCIATES ARCHITECTS
730 HOWE AVE, SUITE 450
SACRAMENTO, CA 95825
CONTACT: CHRIS SMITH
PHONE: (916) 799-3027
EMAIL: chris@henry-architects.com

MECHANICAL
CAPITAL ENGINEERING
CONSULTANTS, INC.
11020 SUN CENTER DRIVE, SUITE 100
RANCHO CORDOVA, CA 95670
CONTACT: MIKE MINGE
PHONE: (916) 851-3500
EMAIL: mminge@capital-engineering.com

ELECTRICAL
M. NEILS ENGINEERING, INC.
100 HOWE AVENUE, SUITE 235N
SACRAMENTO, CA 95825
CONTACT: SINISHA GLISIC
PHONE: (916) 923-4400
EMAIL: Sglisic@mneilsengineering.com

SHEET INDEX

CS COVER SHEET
ARCHITECTURAL
A2.1.P PLANS & SECTIONS - BUILDING P2
A2.2.P EXTERIOR ELEVATIONS - BUILDING P2
A5.1.P INTERIOR ELEVATIONS - BUILDING P2
PLUMBING
P2.1.P PLUMBING & FLOOR PLANS - BUILDING P
ELECTRICAL
E2.1.P ROOF, FLOOR, AND RCP ELECTRICAL PLANS - BUILDING P2
E2.2.P FIRE ALARM AND SIGNAL PLANS - BUILDING P2

730 Howe Avenue, Suite 450
Sacramento, CA 95825
Phone: 916.921.2112
Fax: 916.921.2212

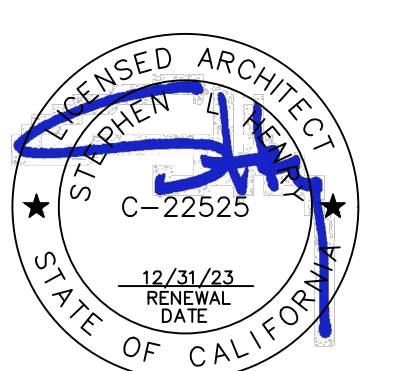

PROJECT DESCRIPTION

- PAINTING OF CLASSROOMS AT BUILDINGS C, D AND F.
- MODERNIZATION OF SCIENCE LAB CLASSROOMS AT BUILDINGS E & F.
- MODERNIZATION OF TOILET ROOMS AT BUILDINGS D AND F.
- DA-PATH OF TRAVEL WALKWAY REPLACEMENT THROUGHOUT CAMPUS.
- OVERLAY, SEALING AND RE-STRIPING OF HARDCOURTS.
- EXTENSION OF NEW UTILITIES FOR NEW MODULAR CLASSROOM BUILDING P2.
- CONSTRUCTION OF BUILDING PAD AND SITE IMPROVEMENTS FOR NEW MODULAR CLASSROOM BUILDING P2.
- SEALING OF EXTERIOR BRICK VENEER WAINSCOTING AT ALL BUILDINGS.
- REMOVE EXISTING WALK-IN REFRIGERATOR AND REPLACE WITH NEW WALK-IN REFRIGERATOR/FREEZER AND NEW DRY STORAGE ROOM AT BUILDING A.
- FABRICATION AND INSTALLATION OF NEW MODULAR CLASSROOM BUILDING P2 (INCREMENT 2)

PROJECT INCREMENTS

- INCREMENT 1:**
MODERNIZATION OF EXISTING CLASSROOM BUILDINGS & SITE IMPROVEMENTS AS LISTED IN PROJECT DESCRIPTION ITEMS 1 THROUGH 9 ABOVE.
- INCREMENT 2:**
FABRICATION AND INSTALLATION OF NEW MODULAR CLASSROOM BUILDING P2 AS LISTED IN PROJECT DESCRIPTION, ITEM 10. ABOVE.

DEFERRED APPROVALS

- (NONE)

VICINITY MAP

LODI MIDDLE SCHOOL
945 S HAM LANE, LODI, CA 95242

PROJECT LOCATION

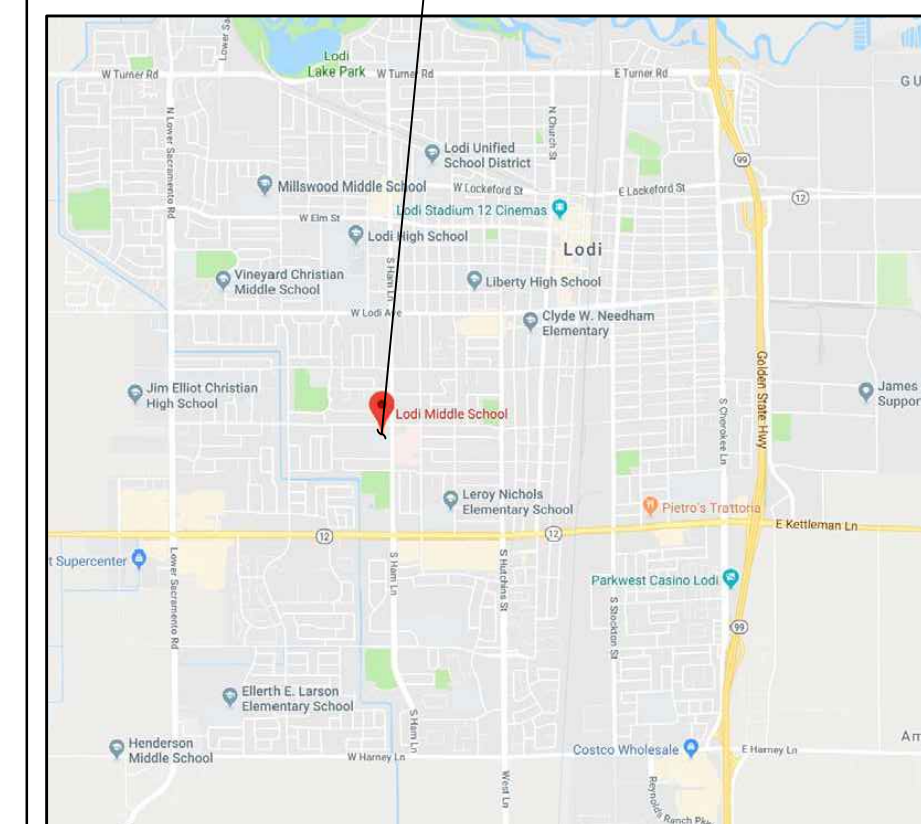

INCREMENT 2
MODULAR CLASSROOM BUILDING
MODERNIZATION LODI MIDDLE
SCHOOL

COVER SHEET

PROJECT NO.	REVISIONS	BY
21-32-051		
DATE		
10/01/2024		
DRAWN		
CS		
CHECKED		
SLH		
SCALE		
AS DISPLAYED		
CADFILE		
A SHEETS.DWG		
UPDATED		
10/01/2024		
SHEET NO.		
CS		

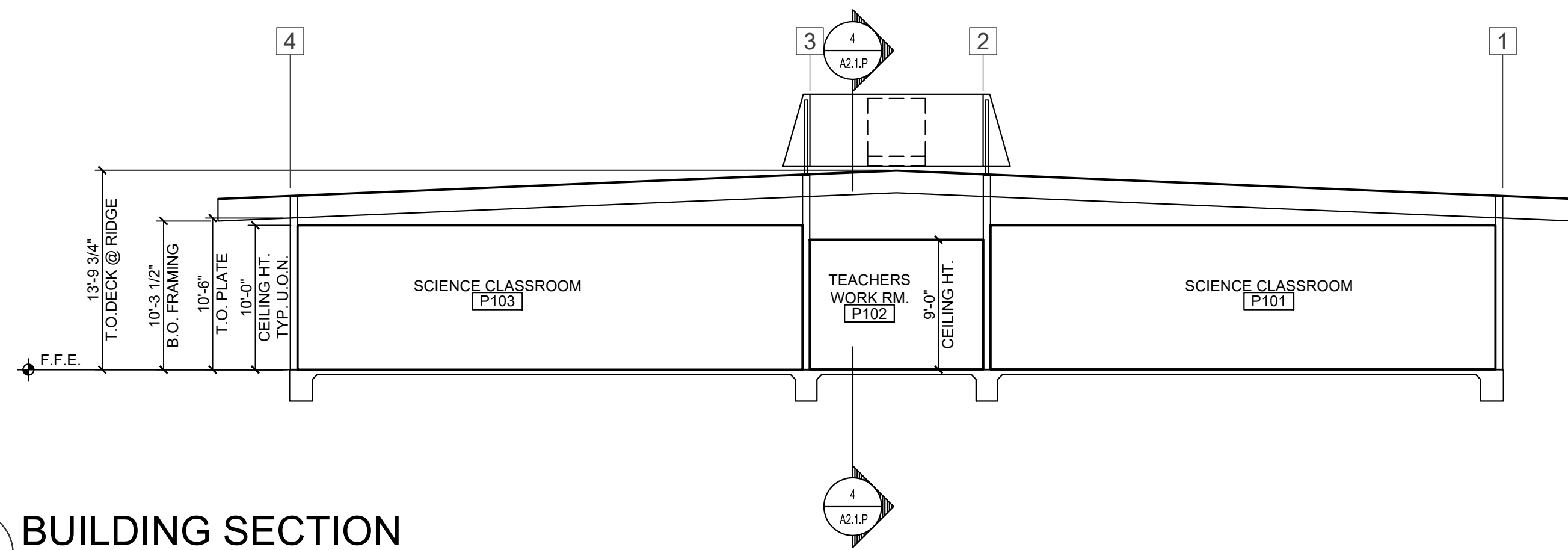

5 BUILDING SECTION
 A2.1.P SCALE: 1/8" = 1'-0"
 0 4' 8' 16'

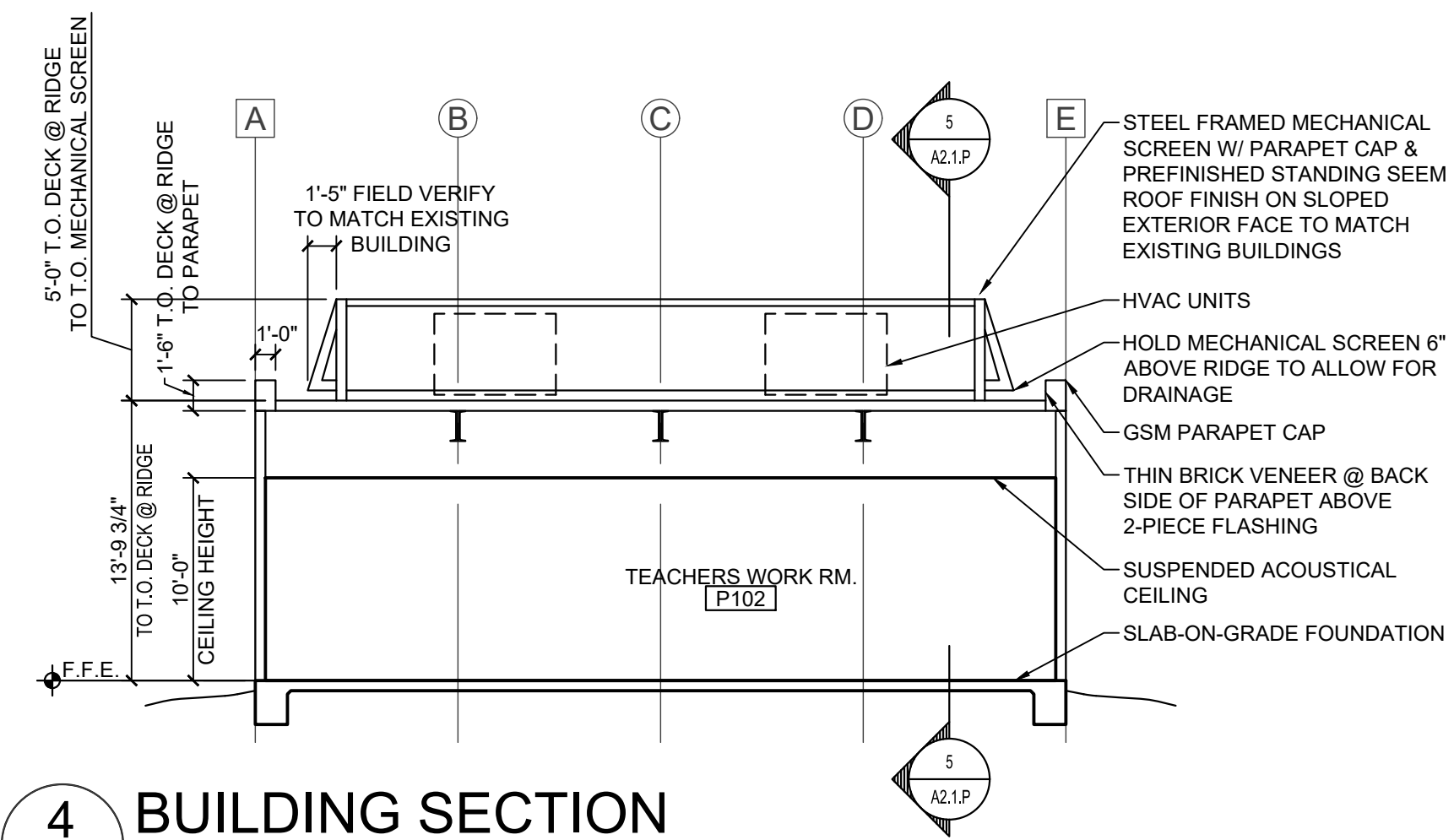

4 BUILDING SECTION
 A2.1.P SCALE: 1/8" = 1'-0"
 0 4' 8' 16'

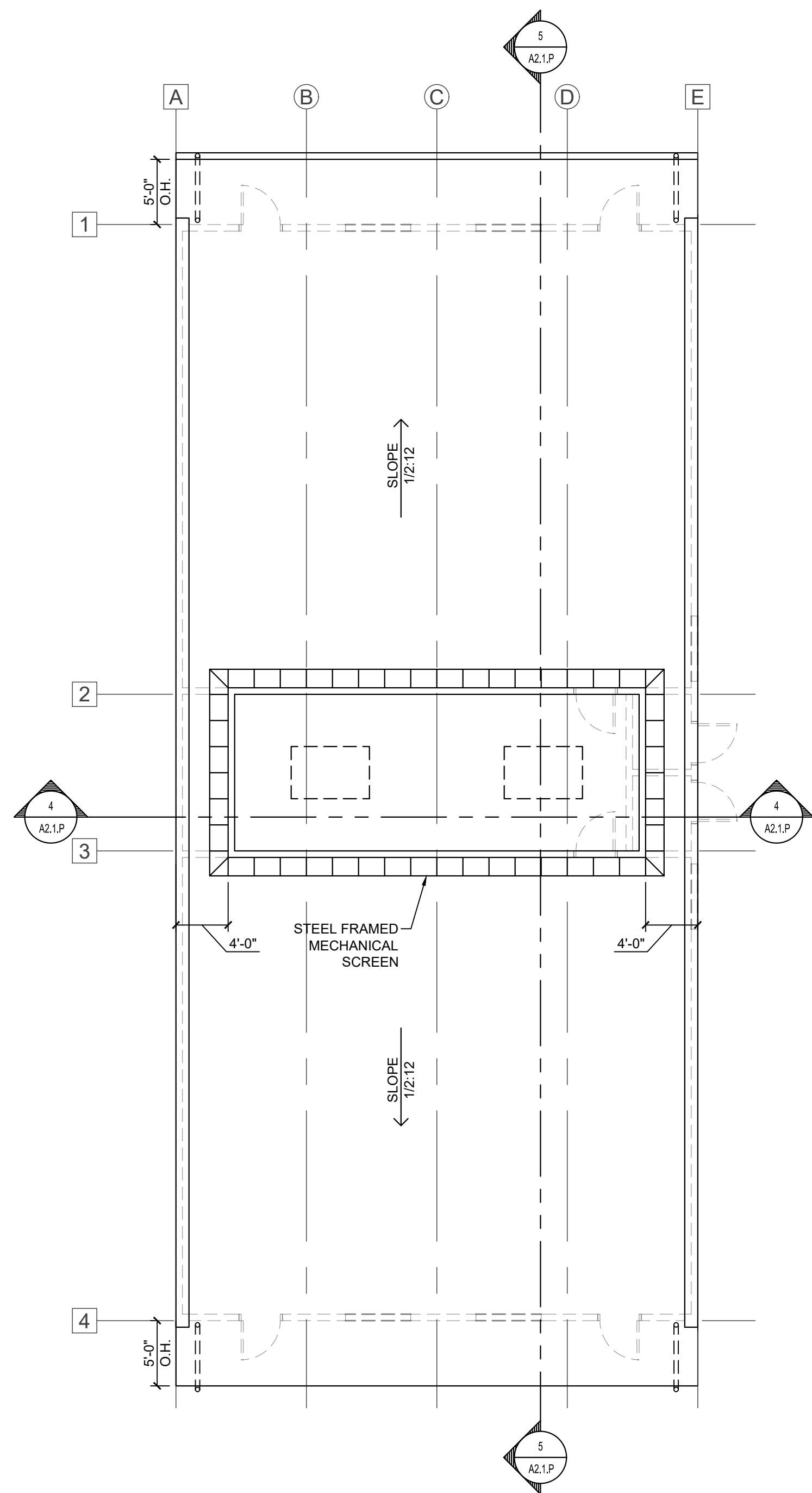

3 ROOF PLAN - BUILDING P2
 A2.1.P SCALE: 1/8" = 1'-0"
 0 4' 8' 16'

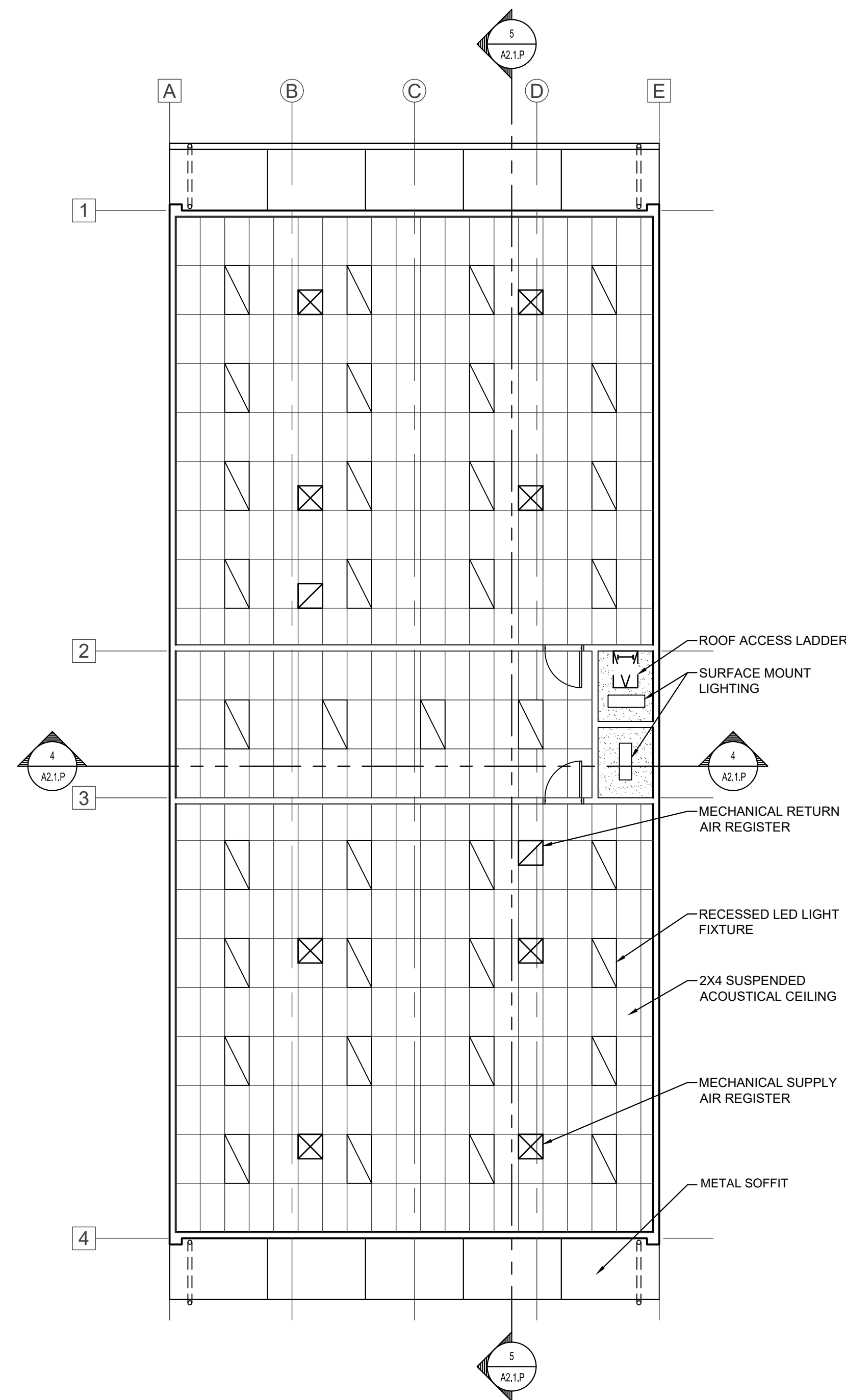

2 REFLECTED CEILING PLAN - BUILDING P2
 A2.1.P SCALE: 1/8" = 1'-0"
 0 4' 8' 16'

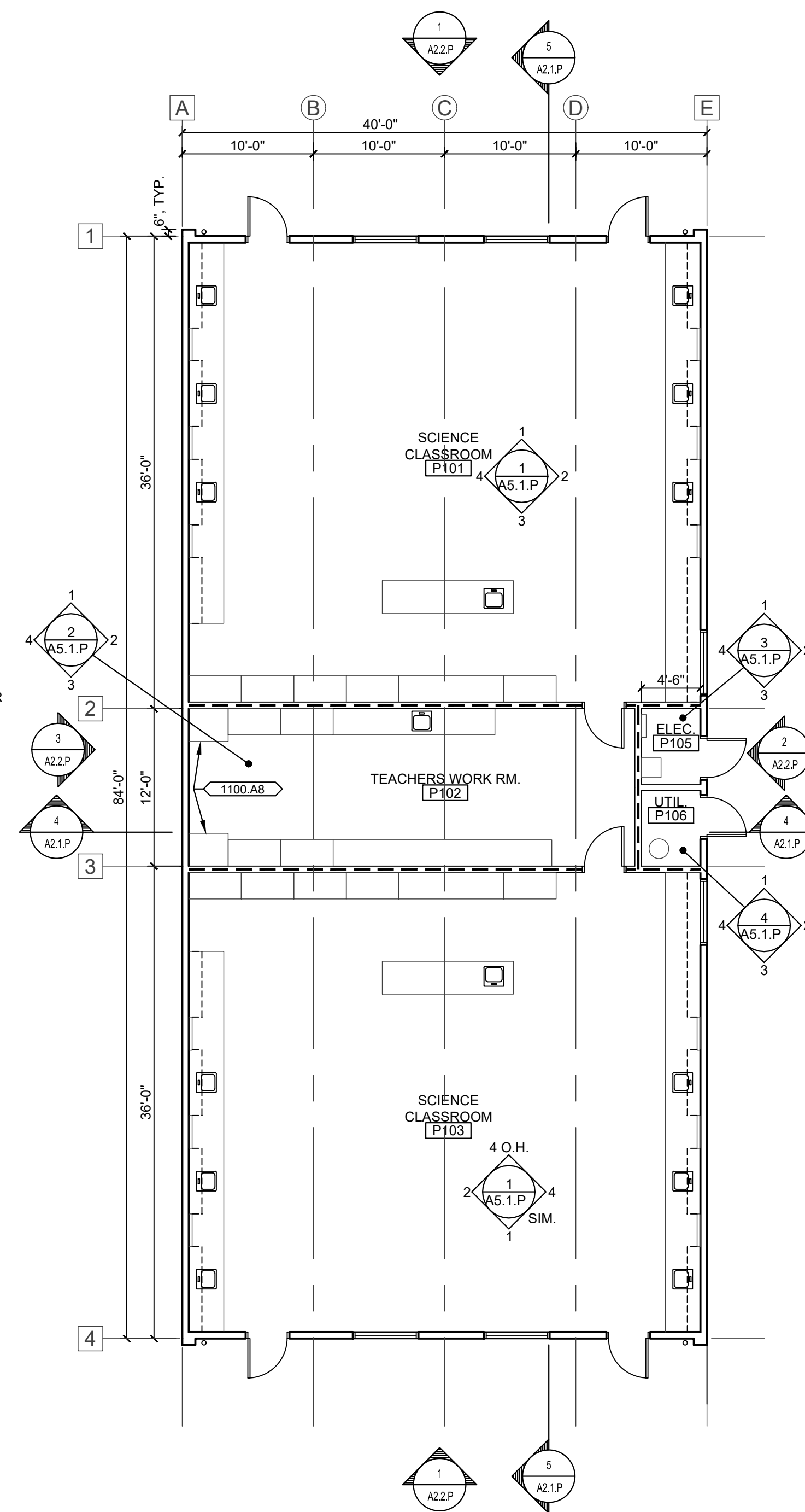

1 FLOOR PLAN - BUILDING P2
 A2.1.P SCALE: 1/8" = 1'-0"
 0 4' 8' 16'

KEYNOTES

NOTE: NOT ALL NOTES MAY BE USED

0600 WOOD, PLASTICS, COMPOSITES

- 0600.A8 2 X FURRED WALL
- 0600.D1 PLASTIC LAMINATE CASEWORK
 - .3 EPOXY RESIN COUNTERTOP WITH 6" BACKSLASH WHERE SHOWN
 - .5 REMOVABLE PLASTIC LAMINATE CLOSURE PANEL WITH SCRIBED CLOSURE TOP AT PENETRATIONS

0800 OPENINGS

- 0800.A11 HOLLOW METAL CASSED OPENING

0900 FINISHED

- 0900.A6 BASE
- 0900.B1 GYPSUM WALLBOARD
- 0900.B5 FIBERGLASS REINFORCED PLASTIC PANELS (FRP)
- 0900.B6 ACOUSTICAL WALL PANELS
- 0900.B7 RESINOUS WALL COATING INSTALLED O/ (E) CERAMIC TILE WAINSCOTING
- 0900.C2 GLUED OR STAPLED-ON ACOUSTICAL CEILING TILE

1000 SPECIALTIES

- 1000.A2 MARKER BOARD
 - .1 SLIDING MARKER BOARD SYSTEM
- 1000.A3 TACK BOARD
- 1000.A5 TOILET PARTITION
- 1000.A7 TOILET ACCESSORIES
 - .1 PAPER TOWEL DISPENSER
 - .2 TOILET PAPER DISPENSER
 - .3 SANITARY NAPKIN DISPENSER
 - .4 SOAP DISPENSER
 - .5 MIRROR
 - .7 GRAB BAR
 - .11 TOILET SEAT COVER DISPENSER
- 1000.A10 METAL SHELVING

1100 EQUIPMENT

- 1100.A4 INTERACTIVE DISPLAY SCREEN (OFCI)
- 1100.A5 WORK TABLES & CHAIRS (OFOI)
- 1100.A6 DISHWASHER (BELOW COUNTER)
- 1100.A7 REFRIGERATOR W/ ICE MAKER (OFCI)
- 1100.A8 CHEMICAL STORAGE CABINET (OFCI)

1200 FURNISHINGS

- 1200.A3 CASEWORK
- 1200.A4 WINDOW ROLLER SHADES

2200 PLUMBING

- 2200.A1 PLUMBING EQUIPMENT
 - .1 SINK
 - .2 LAVATORY
 - .3 TOILET
 - .4 URINAL
 - .5 DRINKING FOUNTAIN
 - .6 MOP SINK
 - .7 WATER HEATER
 - .12 VENT RISER PIPE

2300 HVAC

- 2300.A4 EXHAUST FLUE THROUGH CEILING

730 Howe Avenue, Suite 450
 Sacramento, CA 95825
 Phone: 916.921.2112
 Fax: 916.921.2212

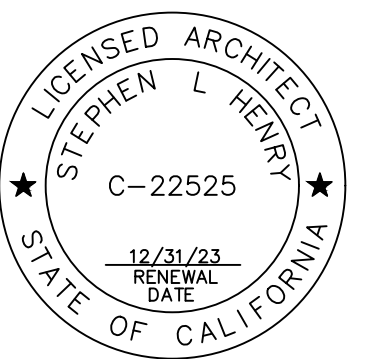

INCREMENT 2
 MODULAR CLASSROOM BUILDING
 MODERNIZATION LODI MIDDLE
 SCHOOL

PLANS & SECTIONS -
 BUILDING P2

CONSULTANT

PROJECT NO.	REVISIONS	BY
21-32-051		
DATE		
10/01/2024		
DRAWN		
CS		
CHECKED		
SLH		
SCALE		
AS DISPLAYED		
CADFILE		
A SHEETS.DWG		
UPDATED		
10/01/2024		
SHEET NO.		

A2.1.P

CODE ANALYSIS - BUILDING P2		
CBC SECTION/TABLE	DESCRIPTION	BUILDING ANALYSIS INFORMATION
GENERAL BUILDING INFORMATION		
(PER DRAWINGS)	BUILDING FLOOR AREA (GROSS SF)	7,920
(PER DRAWINGS)	BUILDING PERIMETER (LF)	368
(PER DRAWINGS)	BUILDING STORIES	1
(PER DRAWINGS)	BUILDING HEIGHT	16'
CBC CHAPTER 3 - USE AND OCCUPANCY CLASSIFICATION		
N/A	CLASSROOM BUILDING (GRADES 7-12 SCHOOL)	N/A
305	OCCUPANCY CLASSIFICATION	EDUCATIONAL GROUP E
CBC CHAPTER 5 - GENERAL BUILDING HEIGHTS AND AREAS		
TABLE 504.3	ALLOWABLE BUILDING HEIGHT IN FEET ABOVE GRADE [E GROUP OCCUPANCY, SPRINKLERED WITHOUT AREA INCREASE, TYPE V-B]	60
TABLE 504.4	ALLOWABLE NUMBER OF STORIES ABOVE GRADE PLAN [E GROUP OCCUPANCY, SPRINKLERED WITHOUT AREA INCREASE, TYPE V-B]	2
TABLE 506.2	ALLOWABLE AREA FACTOR IN SQUARE FEET [E GROUP OCCUPANCY, ONE STORY, SPRINKLERED, TYPE V-B]	38,000 SQUARE FEET (TABULAR ALLOWABLE AREA FACTOR)
506.2.1	NS (INCREASE FOR NON-SPRINKLERED)	N/A
506.2.1	IF (INCREASE FOR FRONTAGE)	N/A
508	MIXED USE AND OCCUPANCY (NO MIXED USE)	N/A
CBC CHAPTER 6 - TYPES OF CONSTRUCTION		
	TYPE OF CONSTRUCTION	TYPE V-B
TABLE 601	FIRE-RESISTANCE RATING REQUIREMENTS FOR BUILDING ELEMENTS	0-HR (ALL ELEMENTS)
TABLE 602	FIRE-RESISTANCE RATING REQUIREMENTS FOR EXTERIOR WALLS BASED ON FIRE SEPARATION DISTANCE	0-HR (10 ≤ X < 30) 0-HR (X ≥ 30) EXTERIOR BUILDING WALLS HAVE BEEN LOCATED 26' FROM ADJACENT EXTERIOR BUILDING WALLS
CBC CHAPTER 7 - FIRE AND SMOKE PROTECTION FEATURES		
TABLE 705.2 (2019 CBC)	BUILDINGS D, E & P2 ALL HAVE 5' OR GREATER FSD FROM ADJACENT BUILDING AND OVERHANGS/PROJECTIONS ARE ALL MORE THAN 40" AWAY FROM THE FSD, THEREFORE OK.	COMPLIES WITH MINIMUM CLEARANCE REQUIREMENTS (SEE JUSTIFICATION AT LEFT)
TABLE 705.8	MAXIMUM AREA OF EXTERIOR WALL OPENINGS BASED ON FIRE SEPARATION DISTANCE AND DEGREE OF OPENING PROTECTION (BUILDING QUALIFIES FOR SECTION 705.8.1, EXCEPTION 2)	COMPLIES-AREA OF EXTERIOR WALL OPENINGS IS ALLOWED TO BE UNLIMITED
CBC CHAPTER 7A - MATERIALS AND CONSTRUCTION METHODS FOR EXTERIOR WILDFIRE EXPOSURE		
CHAPTER 7A	SCOPE	N/A (BUILDING IS LOCATED IN THE INCORPORATED CITY OF LODI AND IS NOT WITHIN A VHFHSZ)
CBC CHAPTER 8 - INTERIOR FINISHES		
TABLE 803.13	INTERIOR WALL AND CEILING FINISH REQUIREMENTS BY OCCUPANCY (SPRINKLERED, GROUP E AND S ROOMS AND ENCLOSED SPACES)	CLASS C
804.4.1	INTERIOR FLOOR FINISH AND INTERIOR FLOOR COVERING MATERIALS SHALL COMPLY WITH REQUIREMENTS OF ASTM STANDARD E648, AND HAVING A SPECIFIC OPTICAL DENSITY SMOKE RATING NOT TO EXCEED 450 PER ASTM E662.	FLOOR FINISHES AND COVERING MUST COMPLY
CBC CHAPTER 9 - FIRE PROTECTION SYSTEMS		
903	AUTOMATIC FIRE SPRINKLER SYSTEMS	NEW CLASSROOM BUILDING P2 WILL BE SPRINKLERED
906	PORTABLE FIRE EXTINGUISHERS	CLASS A/LIGHT HAZARD OCCUPANCY
TABLE 906.3 (1)	MINIMUM RATED SINGLE EXTINGUISHER/MAXIMUM FLOOR AREA FOR EXTINGUISHER/MAXIMUM DISTANCE OF TRAVEL TO EXTINGUISHER	2-A/3,000 SQUARE FEET/75 FEET
907	AUTOMATIC FIRE ALARM AND DETECTION SYSTEMS	PROVIDED THROUGHOUT
CBC CHAPTER 10 - MEANS OF EGRESS		
1005.3.2	MEANS OF EGRESS SIZING/OTHER EGRESS COMPONENTS (SEE FLOOR PLANS FOR EXITING OCCUPANT LOADS AND EGRESS WIDTHS)	0.15 INCHES PER OCCUPANT PER CBC 1005.3.2, EXCEPTION 1.

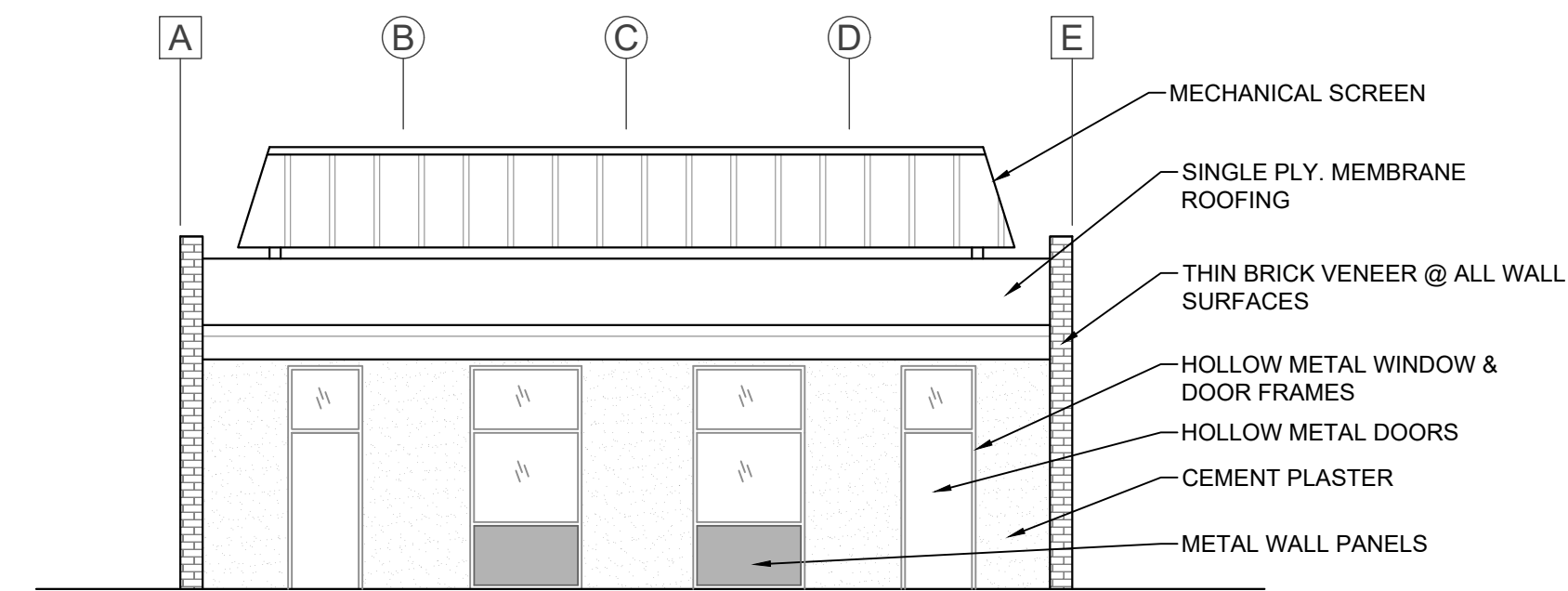

1 EXTERIOR ELEVATION - NORTH & SOUTH
 SCALE: 1/8" = 1'-0"
 0 4' 8' 16'

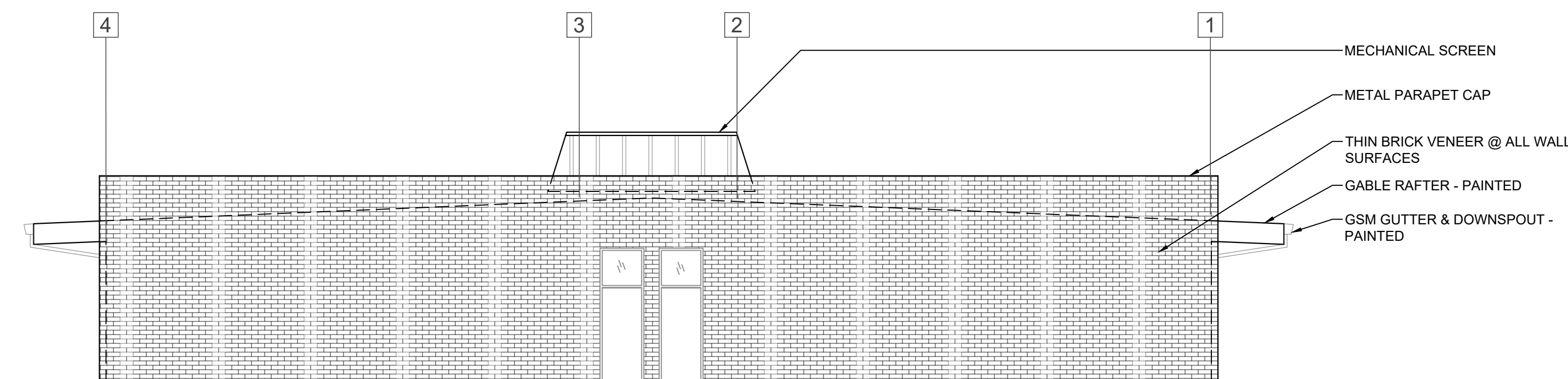

2 EXTERIOR ELEVATION - EAST
 SCALE: 1/8" = 1'-0"
 0 4' 8' 16'

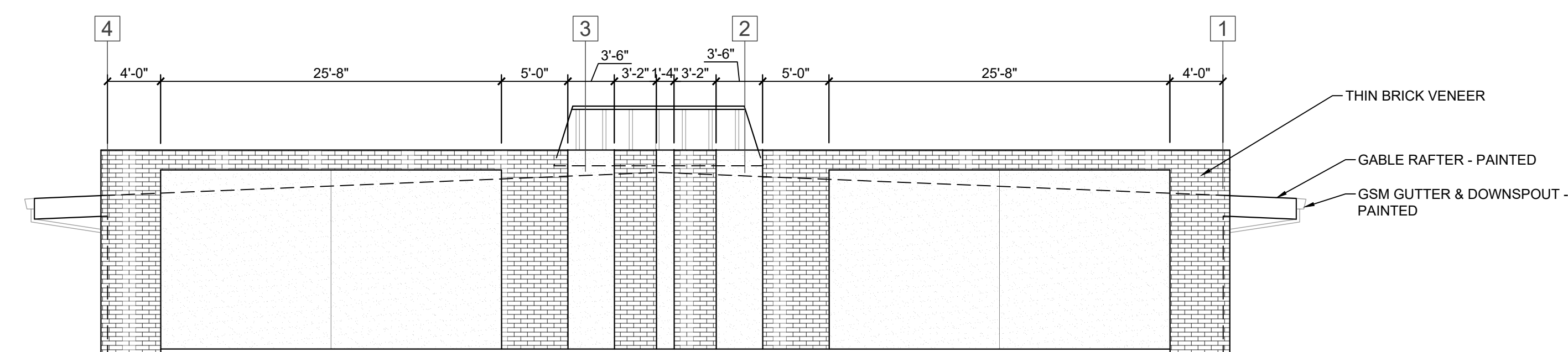

3 EXTERIOR ELEVATION - WEST
 SCALE: 1/8" = 1'-0"
 0 4' 8' 16'

730 Howe Avenue, Suite 450
 Sacramento, CA 95825
 Phone: 916.921.2112
 Fax: 916.921.2212

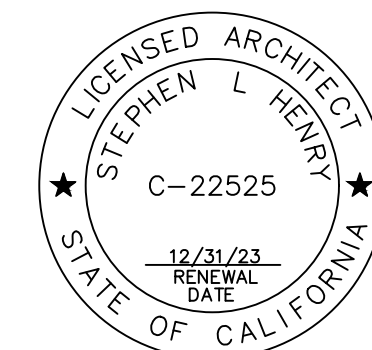

INCREMENT 2
 MODULAR CLASSROOM BUILDING
 MODERNIZATION LODI MIDDLE
 SCHOOL
 EXTERIOR
 ELEVATIONS - BUILDING P2

CONSULTANT

PROJECT NO.	REVISIONS	BY
21-32-051		
DATE		
10/01/2024		
DRAWN		
CS		
CHECKED		
SLH		
SCALE		
AS DISPLAYED		
CADFILE		
A SHEETS.DWG		
UPDATED		
10/01/2024		
SHEET NO.		

A2.2.P

METAL SHELVING SCHEDULE

METAL SHELVING MARK	SIZE (INCHES)			FINISH		NOTES
	WIDTH	HEIGHT	DEPTH	BAKED ENAMEL	SHOP PRIMED	
MS1	48	74	24	•		1
MS2	24	74	24			1
MS3	48	74	12	•		1

NOTES:
1. SEE STRUCTURAL FOR MOUNTING DETAILS

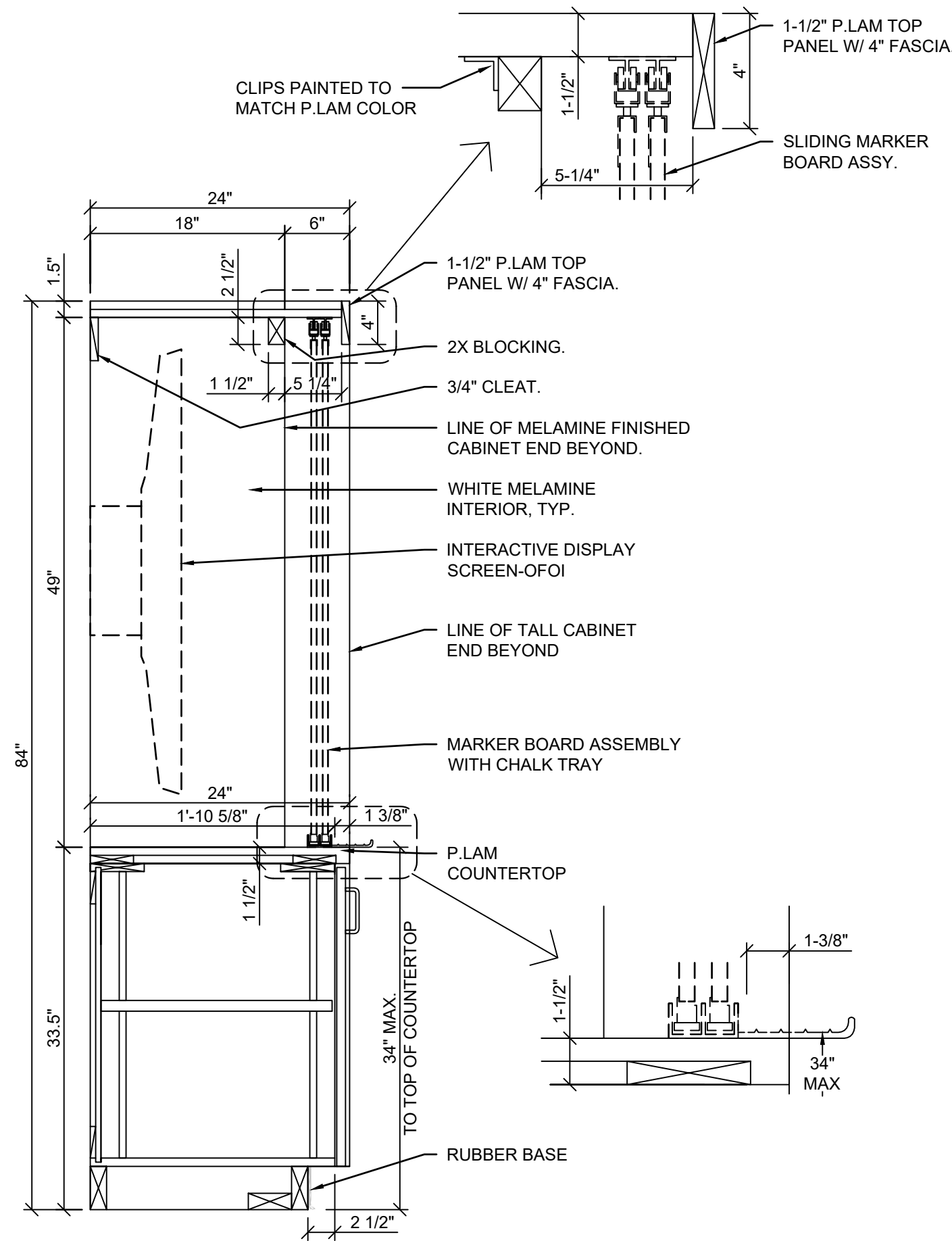

2 SECTION - TEACHING WALL CABINET
1" = 1'-0"

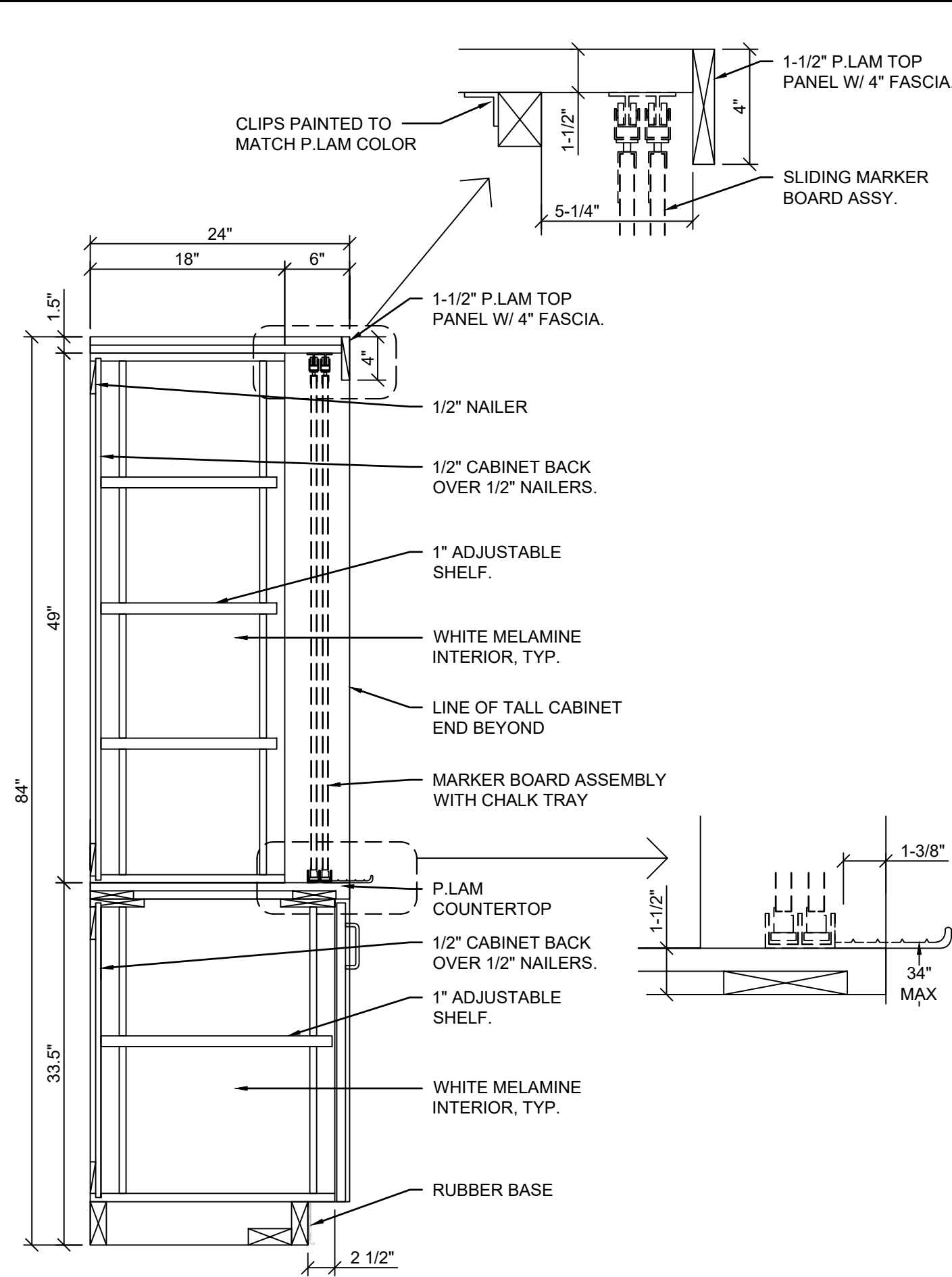

1 SECTION - TEACHING WALL CABINET
1" = 1'-0"

CASEWORK SCHEDULE (NOT ALL CASEWORK TYPES MAY BE USED)

CABINET NUMBER	W.I. NUMBER*	SIZE (INCHES)			FINISH			NOTES
		WIDTH	HEIGHT	DEPTH	CASEWORK			
					PLASTIC LAMINATE	WOOD W/ PLASTIC LAMINATE FRONTS	WOOD W/ OAK FRONTS	
101A	101	12	30	24	•			1, 3
101B	101	16	30	24	•			1, 3
101C	101	12	34	38		•		1, 3, 5, 6
102A	102	48	34	24		•		1, 3, 5, 6
102B	102	30	34	24	•			1, 3
102C	102	36	34	24		•		1, 3, 5, 6
151A	151 (SIM)	36	34	38		•		1, 3, 6, 8
152A	152	36	34	32		•		1, 3, 5, 6, 7
154A	154B	36	34	32		•		1, 2, 3, 5, 7
154B	154B	36	34	38		•		1, 2, 3, 5
154C	154B	36	34	24		•		1, 2, 3, 5
155A	155	36	34	24	•			1, 2, 3
211A	211	18	34	32		•		1, 3, 5, 6, 7
211B	211	18	34	32		•		1, 3, 5, 6, 7
212A	212	30	34	24	•			1, 3
222A	222	36	34	32		•		1, 3, 5, 6, 7
222B	222	36	34	24		•		1, 3, 5, 6
222C	222	27	34	32		•		3, 5, 6
222D	222	36	34	32		•		3, 5, 6
222E	222	24	30	30		•		1, 3, 6
223A	223	24	30	24	•			1, 3
223B	223	16	30	24	•			1, 3
230A	230	16	30	30		•		1, 3, 6
230B	230	24	30	24		•		1, 3, 6
254A	254	16	30	30		•		1, 3, 6
254B	254	24	30	24		•		1, 3, 6
254C	254	18	34	38		•		1, 3, 5, 6
254D	254	18	34	24		•		1, 3, 6
254E	254	12	34	24		•		1, 3, 6
300A	300	48	49	24				3, 5
301A	301	20	30	15		•		3, 5, 6
302A	302	40	30	15		•		3, 5, 6
302B	302	36	30	15		•		3, 5, 6
302C	302	39	12	24		•		3
402A	402	48	84	24		•		3, 4, 5, 6
402B	402	48	84	24		•		3, 5, 6
440A	440	48	48	15	•			3, 4
440B	440	30	48	15	•			3, 4
440C	440	36	48	15	•			3, 4
444A	444	72	36	18	•			8 - CUBBIES @ +/- 18" W. X 15" T. notes 1, 3
600A	600	36	36	12	•			3

NOTES

- HEIGHT PROVIDED FOR BASE CABINETS IF FROM FINISHED FLOOR TO TOP OF COUNTER TOP. ACTUAL HEIGHT OF BASE CABINET IS LESS.
- SEE DETAIL 5 THIS SHEET FOR ADA SINK BASE DETAIL.
- SEE DETAILS 3 AND 4 THIS SHEET FOR CABINET ANCHORAGE.
- FIELD MEASURE PRIOR TO INSTALLATION
- PROVIDE ADJUSTABLE SHELVING IN QUANTITY SHOWN DASHED IN ELEVATION.
- PROVIDE DOOR & DRAWER LOCKS
- CABINET HAS A REMOVABLE BACK WITH AN 8" PLUMBING CHASE BEHIND
- SIMILAR TO W.I. NUMBER INDICATED EXCEPT PROVIDED FULL WIDTH & NON-REMOVABLE BACK

* W.I. NUMBER DESIGNATION PER NORTH AMERICAN WOODWORK INSTITUTE CDS (CABINET DESIGN SERIES)

3 WALL HUNG CAB. ANCHORS
N.T.S.

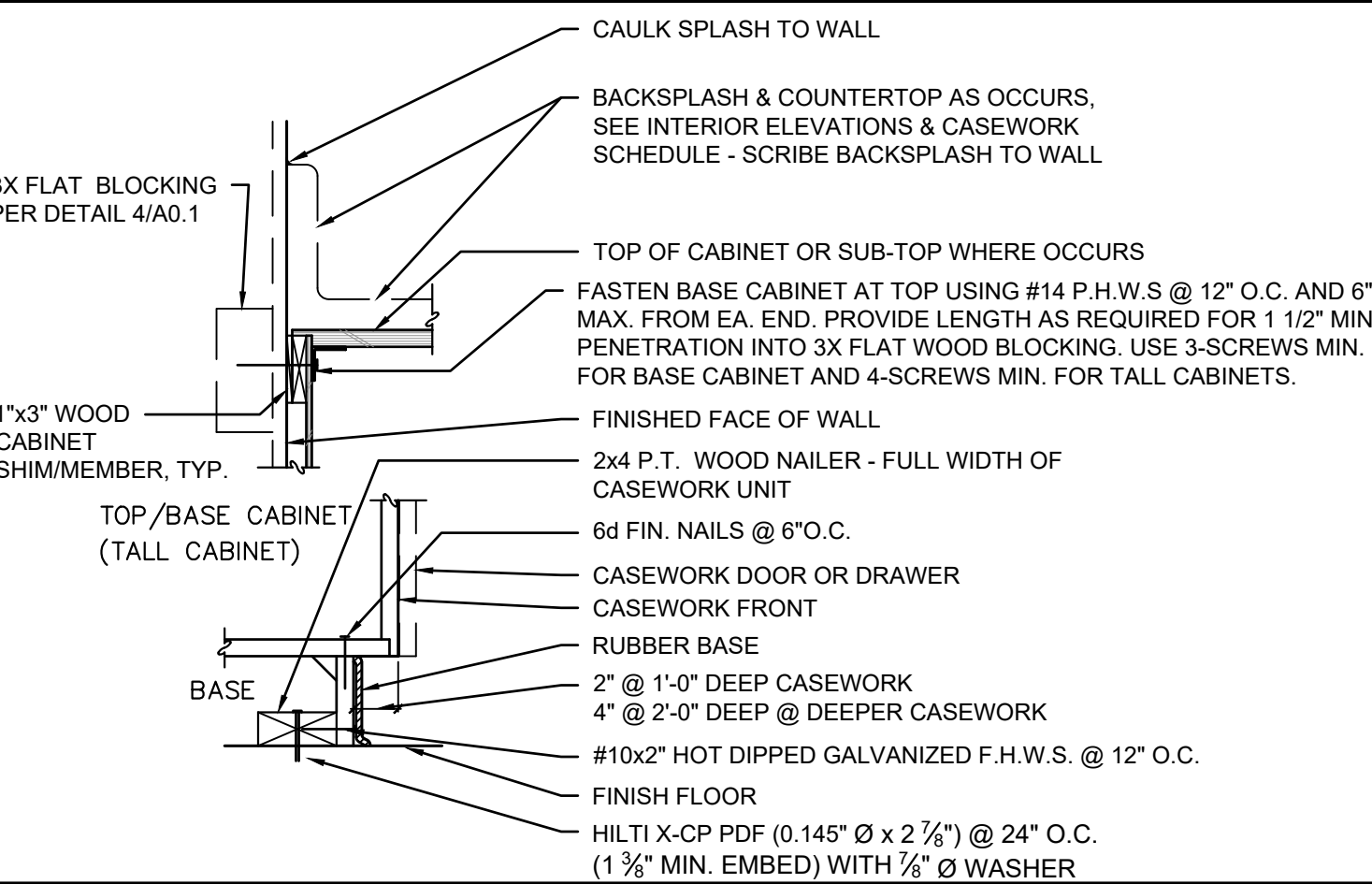

4 CABINET ANCHORAGE
N.T.S.

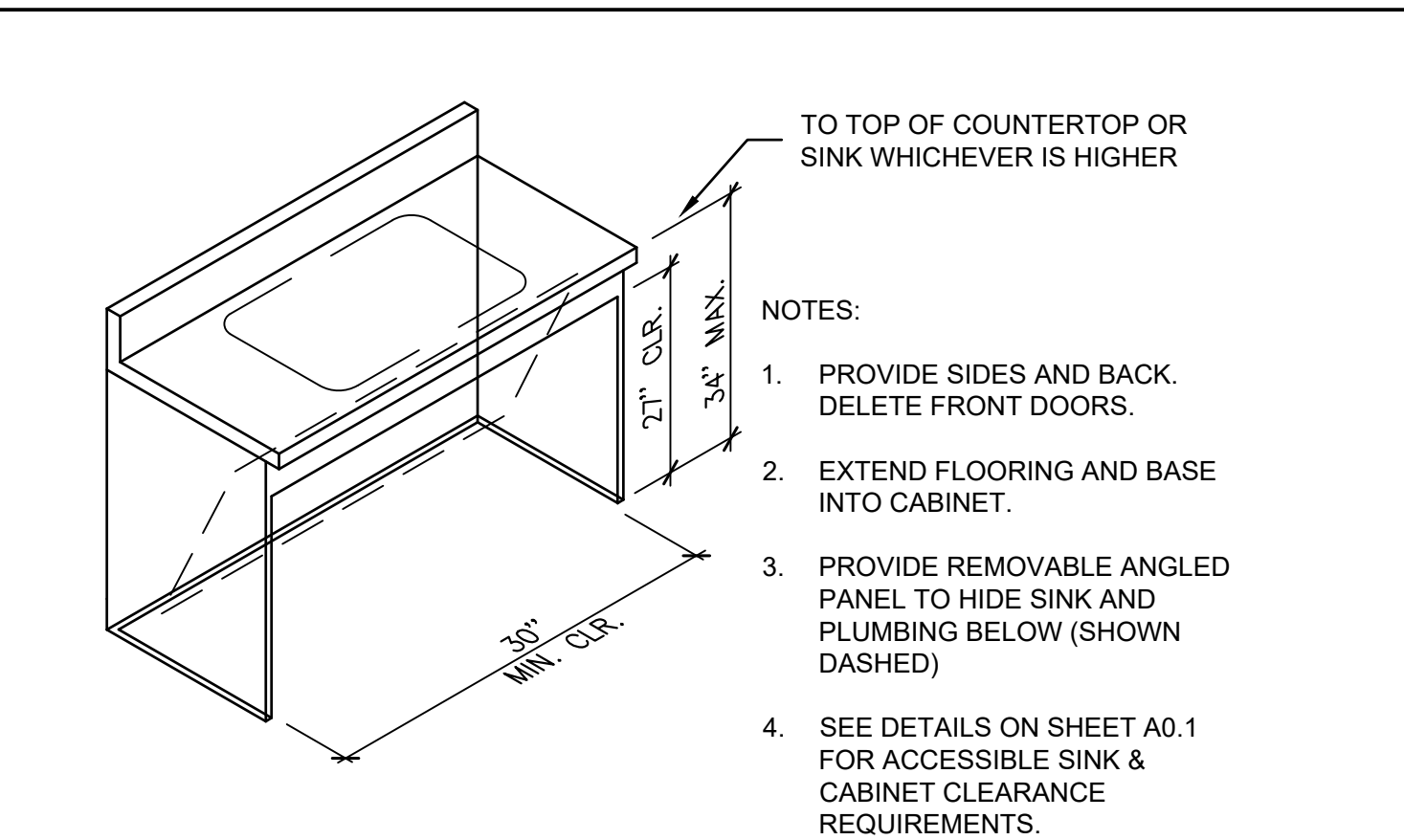

5 ACCESSIBLE CASEWORK
N.T.S.

IDENTIFICATION STAMP
DIV. OF THE STATE ARCHITECT
APP: 02-120292 INC: 01
REVIEWED FOR
SS FLS ACS
DATE: 02/23/2023

730 Howe Avenue, Suite 450
Sacramento, CA 95825
Phone: 916.921.2112
Fax: 916.921.2212

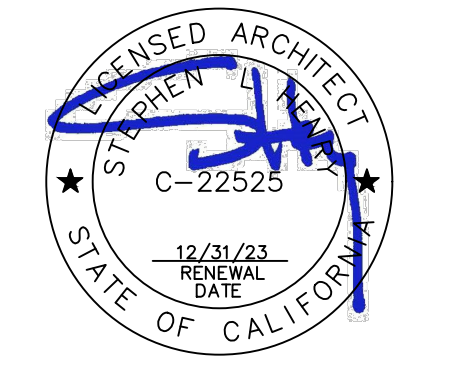

**INCREMENT 2
MODULAR CLASSROOM BUILDING
MODERNIZATION LODI MIDDLE
SCHOOL**

**CASEWORK SCHEDULE &
DETAILS**

PROJECT NO.	REVISIONS	BY
21-32-051		
DATE		
10/01/2024		
DRAWN		
CS		
CHECKED		
SLH		
SCALE		
AS DISPLAYED		
CADFILE		
A SHEETS.DWG		
UPDATED		
10/01/2024		
SHEET NO.		

A3.1.3

GENERAL NOTES

- THE EXISTING CLASSROOMS ARE NOT IDENTICAL IN REGARD TO QUANTITY OR LOCATION OF VARIOUS WALL OR CEILING MOUNTED ITEMS REQUIRED TO BE REMOVED OR PROTECTED IN PLACE AND MASKED FOR PAINTING. THE DEMOLITION PLANS AND NOTES ARE GENERAL IN NATURE AND REPRESENT THE GENERAL DEMOLITION OR PROTECT-IN-PLACE SCOPE. THE CONTRACTOR IS REQUIRED TO REMOVE OR PROTECT AND MASK IN PLACE ALL EXISTING DRY MARKER BOARDS, TACKBOARDS, CASEWORK, PROJECTORS, PROJECTION SCREENS, FIRE EXTINGUISHERS, LIGHT FIXTURES OR ANY OTHER ITEM WHETHER SPECIFICALLY SHOWN OR NOT AND AS REQUIRED FOR INSTALLATION OF NEW FINISHES. SOME ITEMS WILL BE REQUIRED TO BE TEMPORARILY REMOVED, STORED AND PROTECTED FOR LATER INSTALLATION. CONTRACTOR IS RESPONSIBLE FOR REINSTALLATION OF ANY ITEMS REMOVED FOR CONSTRUCTION AND REQUIRED TO BE REINSTALLED.
- NOT ALL OF THE EXISTING INTRUSION ALARM, FIRE ALARM AND DATA NETWORKING/DISTRIBUTION COMPONENTS ARE SHOWN IN THE PLANS. THESE ITEMS ARE TO REMAIN AS INSTALLED AND SHALL BE MASKED USING PLASTIC SHEETING AND ANY OTHER PROTECTION MEASURES NECESSARY DURING CONSTRUCTION OPERATIONS AND PRIOR TO PAINTING. VERIFY WITH OWNER THE EXACT PROTECTION AND MASKING MEASURES AND LIMITATIONS PRIOR TO MASKING.
- WHERE PLUMBING FIXTURES OR OTHER COMPONENTS ARE REMOVED FROM WALLS, FLOORS OR CEILINGS TO ALLOW ACCESS TO UTILITIES OR OTHER ITEMS, THE CONTRACTOR IS REQUIRED TO PATCH BACK THE EXISTING FINISH WITH LIKE FINISHES IN PREPARATION FOR INSTALLATION OF NEW FINISH.

SHEET NOTES

(NOTE: NOT ALL NOTES MAY BE USED)

- SN.01 (E) DRY MARKER BOARDS, TACK BOARDS AND MAP RAILS TO REMAIN IN PLACE AND PROTECTED
- SN.02 (E) DATA NETWORKING COMPONENTS TO REMAIN IN PLACE AND PROTECTED
- SN.03 (E) CASEWORK TO REMAIN IN PLACE & PROTECTED
- SN.04 (E) TELEPHONE TO REMAIN IN PLACE AND PROTECTED
- SN.05 (E) FOLDING PARTITION WALL, WOOD TRIM AND BEAM ABOVE TO REMAIN IN PLACE. PREP AND PAINT BOTH SIDES OF WALL AND ALL ITEMS TO MATCH WALLS
- SN.06 (E) FIRE EXTINGUISHER BRACKET TO REMAIN IN PLACE AND PROTECTED. TEMPORARILY REMOVE FIRE EXTINGUISHER AND REPLACE FOLLOWING INSTALLATION OF (N) WALL FINISH.
- SN.07 (E) FLOOR FINISHES TO BE PROTECTED DURING CONSTRUCTION OPERATIONS
- SN.08 (E) CLOCK/SPEAKER TO REMAIN IN PLACE AND PROTECTED
- SN.09 (E) DATA OUTLETS, POWER OUTLETS, LIGHT SWITCHES, ELECTRICAL PANELS, SIGNAGE, HVAC UNITS, ELECTRICAL TRANSFORMERS AND OTHER SIMILAR BUILDING COMPONENTS TO REMAIN IN PLACE AND PROTECTED. PREP AND PAINT TO MATCH WALLS ONLY IF PREVIOUSLY PAINTED.
- SN.10 (E) PROJECTOR & PROJECTION SCREEN TO REMAIN IN PLACE AND PROTECTED. PAINT ANY MOUNTING BOARDS TO MATCH WALL FINISH.
- SN.11 (E) COAT HANGERS AND MOUNTING BOARD TO REMAIN IN PLACE. MASK HARDWARE AND PREP AND PAINT MOUNTING BOARD TO MATCH WALLS.
- SN.12 (E) LIGHT FIXTURES, FIRE ALARM & INTRUSION ALARM COMPONENTS TO REMAIN IN PLACE AND PROTECTED. SEE ELECTRICAL DRAWINGS FOR (N) FIXTURE INSTALLATION.
- SN.13 (E) HVAC CEILING REGISTERS TO REMAIN IN PLACE AND PROTECTED. SEE MECHANICAL FOR INSTALLATION OF (N) REGISTERS. PAINT
- SN.14 REINSTALL (E) LAVATORY & LAVATORY CARRIER. PROVIDE (N) FAUCET PER PLUMBING.
- SN.15 INSTALL CASEWORK CLOSURE PANEL AT FACE (AND BOTTOM OF UPERS WHERE OCCURS) TO MATCH CABINET FACE
- SN.16 NO NEW WORK THIS SPACE
- SN.17 DISABLED ACCESSIBLE
- SN.18 REINSTALL (E) TOILET PARTITION. COORDINATE W/ ANY (N) TOILET PARTITIONS BEING INSTALLED. VERIFY PARTITION LOCATION IN RELATION TO PLUMBING FIXTURES AND REQUIRED CLEARANCES.
- SN.19 REVERSE (E) TOILET PARTITION DR. SWING OR PROVIDE (N) DR. W/ SWING AS INDICATED
- SN.20 (E) EXPOSED WIRING, CABLING AND WIREMOLD RACEWAY TO REMAIN IN PLACE. SNAP CLOSED ANY WIREMOLD RACEWAY THAT IS NOT PROPERLY CLOSED AND INSTALL ADDITIONAL CABLE FASTENERS AS NECESSARY FOR POSITIVE ATTACHMENT TO WALL PRIOR TO PREP AND PAINT. THESE ITEMS ARE TO REMAIN IN PLACE AND BE PREP'D AND PAINTED ALONG WITH NEW WALL FINISH.
- SN.21 PREP AND PAINT EXISTING WINDOW FRAMES, DOOR FRAMES AND DOOR. DO NOT PAINT THE BUILDING EXTERIOR SIDE
- SN.22 PREP AND PAINT EXISTING WALL AND CEILING SURFACES. PATCH BACK ANY DAMAGED VINYL WALLCOVERING TO MATCH (E) PRIOR TO PAINTING.
- SN.23 PREP AND PAINT EXISTING EXPOSED BEAMS AND CEILING
- SN.24 COORDINATE INSTALLATION OF (N) D.A. STALL TOILET PARTITION WITH (E) TOILET PARTITIONS BEING REMOVED AND REINSTALLED. PROVIDE ALL NECESSARY MODIFICATIONS, BLOCKING, REPAIR OF FINISHES, (N) PANELS AND HARDWARE FOR COMPLETE D.A. INSTALLATION.
- SN.25 (E) PLUMBING FIXTURE TO REMAIN IN PLACE. NO NEW WORK.
- SN.26 INSTALL (N) CEILING TILE O/ (N) GYP. BD. UNDERLAYMENT. SEE DEMOLITION PLAN FOR REMOVAL OF VARIOUS (E) COMPONENTS AS REQUIRED TO INSTALL (N) CEILING FINISH. FOLLOWING INSTALLATION OF (N) CEILING FINISH, REINSTALL ALL CEILING MOUNTED COMPONENTS TEMPORARILY REMOVED O/ (N) FINISHED CEILING.
- SN.27 PROTECT (E) FLUES FOR FUTURE CONNECTION
- SN.28 (E) WASTE VENT TO REMAIN IN PLACE - BUILD (N) CHASE WALL AND CASEWORK AROUND WASTE VENT.
- SN.29 (E) FLOOR DRAIN TO REMAIN IN PLACE. MODIFY AND ADJUST AS REQUIRED TO ACCOMMODATE (N) RESINOUS FLOOR FINISH
- SN.30 PATCH BACK (E) WALL FINISHES (WHERE TEMPORARILY REMOVED FOR WALL ACCESS PURPOSES) TO MATCH SURROUNDING WALL FINISHES AND PRIOR TO FINAL FINISH INSTALLATION.
- SN.31 PREP AND PAINT EXISTING WOOD SHELVING

KEYNOTES

(NOTE: NOT ALL NOTES MAY BE USED)

0600 WOOD, PLASTICS, COMPOSITES

- 0600.A8 2 X FURRED WALL
- 0600.D1 PLASTIC LAMINATE CASEWORK
 - .3 EPOXY RESIN COUNTERTOP WITH 6" BACKSPLASH WHERE SHOWN
 - .5 REMOVABLE PLASTIC LAMINATE CLOSURE PANEL WITH SCRIBED CLOSURE TOP AT PENETRATIONS

0800 OPENINGS

- 0800.A11 HOLLOW METAL CASED OPENING

0900 FINISHED

- 0900.A6 BASE
- 0900.B1 GYPSUM WALLBOARD
- 0900.B5 FIBERGLASS REINFORCED PLASTIC PANELS (FRP)
- 0900.B6 ACOUSTICAL WALL PANELS
- 0900.B7 RESINOUS WALL COATING INSTALLED O/ (E) CERAMIC TILE WAINSCOTING
- 0900.C2 GLUED OR STAPLED-ON ACOUSTICAL CEILING TILE

1000 SPECIALTIES

- 1000.A2 MARKER BOARD
 - 1 SLIDING MARKER BOARD SYSTEM
- 1000.A3 TACK BOARD
- 1000.A5 TOILET PARTITION
- 1000.A7 TOILET ACCESSORIES
 - 1 PAPER TOWEL DISPENSER
 - 2 TOILET PAPER DISPENSER
 - 3 SANITARY NAPKIN DISPENSER
 - 4 SOAP DISPENSER
 - 5 MIRROR
 - 7 GRAB BAR
 - 11 TOILET SEAT COVER DISPENSER
- 1000.A10 METAL SHELVING

1100 EQUIPMENT

- 1100.A4 INTERACTIVE DISPLAY SCREEN (OFCI)
- 1100.A5 WORK TABLES & CHAIRS (OFOI)
- 1100.A6 DISHWASHER (BELOW COUNTER)
- 1100.A7 REFRIGERATOR W/ ICE MAKER (OFCI)
- 1100.A8 CHEMICAL STORAGE CABINET (OFCI)

1200 FURNISHINGS

- 1200.A3 CASEWORK
- 1200.A4 WINDOW ROLLER SHADES

2200 PLUMBING

- 2200.A1 PLUMBING EQUIPMENT
 - 1 SINK
 - 2 LAVATORY
 - 3 TOILET
 - 4 URINAL
 - 5 DRINKING FOUNTAIN
 - 6 MOP SINK
 - 7 WATER HEATER
 - 12 VENT RISER PIPE

- 2300 HVAC
- 2300.A4 EXHAUST FLUE THROUGH CEILING

730 Howe Avenue, Suite 450
 Sacramento, CA 95825
 Phone: 916.921.2112
 Fax: 916.921.2212

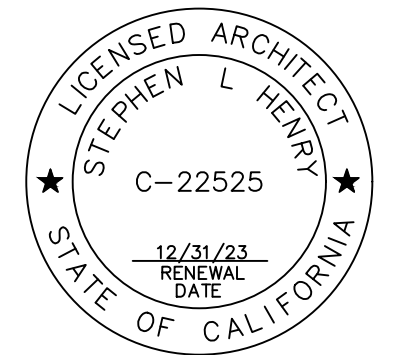

INCREMENT 2
 MODULAR CLASSROOM BUILDING
 MODERNIZATION LODI MIDDLE
 SCHOOL

INTERIOR ELEVATIONS -
 BUILDING P2

CONSULTANT

PROJECT NO.	REVISIONS	BY
21-32-051		
DATE		
10/01/2024		
DRAWN		
CS		
CHECKED		
SLH		
SCALE		
AS DISPLAYED		
CADFILE		
A SHEETS.DWG		
UPDATED		
10/01/2024		
SHEET NO.		

A5.1.P

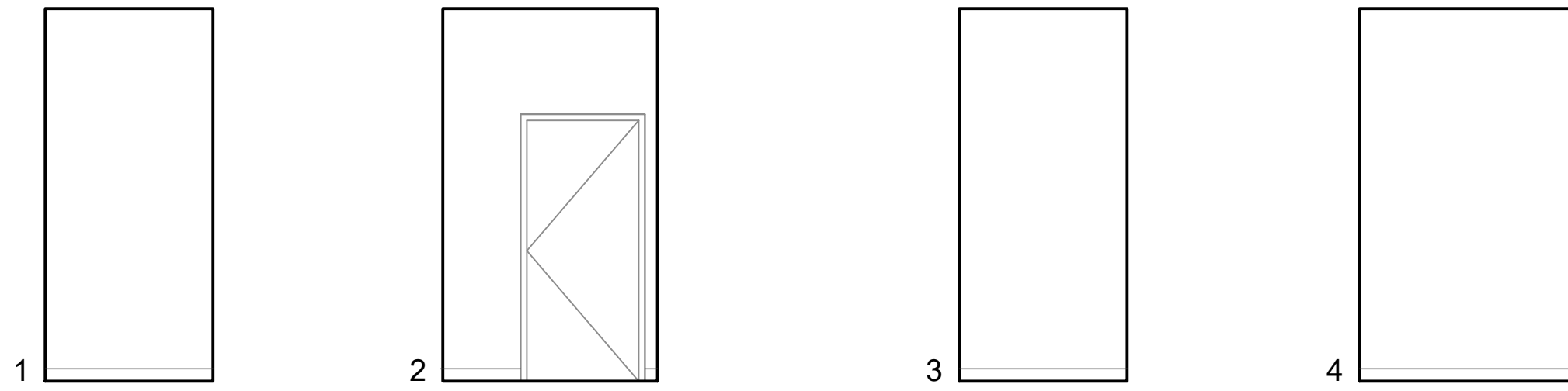

3 INTERIOR ELEVATIONS - ELEC. - P105

SCALE: 1/4" = 1'-0"
 0 2' 8'
 1' 4'

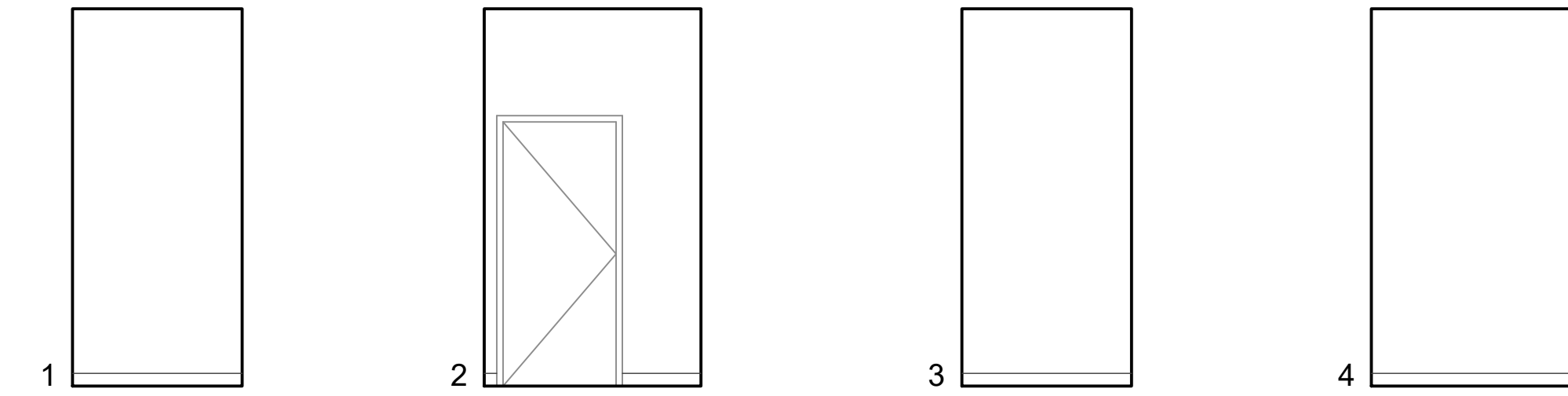

4 INTERIOR ELEVATIONS - UTIL. - P106

SCALE: 1/4" = 1'-0"
 0 2' 8'
 1' 4'

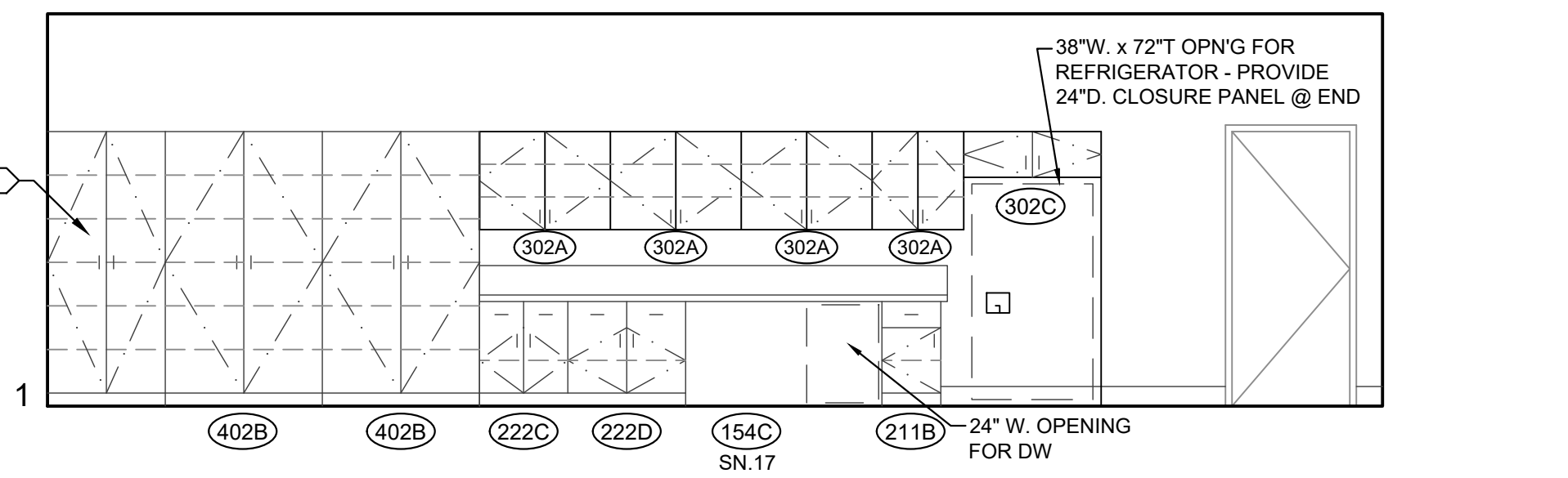
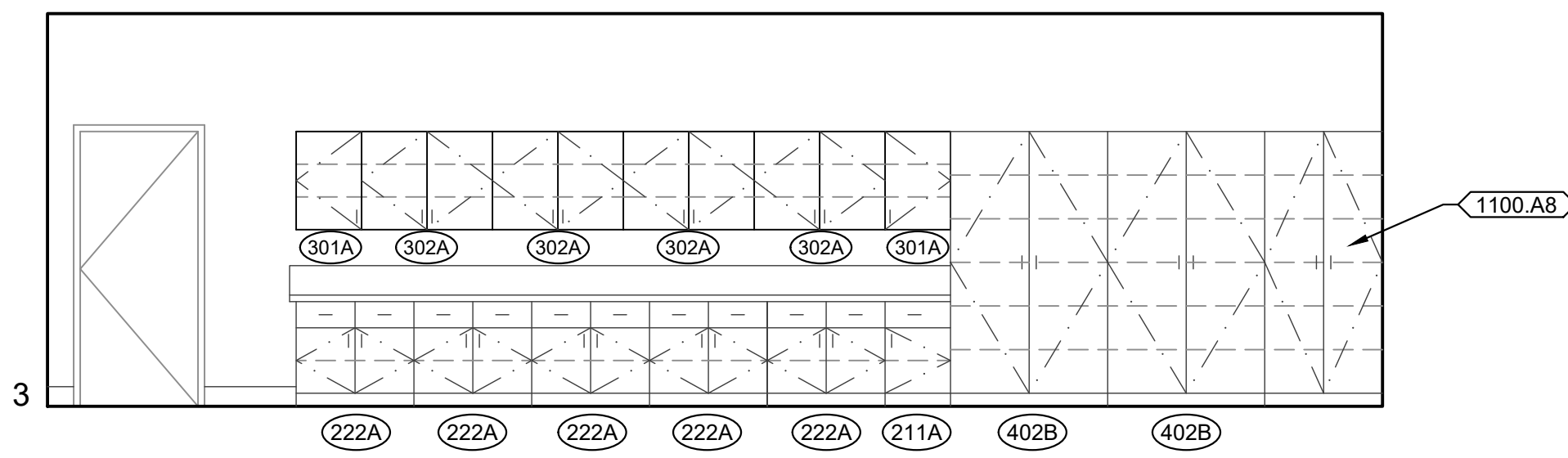

2 INTERIOR ELEVATIONS - TEACHER'S WORK RM. - P102

SCALE: 1/4" = 1'-0"
 0 2' 8'
 1' 4'

NOTE:
 SLIDING MARKER BOARD PANELS
 ARE INDICATED WITH A BROKEN
 "X". PROVIDE PROPER NUMBER OF
 MARKER BOARD TRACKS TO
 ALLOW STACKING OF PANELS
 OUTSIDE OF INTERACTIVE DISPLAY
 SCREEN CABINET OPENING.

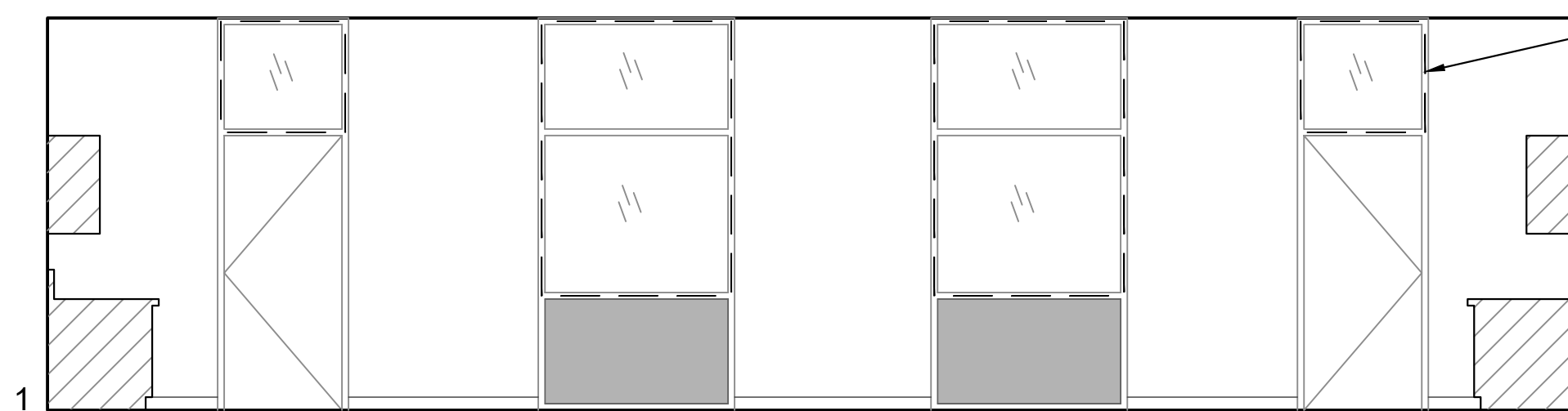
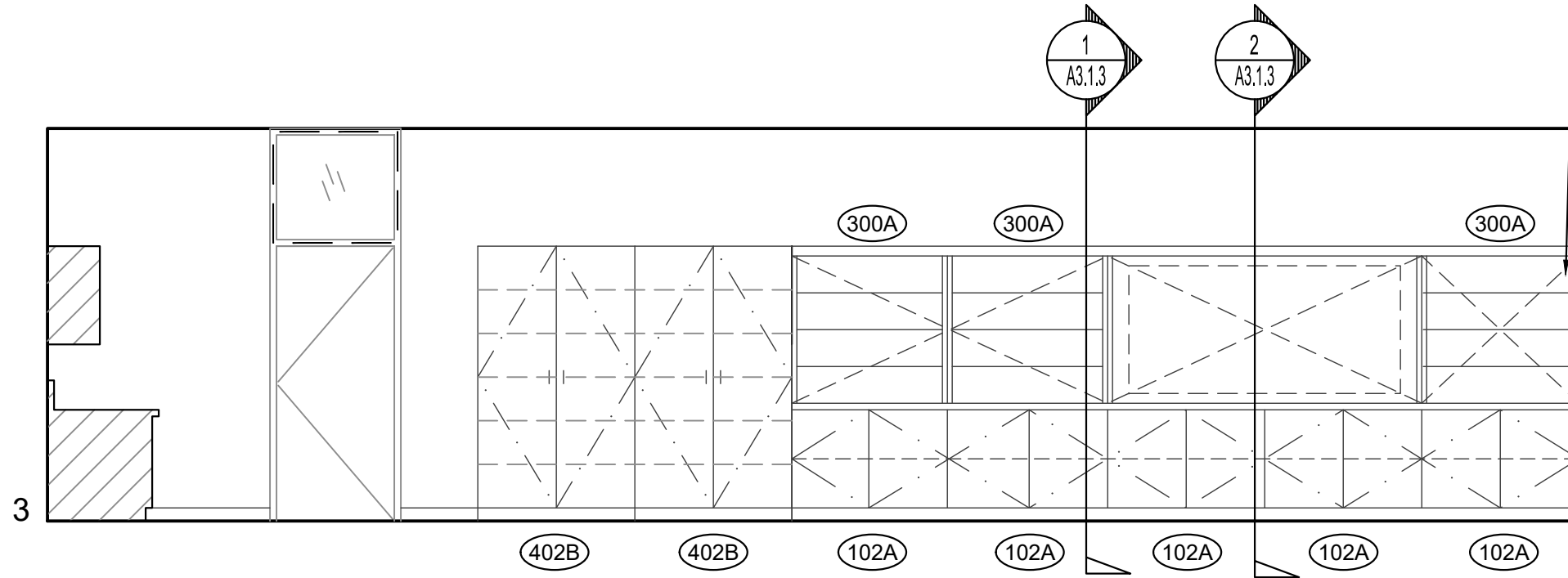

1 INTERIOR ELEVATIONS - SCIENCE CLASSROOM - P101/P103

SCALE: 1/4" = 1'-0"
 0 2' 8'
 1' 4'

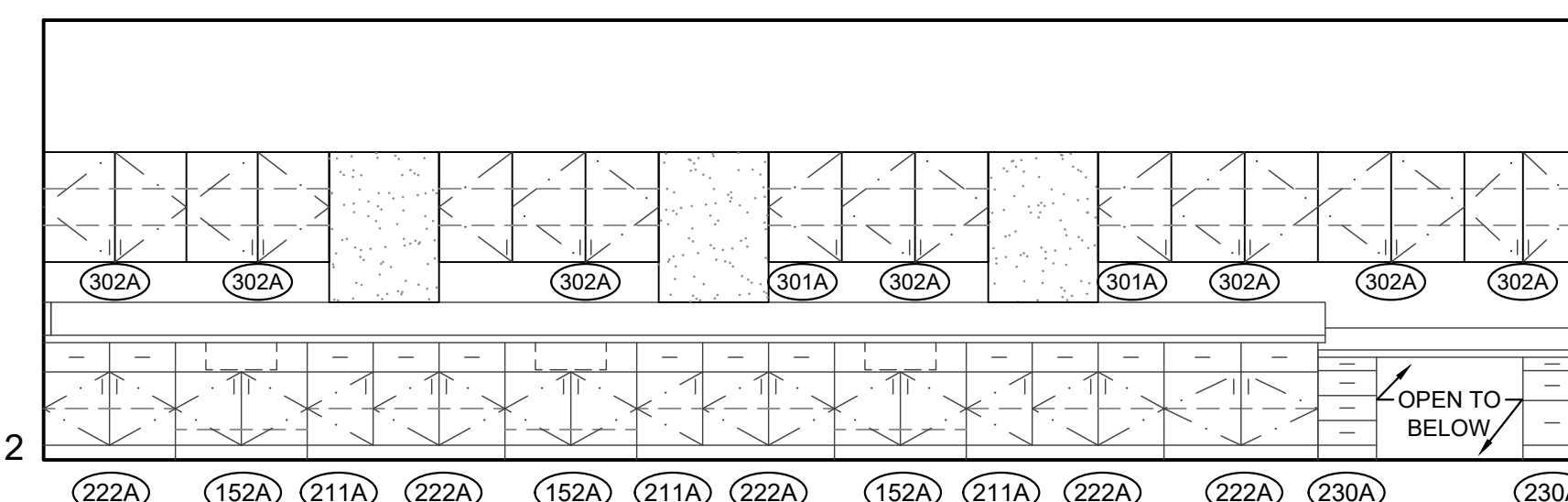
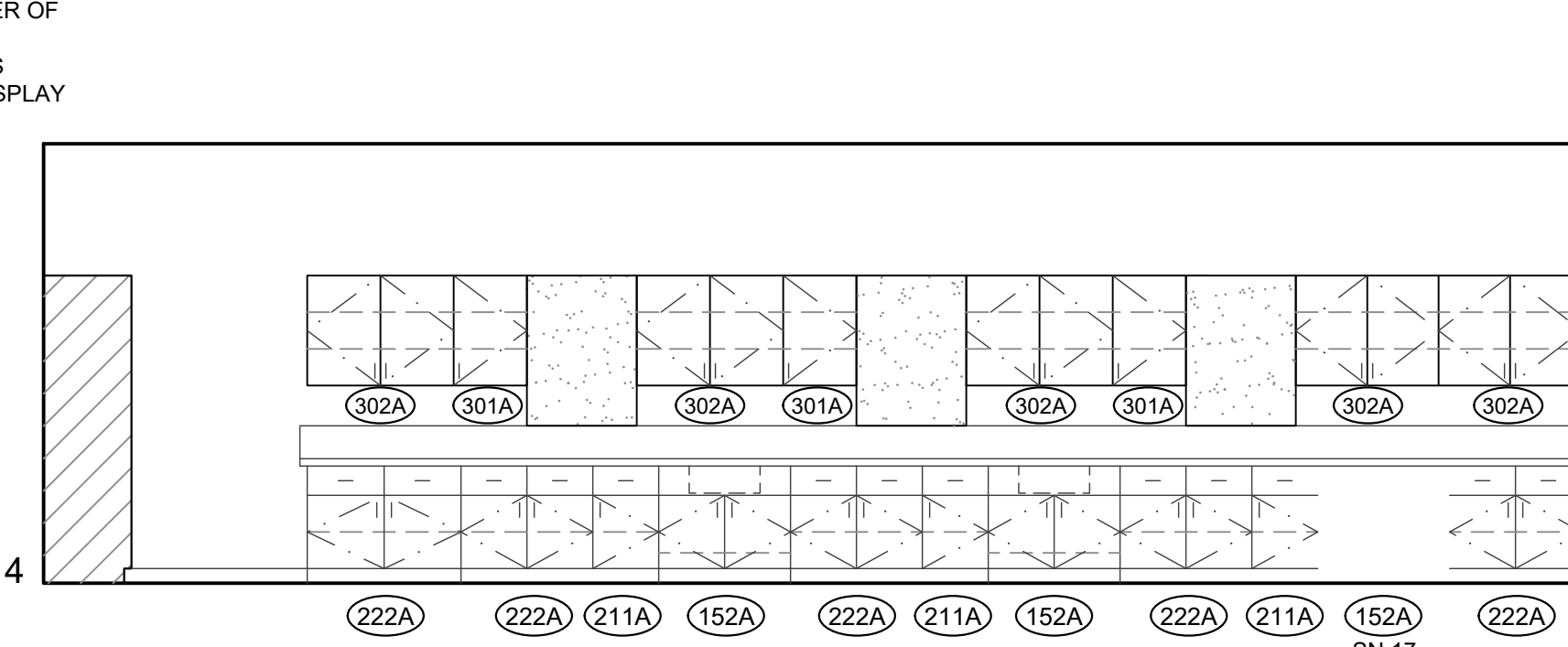
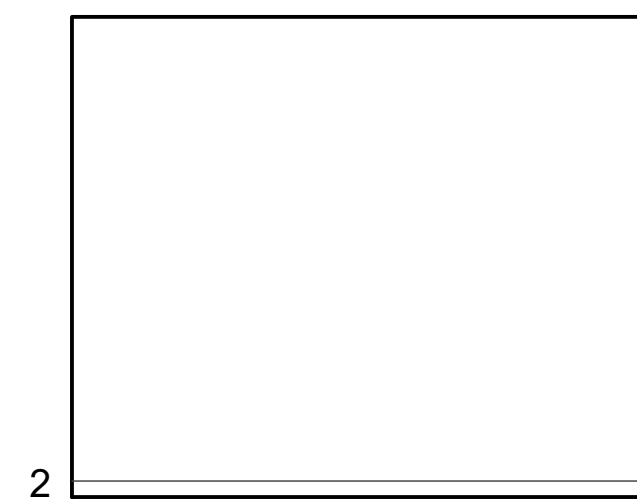
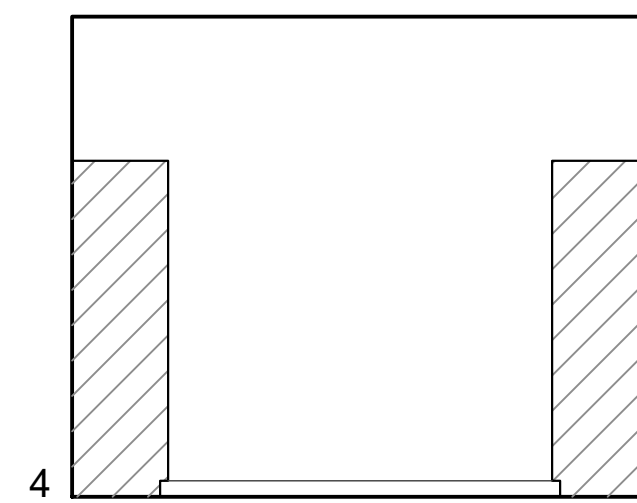

QC
INI
%

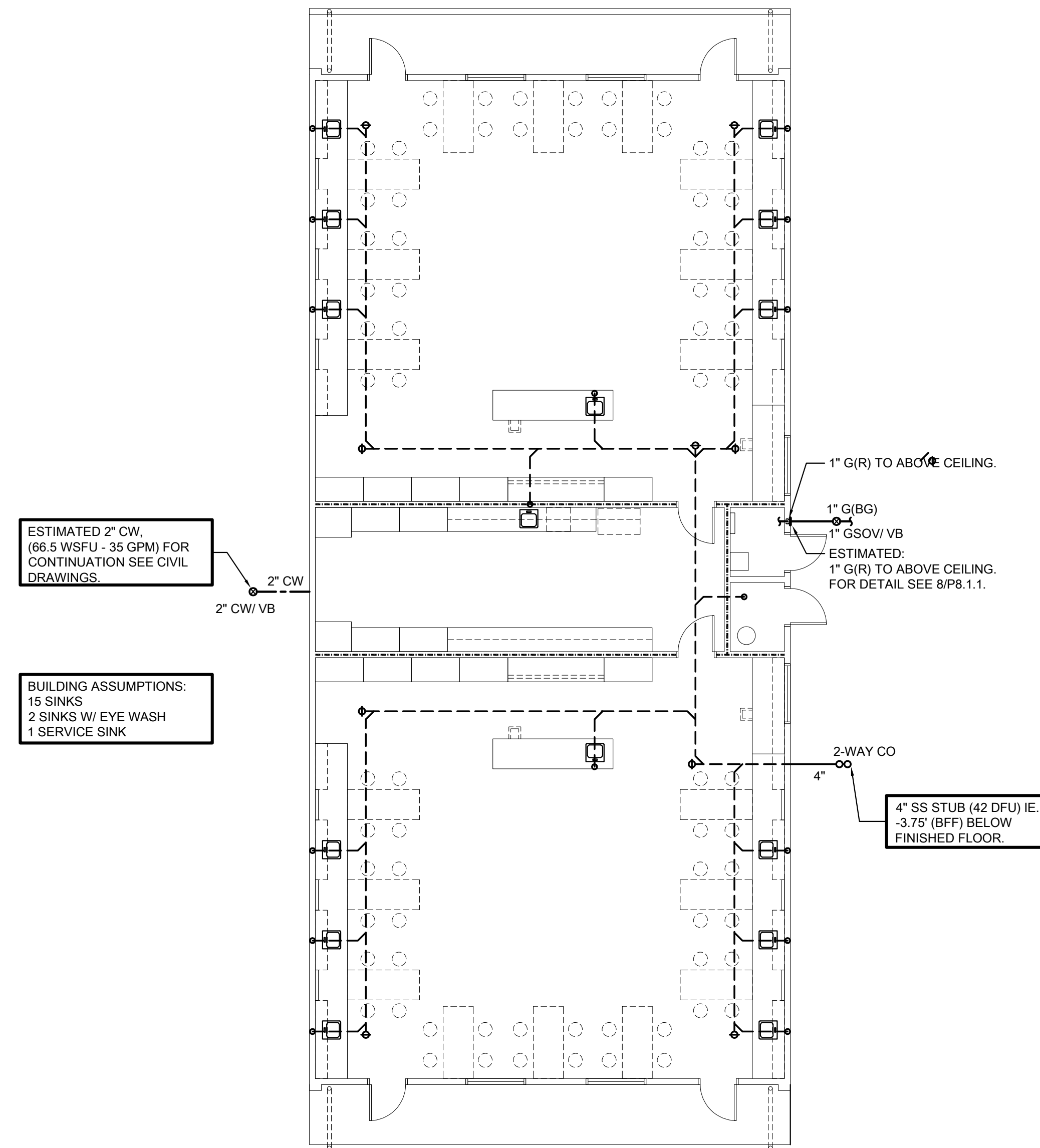

PLUMBING FLOOR PLAN - BLDG. P

SCALE : 1/8" = 1'-0"

1
P2.1.P

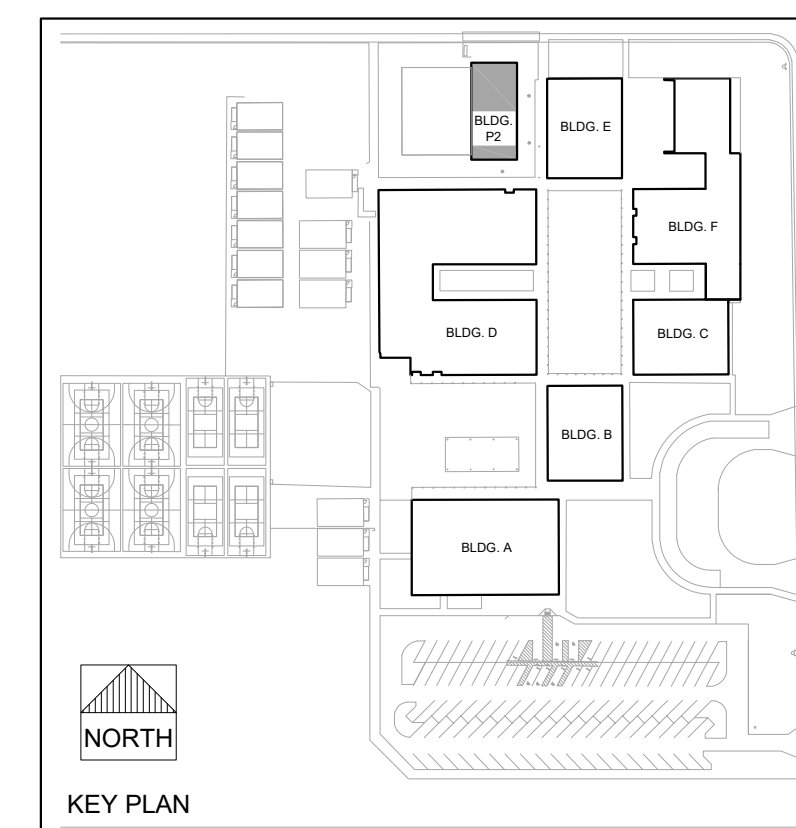

RAVIC CORONA, CALIFORNIA
MCM - RL/SL 211128.00
PM - DESIGN TEAM PROJECT NO.

730 Howe Avenue, Suite 450
Sacramento, CA 95825
Phone: 916.921.2112
Fax: 916.921.2212

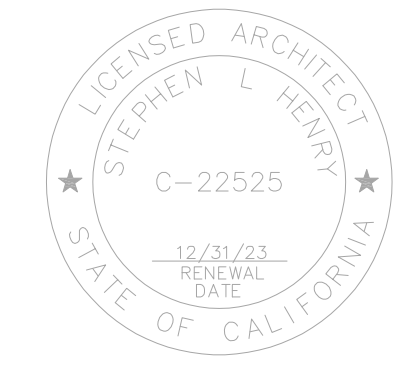

**INCREMENT 2
MODULAR CLASSROOM BUILDING
MODERNIZATION LODI MIDDLE
SCHOOL**

**PLUMBING
FLOOR PLANS - BUILDING P**

CONSULTANT



DATE SIGNED:

PROJECT NO.	REVISIONS	BY
21-32-051		
DATE		
10/01/2024		
DRAWN		
RL/DV		
CHECKED		
MCM/TD		
SCALE		
AS NOTED		
CADFILE		
UPDATED		
10/01/2024		
SHEET NO.		

P2.1.P

Jul 21, 2022 - 11:33am, / sglisic
 UNAUTHORIZED CHANGES & USES: M. Neils Engineering, Inc. preparing these plans will not be responsible for, or liable for unauthorized changes to or uses to these plans. All changes to these plans must be in writing and must be approved by M. Neils Engineering, Inc.

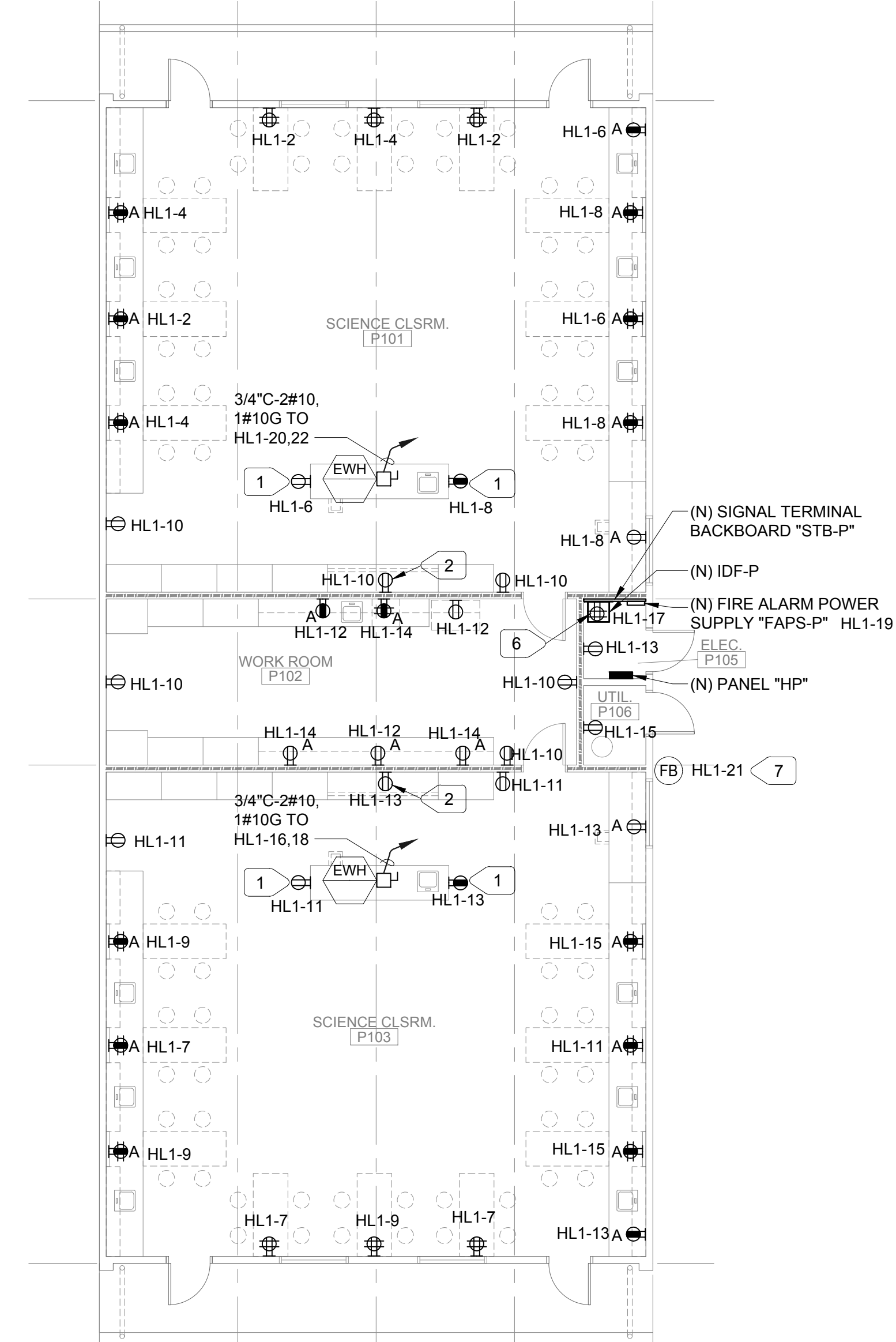
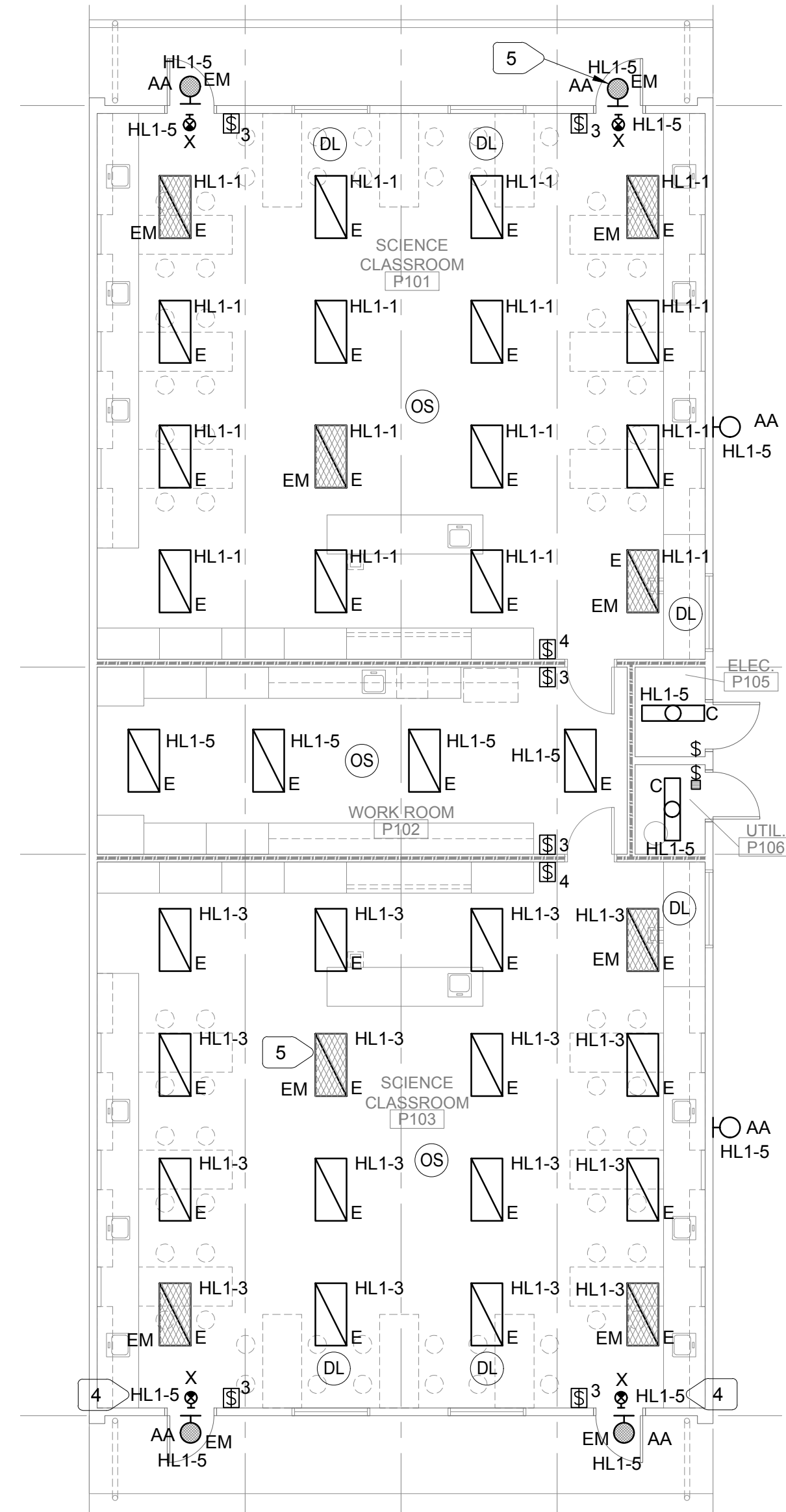
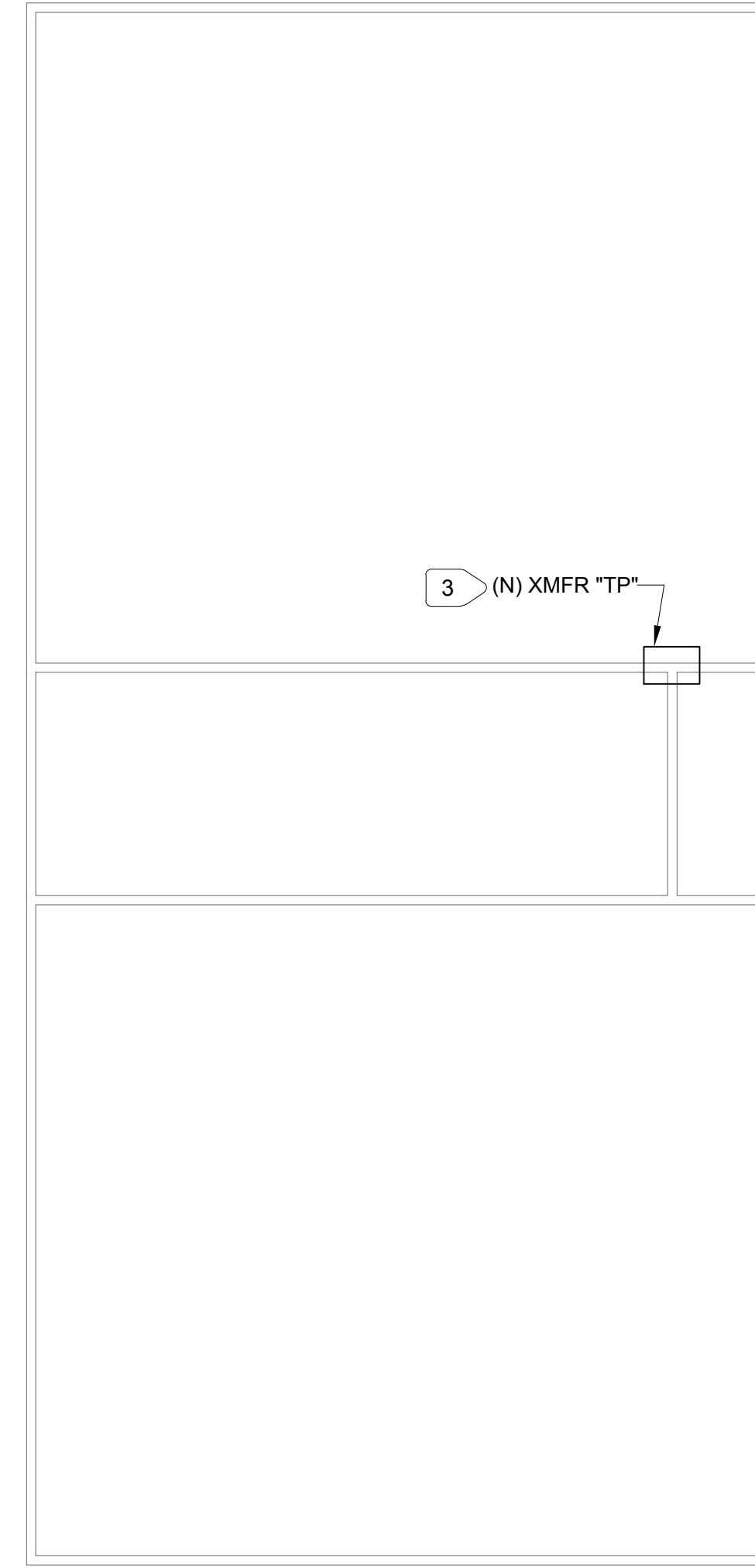

3 ROOF ELECTRICAL PLAN - BUILDING P2
 E2.1.P SCALE :1/8" = 1'-0"

2 RCP ELECTRICAL PLAN - BUILDING P2
 E2.1.P SCALE :1/8" = 1'-0"

1 ELECTRICAL PLAN - BUILDING P2
 E2.1.P SCALE :1/8" = 1'-0"

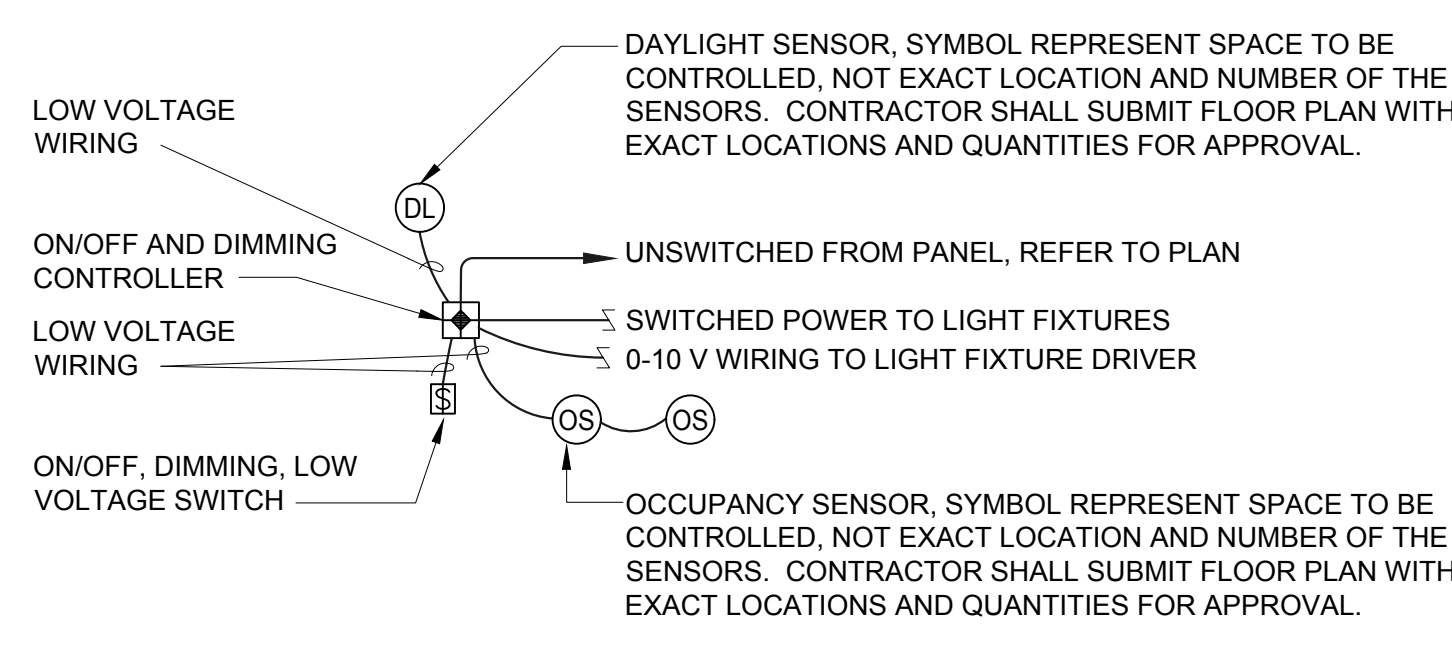

LIGHTING CONTROL DIAGRAM

- NUMBERED NOTES:**
- 1 FLUSH MOUNT ON SIDE OF TEACHER TABLE.
 - 2 FLUSH MOUNT INSIDE CABINET
 - 3 INSTALL PER 2/E5.1.
 - 4 PROVIDE UNSWITCHED "HOT" TO EXIT LIGHTS.
 - 5 CONNECT EM FIXTURES SUCH THAT THEY SWITCH ON/OFF WITH OTHER FIXTURES IN PRESENCE OF GRID POWER, AND TO TURN ON DURING BLACKOUTS. TYPICAL FOR "EM" FIXTURES.
 - 6 INSTALL INSIDE IDF ENCLOSURE. COORDINATE EXACT LOCATION BEFORE ROUGH IN.
 - 7 CONNECT POWER TO FIRE BELL VIA FIRE SPRINKLER RISER FLOW SWITCH.

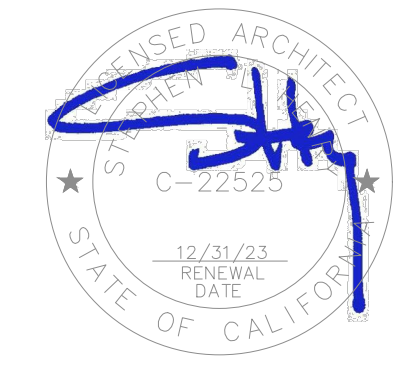

**INCREMENT 2
 MODULAR CLASSROOM BUILDING
 MODERNIZATION LODI MIDDLE
 SCHOOL**

**ROOF, FLOOR, AND RCP
 ELECTRICAL PLANS -
 BUILDING P2**



PROJECT NO.	REVISIONS	BY
21-32-051		
DATE		
10/01/2024		
DRAWN		
NH/KL		
CHECKED		
SKL		
SCALE		
AS NOTED		
CADFILE		
21247.21 ELECTRICAL SHEETS.DWG		
UPDATED		
10/01/2024		
SHEET NO.		

E2.1.P

**M. NEILS
 ENGINEERING, INC.**
 Electrical Engineers | Lighting Designers
 100 Howe Ave., Suite 235N
 Sacramento, CA 95825-8217
 www.mneilsengineering.com
 Tel: (916) 923-4400
 PROJECT # 21247.21
 PRJ MGR: Sinisha Glisic

730 Howe Avenue, Suite 450
 Sacramento, CA 95825
 Phone: 916.921.2112
 Fax: 916.921.2212

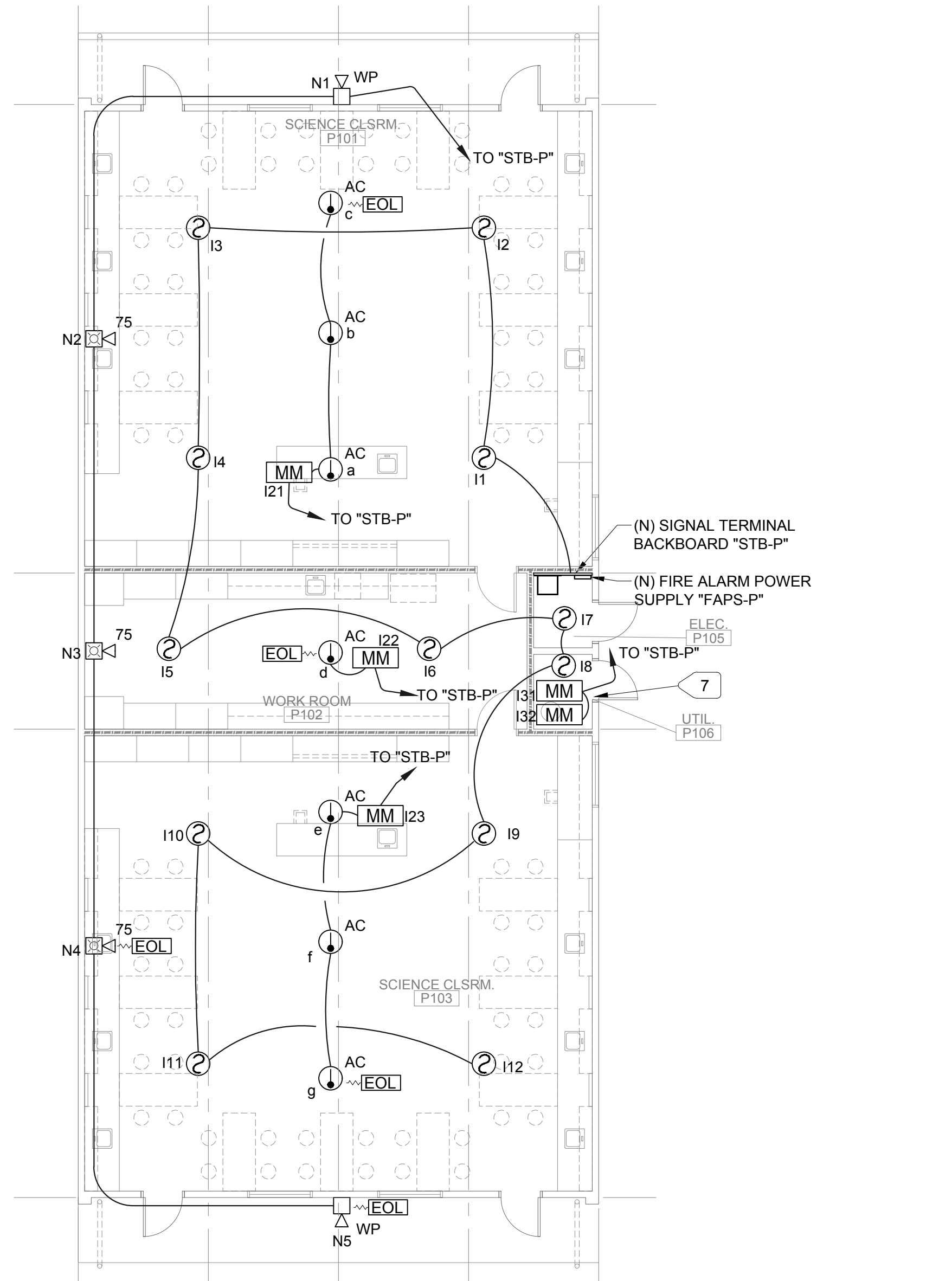

2 FLOOR PLAN - FIRE ALARM - BUIDLING P2
E2.2.P SCALE :1/8" = 1'-0"

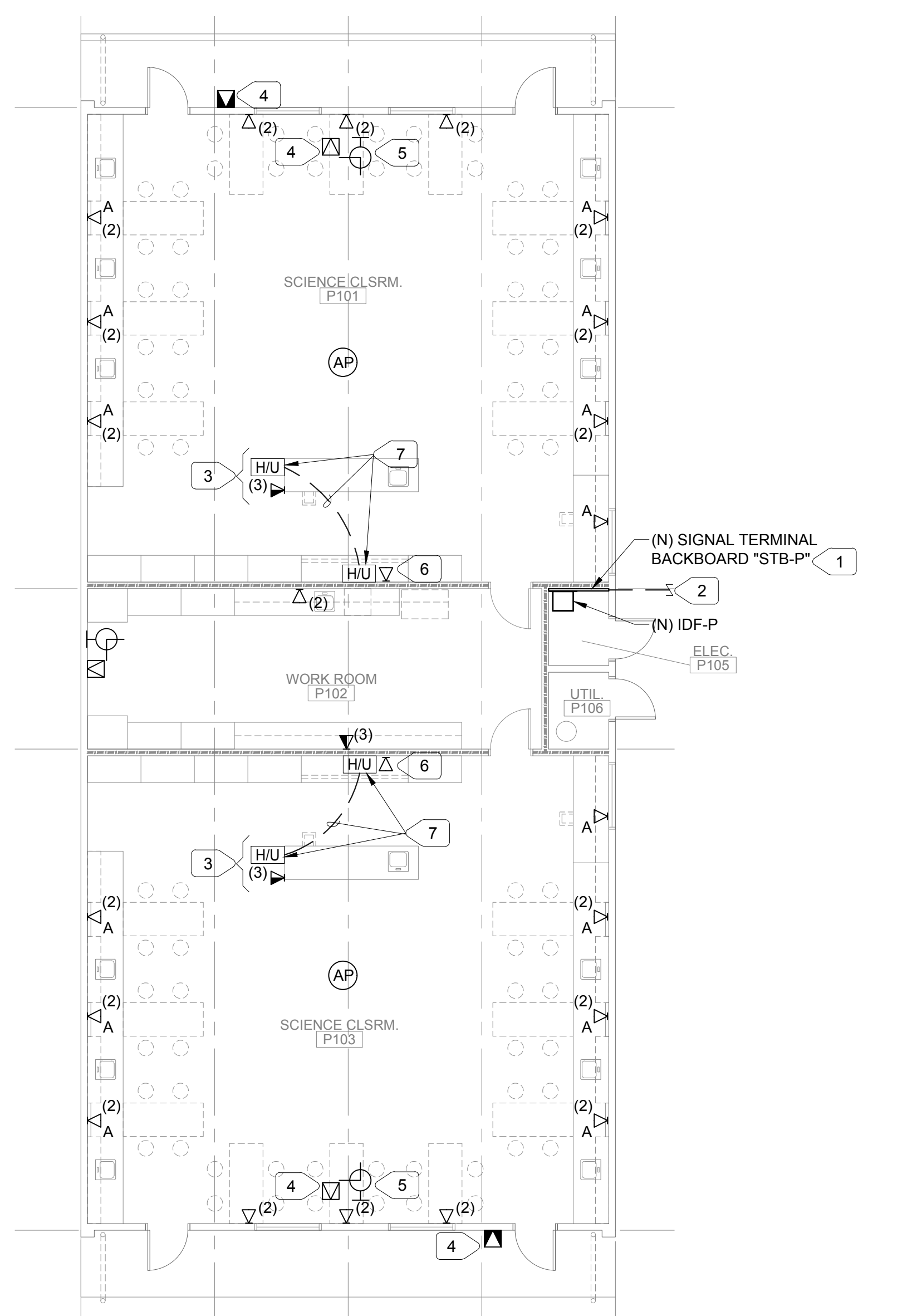

1 FLOOR PLAN - SIGNAL - BUIDLING P2
E2.2.P SCALE :1/8" = 1'-0"

- NUMBERED NOTES:**
- 1 PROVIDE 3/4" PLYWOOD BACKBOARD 6' HIGH, LENGTH AS SHOWN ON PLAN. PAINT WITH (3) COATS OF WHITE FIRE RETARDANT COLOR.
 - 2 REFER TO SITE PLAN FOR CONTINUATION.
 - 3 FLUSH MOUNT ON SIDE OF TEACHER TABLE.
 - 4 PROVIDE IP SPEAKER TO MATCH (E) ON SITE.
 - 5 PROVIDE 12" BATTERY OPERATED CLOCK, ARABIC NUMERALS, BLACK HOUR AND MINUTE HANDLE, RED SECOND HANDLE, MIN. 5 YEARS BATTERY PACK, RADIO SYNCHRONIZED.
 - 6 FLUSH MOUNT INSIDE CABINET.
 - 7 PROVIDE HDMI AND USB OUTLET. PROVIDE 1" C WITH HDMI AND USB CABLE BETWEEN TWO OUTLETS.
 - 8 PROVIDE FOR FIRE SPRINKLER WATER RISER FLOW, AND TAMPER SWITCH.

DATA OUTLETS - COLOR CODING

AP	(1) WHITE JACK FOR WAP
▶	(1) GREEN JACK FOR VOIP SPEAKER
◀(2)	(2) BEIGE JACKS FOR STUDENT COMPUTERS
◀(3)	(2) BEIGE JACKS AND (1) BLUE JACK FOR TEACHER LOCATION (COMPUTER + VOICE)

730 Howe Avenue, Suite 450
Sacramento, CA 95825
Phone: 916.921.2112
Fax: 916.921.2212

HENRY+ ASSOCIATES ARCHITECTS

REGISTERED ARCHITECT
STATE OF CALIFORNIA
C-22523
12/31/23 RENEWAL DATE

INCREMENT 2 MODULAR CLASSROOM BUILDING MODERNIZATION LODI MIDDLE SCHOOL

FIRE ALARM AND SIGNAL PLANS - BUILDING P2

CONSULTANT

REGISTERED PROFESSIONAL ENGINEER
STATE OF CALIFORNIA
No. E20229
Exp. 03-31-23
ELECTRICAL

PROJECT NO.	REVISIONS	BY
21-32-051		
DATE		
10/01/2024		
DRAWN		
NH/KL		
CHECKED		
SKL		
SCALE		
AS NOTED		
CADFILE		
21247.21 ELECTRICAL SHEETS.DWG		
UPDATED		
10/01/2024		
SHEET NO.		

E2.2.P