

**Site I - West Lakes Area**

Corner of Westlake Drive and Regatta Lane  
Stockton, CA 95219

Inquiry Number: 5629404.8  
April 23, 2019

# EDR Building Permit Report

Target Property and Adjoining Properties

## TABLE OF CONTENTS

### SECTION

About This Report

Executive Summary

Findings

Glossary

***Thank you for your business.***  
Please contact EDR at 1-800-352-0050  
with any questions or comments.

### **Disclaimer - Copyright and Trademark Notice**

This Report contains certain information obtained from a variety of public and other sources reasonably available to Environmental Data Resources, Inc. It cannot be concluded from this Report that coverage information for the target and surrounding properties does not exist from other sources. **NO WARRANTY EXPRESSED OR IMPLIED, IS MADE WHATSOEVER IN CONNECTION WITH THIS REPORT. ENVIRONMENTAL DATA RESOURCES, INC. SPECIFICALLY DISCLAIMS THE MAKING OF ANY SUCH WARRANTIES, INCLUDING WITHOUT LIMITATION, MERCHANTABILITY OR FITNESS FOR A PARTICULAR USE OR PURPOSE. ALL RISK IS ASSUMED BY THE USER. IN NO EVENT SHALL ENVIRONMENTAL DATA RESOURCES, INC. BE LIABLE TO ANYONE, WHETHER ARISING OUT OF ERRORS OR OMISSIONS, NEGLIGENCE, ACCIDENT OR ANY OTHER CAUSE, FOR ANY LOSS OR DAMAGE, INCLUDING, WITHOUT LIMITATION, SPECIAL, INCIDENTAL, CONSEQUENTIAL, OR EXEMPLARY DAMAGES. ANY LIABILITY ON THE PART OF ENVIRONMENTAL DATA RESOURCES, INC. IS STRICTLY LIMITED TO A REFUND OF THE AMOUNT PAID FOR THIS REPORT.** Purchaser accepts this Report "AS IS". Any analyses, estimates, ratings, environmental risk levels or risk codes provided in this Report are provided for illustrative purposes only, and are not intended to provide, nor should they be interpreted as providing any facts regarding, or prediction or forecast of, any environmental risk for any property. Only a Phase I Environmental Site Assessment performed by an environmental professional can provide information regarding the environmental risk for any property. Additionally, the information provided in this Report is not to be construed as legal advice.

Copyright 2017 by Environmental Data Resources, Inc. All rights reserved. Reproduction in any media or format, in whole or in part, of any report or map of Environmental Data Resources, Inc. or its affiliates is prohibited without prior written permission.

EDR and its logos (including Sanborn and Sanborn Map) are trademarks of Environmental Data Resources, Inc. or its affiliates. All other trademarks used herein are the property of their respective owners.

# EDR BUILDING PERMIT REPORT

## About This Report

The EDR Building Permit Report provides a practical and efficient method to search building department records for indications of environmental conditions. Generated via a search of municipal building permit records gathered from more than 1,600 cities nationwide, this report will assist you in meeting the search requirements of EPA's Standards and Practices for All Appropriate Inquiries (40 CFR Part 312), the ASTM Standard Practice for Environmental Site Assessments (E 1527-13), or custom requirements developed for the evaluation of environmental risk associated with a parcel of real estate.

Building permit data can be used to identify current and/or former operations and structures/features of environmental concern. The data can provide information on a target property and adjoining properties such as the presence of underground storage tanks, pump islands, sumps, drywells, etc., as well as information regarding water, sewer, natural gas, electrical connection dates, and current/former septic tanks.

## ASTM and EPA Requirements

ASTM E 1527-13 lists building department records as a "standard historical source," as detailed in § 8.3.4.7: "Building Department Records - The term building department records means those records of the local government in which the property is located indicating permission of the local government to construct, alter, or demolish improvements on the property." ASTM also states that "Uses in the area surrounding the property shall be identified in the report, but this task is required only to the extent that this information is revealed in the course of researching the property itself."

EPA's Standards and Practices for All Appropriate Inquires (AAI) states: "§312.24: Reviews of historical sources of information. (a) Historical documents and records must be reviewed for the purposes of achieving the objectives and performance factors of §312.20(e) and (f). Historical documents and records may include, but are not limited to, aerial photographs, fire insurance maps, building department records, chain of title documents, and land use records."

## Methodology

EDR has developed the EDR Building Permit Report through our partnership with BuildFax, the nation's largest repository of building department records. BuildFax collects, updates, and manages building department records from local municipal governments. The database now includes 30 million permits, on more than 10 million properties across 1,600 cities in the United States.

The EDR Building Permit Report comprises local municipal building permit records, gathered directly from local jurisdictions, including both target property and adjoining properties. Years of coverage vary by municipality. Data reported includes (where available): date of permit, permit type, permit number, status, valuation, contractor company, contractor name, and description.

Incoming permit data is checked at seven stages in a regimented quality control process, from initial data source interview, to data preparation, through final auditing. To ensure the building department is accurate, each of the seven quality control stages contains, on average, 15 additional quality checks, resulting in a process of approximately 105 quality control "touch points."

For more information about the EDR Building Permit Report, please contact your EDR Account Executive at (800) 352-0050.



## EXECUTIVE SUMMARY: SEARCH DOCUMENTATION

A search of building department records was conducted by Environmental Data Resources, Inc (EDR) on behalf of Petralogix on Apr 23, 2019.

### TARGET PROPERTY

Corner of Westlake Drive and Regatta Lane  
Stockton, CA 95219

### SEARCH METHODS

EDR searches available lists for both the Target Property and Surrounding Properties.

### RESEARCH SUMMARY

Building permits identified: **YES**

The following research sources were consulted in the preparation of this report. An "X" indicates where information was identified in the source and provided in this report.

### Stockton

<u>Year</u>	<u>Source</u>	<u>TP</u>	<u>Adjoining</u>
2019	City of Stockton, Community Development Department		
2018	City of Stockton, Community Development Department		X
2017	City of Stockton, Community Development Department		
2016	City of Stockton, Community Development Department		
2015	City of Stockton, Community Development Department		
2014	City of Stockton, Community Development Department		X
2013	City of Stockton, Community Development Department		
2012	City of Stockton, Community Development Department		
2011	City of Stockton, Community Development Department		
2010	City of Stockton, Community Development Department		
2009	City of Stockton, Community Development Department		
2008	City of Stockton, Community Development Department		X
2007	City of Stockton, Community Development Department		X
2006	City of Stockton, Community Development Department		
2005	City of Stockton, Community Development Department		
2004	City of Stockton, Community Development Department		
2003	City of Stockton, Community Development Department		
2002	City of Stockton, Community Development Department		
2001	City of Stockton, Community Development Department		
2000	City of Stockton, Community Development Department		
1999	City of Stockton, Community Development Department		
1998	City of Stockton, Community Development Department		
1997	City of Stockton, Community Development Department		
1996	City of Stockton, Community Development Department		
1995	City of Stockton, Community Development Department		
1994	City of Stockton, Community Development Department		
1993	City of Stockton, Community Development Department		
1992	City of Stockton, Community Development Department		

## EXECUTIVE SUMMARY: SEARCH DOCUMENTATION

<u>Year</u>	<u>Source</u>	<u>TP</u>	<u>Adjoining</u>
1991	City of Stockton, Community Development Department		

Name: JurisdictionName  
Years: Years  
Source: Source  
Phone: Phone

**BUILDING DEPARTMENT RECORDS SEARCHED**

Name: Stockton  
Years: 1991-2019  
Source: City of Stockton, Community Development Department and Permit Center, STOCKTON, CA  
Phone: (209) 937-8561

Name: Redding  
Years: 1987-2019  
Source: City of Redding, Development Services, Building Division, PETALUMA, CA  
Phone: 530-225-4014

Name: San Joaquin County  
Years: 1991-2019  
Source: San Joaquin County, Permits and Licenses, LODI, CA  
Phone: (209) 468-3124

Name: Santa Clara County Unincorporated Area  
Years: 1960-2018  
Source: Santa Clara County, Development Services Office, MORGAN HILL, CA  
Phone: (408) 299-5700

## TARGET PROPERTY FINDINGS

### TARGET PROPERTY DETAIL

Corner of Westlake Drive and Regatta Lane  
Stockton, CA 95219

No Permits Found

## ADJOINING PROPERTY FINDINGS

### ADJOINING PROPERTY DETAIL

The following Adjoining Property addresses were researched for this report. Detailed findings are provided for each address.

#### BEACON PORT WAY

##### 5941 BEACON PORT WAY

Date: **4/20/2018**  
Permit Type:  
Description: **AA: Change-out installation of Gas - 040 gallon to Gas - 040 gallon, located inside building, screening not required. \*\*\*Valuation under \$1000k\*\*\***

Permit Description: **OTC - Water Heater**  
Work Class:  
Proposed Use:  
Permit Number: 1800003490  
Status: Issued  
Valuation: \$1,340.00  
Contractor Company:  
Contractor Name: LEE'S HEATING AND AIR CONDITIONING CO

Date: **10/19/2007**  
Permit Type: **SP**  
Description: **SWAN POOLS 639641 33108 STATE COMP INS 20108 5209 123107 C53 INGROUND GUNITE SWIMMING POOL 400 SQFT.**

Permit Description: **PRIVATE SWIMMING POOL-----2L**  
Work Class: SWIMMING POOLS, SPAS & HOT TUBS - RES  
Proposed Use: SWIMMING POOL  
Permit Number: 0700005337  
Status: CLOSED  
Valuation: \$25,820.00  
Contractor Company:  
Contractor Name: SWAN POOLS AKA TR WILLARD INC



## ADJOINING PROPERTY FINDINGS

Date: 3/20/2007  
Permit Type: MP  
Description: Pulte Homes 517593 93007 OLD REPUBLIC 110106 06-84379 123106 REPLACE ALL HAZARDOUS, RAISED OR BROKEN CURB, GUTTER AND SIDEWALK. ENCROACHMENT PERMIT REQUIRED FOR ANY WORK IN CITY RIGHT-OF-WAY. NEW SFD; MP-2 EHANCED ELEVATION (2082) 4-BED/2.5-BATH/2-CAR GARAGE AT PARADISE VILLAGE/SPANOS PARK GRANUCCI PROPERTY SUBDIVISION

Permit Description: MASTERED PLAN-----2L  
Work Class: NEW RES-ONE FAMILY STRUCTURES, NEW CONSTRUCTION  
Proposed Use: ONE FAMILY STRUCTURES  
Permit Number: 0700001206  
Status: CLOSED  
Valuation: \$293,479.00  
Contractor Company:  
Contractor Name: GARY KOBAYASHI

### BLUE ANCHOR LN

#### 10041 BLUE ANCHOR LN

Date: 7/13/2007  
Permit Type: MP  
Description: Pulte Homes 517593 93007 OLDREPUB 110107 84379 123107 REPLACE ALL HAZARDOUS, RAISED OR BROKEN CURB, GUTTER AND SIDEWALK. ENCROACHMENT PERMIT REQUIRED FOR ANY WORK IN CITY RIGHT-OF-WAY. NEW SFD; MP-2 EHANCED ELEVATION (2082) 4-BED/2.5-BATH/2-CAR GARAGE AT PARADISE VILLAGE/SPANOS PARK GRANUCCI PROPERTY SUBDIVISION

Permit Description: MASTERED PLAN-----2L  
Work Class: NEW RES-ONE FAMILY STRUCTURES, NEW CONSTRUCTION  
Proposed Use: ONE FAMILY STRUCTURES  
Permit Number: 0700003649  
Status: CLOSED  
Valuation: \$313,446.00  
Contractor Company:  
Contractor Name: GARY KOBAYASHI

## ADJOINING PROPERTY FINDINGS

### 10049 BLUE ANCHOR LN

Date: 7/13/2007  
Permit Type: MP  
Description: Pulte Homes 517593 93007 OLDREPUB 110107 84379 123107 B REPLACE ALL HAZARDOUS, RAISED OR BROKEN CURB, GUTTER AND SIDEWALK. ENCROACHMENT PERMIT REQUIRED FOR ANY WORK IN CITY RIGHT-OF-WAY. NEW SFD; MP-1 EN W/LOFT (2011) 4-BED/2.5-BATH/2-CAR GARAGE AT PARADISE VILLAGE/SPANOS PARK GRANUCCI PROPERTY SUBDIVISION

Permit Description: MASTERED PLAN-----2L  
Work Class: NEW RES-ONE FAMILY STRUCTURES, NEW CONSTRUCTION  
Proposed Use: ONE FAMILY STRUCTURES  
Permit Number: 0700003648  
Status: CLOSED, PERMIT PRINTED  
Valuation: \$322,061.00  
Contractor Company:  
Contractor Name: GARY KOBAYASHI

### 10105 BLUE ANCHOR LN

Date: 8/25/2014  
Permit Type:  
Description: 3.5 KW ROOF MOUNTED SOLAR PV SYSTEM

Permit Description: OTC - Photovoltaic  
Work Class:  
Proposed Use:  
Permit Number: 1400003285  
Status: Finaled  
Valuation: \$7,735.00  
Contractor Company:  
Contractor Name: SOLARCITY CORPORATION

## ADJOINING PROPERTY FINDINGS

Date: 7/13/2007  
Permit Type: MP  
Description: Pulte Homes 517593 93007 OLDREPUB 110107 84379 123107 REPLACE ALL HAZARDOUS, RAISED OR BROKEN CURB, GUTTER AND SIDEWALK. ENCROACHMENT PERMIT REQUIRED FOR ANY WORK IN CITY RIGHT-OF-WAY. NEW SFD; MP-3 ENHANCED (2054) 5-BED/3.5-BATH/2-CAR GARAGE AT PARADISE VILLAGE/SPANOS PARK GRANUCCI PROPERTY SUBDIVISION

Permit Description: MASTERED PLAN-----2L  
Work Class: NEW RES-ONE FAMILY STRUCTURES, NEW CONSTRUCTION  
Proposed Use: ONE FAMILY STRUCTURES  
Permit Number: 0700003651  
Status: CLOSED  
Valuation: \$331,665.00  
Contractor Company:  
Contractor Name: GARY KOBAYASHI

### 10113 BLUE ANCHOR LN

Date: 8/6/2007  
Permit Type: MP  
Description: Pulte Homes 517593 93007 OLD REPUBLIC 110106 06-84379 123106 REPLACE ALL HAZARDOUS, RAISED OR BROKEN CURB, GUTTER AND SIDEWALK. ENCROACHMENT PERMIT REQUIRED FOR ANY WORK IN CITY RIGHT-OF-WAY. NEW SFD; MP-1-EN (2011) 4-BED/2.5-BATH/2-CAR GARAGE AT PARADISE VILLAGE/SPANOS PARK GRANUCCI PROPERTY SUBDIVISION

Permit Description: MASTERED PLAN-----2L  
Work Class: NEW RES-ONE FAMILY STRUCTURES, NEW CONSTRUCTION  
Proposed Use: ONE FAMILY STRUCTURES  
Permit Number: 0700004052  
Status: CLOSED  
Valuation: \$292,130.00  
Contractor Company:  
Contractor Name: GARY KOBAYASHI

## ADJOINING PROPERTY FINDINGS

### 10119 BLUE ANCHOR LN

Date: 3/14/2008  
Permit Type: MP  
Description: Pulte Homes 517593 93009 OLDREPUB 110107 84379 123107 B REPLACE ALL HAZARDOUS, RAISED OR BROKEN CURB, GUTTER AND SIDEWALK. ENCROACHMENT PERMIT REQUIRED FOR ANY WORK IN CITY RIGHT-OF-WAY. NEW SFD; MP-2 (2082) 4-BED/2.5-BATH/2-CAR GARAGE AT PARADISE VILLAGE/SPANOS PARK GRANUCCI PROPERTY SUBDIVISION

Permit Description: MASTERED PLAN-----2L  
Work Class: NEW RES-ONE FAMILY STRUCTURES, NEW CONSTRUCTION  
Proposed Use: ONE FAMILY STRUCTURES  
Permit Number: 0700005519  
Status: CLOSED, FINAL INSPECTION COMPLETE  
Valuation: \$310,942.00  
Contractor Company:  
Contractor Name: GARY KOBAYASHI

### 10131 BLUE ANCHOR LN

Date: 11/16/2007  
Permit Type: SP  
Description: SWAN POOLS 639641 33108 STATE COMP INS 20108 5209 123107 C53 CONSTRUCTION OF INGROUND GUNITE POOL & SPA WITH HEATER

Permit Description: PRIVATE SWIMMING POOL-----2L  
Work Class: SWIMMING POOLS, SPAS & HOT TUBS - RES  
Proposed Use: SPA SWIMMING POOL  
Permit Number: 0700005755  
Status: CLOSED  
Valuation: \$43,700.00  
Contractor Company:  
Contractor Name: SWAN POOLS AKA TR WILLARD INC

## ADJOINING PROPERTY FINDINGS

Date: 4/20/2007  
Permit Type: MP  
Description: Pulte Homes 517593 93007 OLDREPUB NEED 110107 84379 123107 REPLACE ALL HAZARDOUS, RAISED OR BROKEN CURB, GUTTER AND SIDEWALK. ENCROACHMENT PERMIT REQUIRED FOR ANY WORK IN CITY RIGHT-OF-WAY. NEW SFD; MP-3 ENHANCED (2054) 5-BED/3.5-BATH/2-CAR GARAGE AT PARADISE VILLAGE/SPANOS PARK GRANUCCI PROPERTY SUBDIVISION

Permit Description: MASTERED PLAN-----2L  
Work Class: NEW RES-ONE FAMILY STRUCTURES, NEW CONSTRUCTION  
Proposed Use: ONE FAMILY STRUCTURES  
Permit Number: 0700001943  
Status: CLOSED  
Valuation: \$331,665.00  
Contractor Company:  
Contractor Name: GARY KOBAYASHI

### 10137 BLUE ANCHOR LN

Date: 4/20/2007  
Permit Type: MP  
Description: Pulte Homes 517593 93007 OLDREPUB NEED 110107 84379 123107 REPLACE ALL HAZARDOUS, RAISED OR BROKEN CURB, GUTTER AND SIDEWALK. ENCROACHMENT PERMIT REQUIRED FOR ANY WORK IN CITY RIGHT-OF-WAY. NEW SFD; MP-2 ENHANCED ELEVATION (2082) 4-BED/2.5-BATH/2-CAR GARAGE AT PARADISE VILLAGE/SPANOS PARK GRANUCCI PROPERTY SUBDIVISION

Permit Description: MASTERED PLAN-----2L  
Work Class: NEW RES-ONE FAMILY STRUCTURES, NEW CONSTRUCTION  
Proposed Use: ONE FAMILY STRUCTURES  
Permit Number: 0700001965  
Status: CLOSED  
Valuation: \$313,446.00  
Contractor Company:  
Contractor Name: GARY KOBAYASHI

## ADJOINING PROPERTY FINDINGS

### 10145 BLUE ANCHOR LN

Date: 4/24/2007  
Permit Type: MP  
Description: Pulte Homes 517593 93007 OLDREPUB NEED 110107 84379 123107 B REPLACE ALL HAZARDOUS, RAISED OR BROKEN CURB, GUTTER AND SIDEWALK. ENCROACHMENT PERMIT REQUIRED FOR ANY WORK IN CITY RIGHT-OF-WAY. NEW SFD; MP-1 EN W/LOFT (2011) 4-BED/2.5-BATH/2-CAR GARAGE AT PARADISE VILLAGE/SPANOS PARK GRANUCCI PROPERTY SUBDIVISION

Permit Description: MASTERED PLAN-----2L  
Work Class: NEW RES-ONE FAMILY STRUCTURES, NEW CONSTRUCTION  
Proposed Use: ONE FAMILY STRUCTURES  
Permit Number: 0700002081  
Status: CLOSED  
Valuation: \$322,061.00  
Contractor Company:  
Contractor Name: GARY KOBAYASHI

### 10153 BLUE ANCHOR LN

Date: 4/20/2007  
Permit Type: MP  
Description: Pulte Homes 517593 93007 OLDREPUB NEED 110107 84379 123107 REPLACE ALL HAZARDOUS, RAISED OR BROKEN CURB, GUTTER AND SIDEWALK. ENCROACHMENT PERMIT REQUIRED FOR ANY WORK IN CITY RIGHT-OF-WAY. NEW SFD; MP-3 ENHANCED (2054) 5-BED/3.5-BATH/2-CAR GARAGE AT PARADISE VILLAGE/SPANOS PARK GRANUCCI PROPERTY SUBDIVISION

Permit Description: MASTERED PLAN-----2L  
Work Class: NEW RES-ONE FAMILY STRUCTURES, NEW CONSTRUCTION  
Proposed Use: ONE FAMILY STRUCTURES  
Permit Number: 0700001942  
Status: CLOSED  
Valuation: \$331,665.00  
Contractor Company:  
Contractor Name: GARY KOBAYASHI

## GLOSSARY

### General Building Department concepts

- **ICC:** The International Code Council. The governing body for the building/development codes used by all jurisdictions who've adopted the ICC guidelines. MOST of the US has done this. Canada, Mexico, and other countries use ICC codes books and guides as well. There are a few states who have added guidelines to the ICC codes to better fit their needs. For example, California has added seismic retrofit requirements for most commercial structures.
- **Building Department (Permitting Authority, Building Codes, Inspections Department, Building and Inspections):** This is the department in a jurisdiction where an owner or contractor goes to obtain permits and inspections for building, tearing down, remodeling, adding to, re-roofing, moving or otherwise making changes to any structure, Residential or Commercial.
- **Jurisdiction:** This is the geographic area representing the properties over which a Permitting Authority has responsibility.
- **GC:** General Contractor. Usually the primary contractor hired for any Residential or Commercial construction work.
- **Sub:** Subordinate contracting companies or subcontractors. Usually a "trades" contractor working for the GC. These contractors generally have an area of expertise in which they are licensed like Plumbing, Electrical, Heating and Air systems, Gas Systems, Pools etc. (called "trades").
- **Journeyman:** Sub contractors who have their own personal licenses in one or more trades and work for different contracting companies, wherever they are needed or there is work.
- **HVAC (Mechanical, Heating & Air companies):** HVAC = Heating, Ventilation, and Air Conditioning.
- **ELEC (Electrical, TempPole, TPole, TPower, Temporary Power, Panel, AMP Change, Power Release):** Electrical permits can be pulled for many reasons. The most common reason is to increase the AMPs of power in an electrical power panel. This requires a permit in almost every jurisdiction. Other commons reason for Electrical permits is to insert a temporary power pole at a new construction site. Construction requires electricity, and in a new development, power has yet to be run to the lot. The temporary power pole is usually the very first permit pulled for new development. The power is released to the home owner when construction is complete and this sometimes takes the form of a Power Release permit or inspection.
- **"Pull" a permit:** To obtain and pay for a building permit.
- **CBO:** Chief Building Official
- **Planning Department:** The department in the development process where the building /structural plans are reviewed for their completeness and compliance with building codes
- **Zoning Department:** The department in the development process where the site plans are reviewed for their compliance with the regulations associated with the zoning district in which they are situated.
- **Zoning District:** A pre-determined geographic boundary within a jurisdiction where certain types of structures are permitted / prohibited. Examples are Residential structure, Commercial/Retail structures, Industrial/Manufacturing structures etc. Each zoning district has regulations associated with it like the sizes of the lots, the density of the structures on the lots, the number of parking spaces required for certain types of structures on the lots etc.
- **PIN (TMS, GIS ID, Parcel#):** Property Identification Number and Tax Map System number.
- **State Card (Business license):** A license card issued to a contractor to conduct business.
- **Building Inspector (Inspector):** The inspector is a building department employee that inspects building construction for compliance to codes.
- **C.O.:** Certificate of Occupancy. This is the end of the construction process and designates that the owners now have permission to occupy a structure after its building is complete. Sometimes also referred to as a Certificate of Compliance.

## GLOSSARY

### Permit Content Definitions

- Permit Number: The alphanumerical designation assigned to a permit for tracking within the building department system. Sometimes the permit number gives clues to its role, e.g. a "PL" prefix may designate a plumbing permit.
- Description: A field on the permit form that allows the building department to give a brief description of the work being done. More often than not, this is the most important field for EP's to find clues to the prior use(s) of the property.
- Permit Type: Generally a brief designation of the type of job being done. For example BLDG-RES, BLDG-COM, ELEC, MECH etc.

### Sample Building Permit Data

Date: Nov 09, 2000

Permit Type: Bldg -

New Permit Number: 101000000405

Status: Valuation: \$1,000,000.00

Contractor Company: OWNER-BUILDER

Contractor Name:

Description: New one store retail (SAV-ON) with drive-thru pharmacy. Certificate of Occupancy.



**Site I - West Lakes Area**

Corner of Westlake Drive and Regatta Lane  
Stockton, CA 95219

Inquiry Number: 5629404.5  
April 23, 2019

# The EDR-City Directory Abstract

## TABLE OF CONTENTS

### SECTION

Executive Summary

Findings

City Directory Images

*Thank you for your business.*  
Please contact EDR at 1-800-352-0050  
with any questions or comments.

### **Disclaimer - Copyright and Trademark Notice**

This Report contains certain information obtained from a variety of public and other sources reasonably available to Environmental Data Resources, Inc. It cannot be concluded from this Report that coverage information for the target and surrounding properties does not exist from other sources. **NO WARRANTY EXPRESSED OR IMPLIED, IS MADE WHATSOEVER IN CONNECTION WITH THIS REPORT. ENVIRONMENTAL DATA RESOURCES, INC. SPECIFICALLY DISCLAIMS THE MAKING OF ANY SUCH WARRANTIES, INCLUDING WITHOUT LIMITATION, MERCHANTABILITY OR FITNESS FOR A PARTICULAR USE OR PURPOSE. ALL RISK IS ASSUMED BY THE USER. IN NO EVENT SHALL ENVIRONMENTAL DATA RESOURCES, INC. BE LIABLE TO ANYONE, WHETHER ARISING OUT OF ERRORS OR OMISSIONS, NEGLIGENCE, ACCIDENT OR ANY OTHER CAUSE, FOR ANY LOSS OR DAMAGE, INCLUDING, WITHOUT LIMITATION, SPECIAL, INCIDENTAL, CONSEQUENTIAL, OR EXEMPLARY DAMAGES. ANY LIABILITY ON THE PART OF ENVIRONMENTAL DATA RESOURCES, INC. IS STRICTLY LIMITED TO A REFUND OF THE AMOUNT PAID FOR THIS REPORT.** Purchaser accepts this Report "AS IS". Any analyses, estimates, ratings, environmental risk levels or risk codes provided in this Report are provided for illustrative purposes only, and are not intended to provide, nor should they be interpreted as providing any facts regarding, or prediction or forecast of, any environmental risk for any property. Only a Phase I Environmental Site Assessment performed by an environmental professional can provide information regarding the environmental risk for any property. Additionally, the information provided in this Report is not to be construed as legal advice.

Copyright 2017 by Environmental Data Resources, Inc. All rights reserved. Reproduction in any media or format, in whole or in part, of any report or map of Environmental Data Resources, Inc. or its affiliates is prohibited without prior written permission.

EDR and its logos (including Sanborn and Sanborn Map) are trademarks of Environmental Data Resources, Inc. or its affiliates. All other trademarks used herein are the property of their respective owners.

## EXECUTIVE SUMMARY

### DESCRIPTION

Environmental Data Resources, Inc.'s (EDR) City Directory Abstract is a screening tool designed to assist environmental professionals in evaluating potential liability on a target property resulting from past activities. EDR's City Directory Abstract includes a search and abstract of available city directory data. For each address, the directory lists the name of the corresponding occupant at five year intervals.

Business directories including city, cross reference and telephone directories were reviewed, if available, at approximately five year intervals for the years spanning 1906 through 2014. This report compiles information gathered in this review by geocoding the latitude and longitude of properties identified and gathering information about properties within 660 feet of the target property.

A summary of the information obtained is provided in the text of this report.

### RECORD SOURCES

EDR's Digital Archive combines historical directory listings from sources such as Cole Information and Dun & Bradstreet. These standard sources of property information complement and enhance each other to provide a more comprehensive report.

EDR is licensed to reproduce certain City Directory works by the copyright holders of those works. The purchaser of this EDR City Directory Report may include it in report(s) delivered to a customer. Reproduction of City Directories without permission of the publisher or licensed vendor may be a violation of copyright.

Data by

**infoUSA**<sup>®</sup>

Copyright©2008  
All Rights Reserved

### RESEARCH SUMMARY

The following research sources were consulted in the preparation of this report. An "X" indicates where information was identified in the source and provided in this report.

<u>Year</u>	<u>Source</u>	<u>TP</u>	<u>Adjoining</u>	<u>Text Abstract</u>	<u>Source Image</u>
2014	EDR Digital Archive	-	-	-	-
2010	EDR Digital Archive	-	-	-	-
2005	EDR Digital Archive	-	-	-	-
2003	SBC PACIFIC BELL	-	-	-	-
1999	R. L. Polk Co., Publishers	-	-	-	-
1996	R. L. Polk Co., Publishers	-	-	-	-
1990	R. L. Polk Co., Publishers	-	-	-	-
1984	R. L. Polk Co., Publishers	-	-	-	-
1979	R.L. Polk CO.	-	-	-	-
1975	R.L. Polk CO.	-	-	-	-
1970	R. L. Polk Co., Publishers	-	-	-	-
1965	R. L. Polk Co., Publishers	-	-	-	-

## EXECUTIVE SUMMARY

<u>Year</u>	<u>Source</u>	<u>TP</u>	<u>Adjoining</u>	<u>Text Abstract</u>	<u>Source Image</u>
1960	R. L. Polk Co., Publishers	-	-	-	-
1955	R. L. Polk Co.	-	-	-	-
1950	R. L. Polk Co., Publishers	-	-	-	-
1946	R. L. Polk Co., Publishers	-	-	-	-
1940	R. L. Polk Co., Publishers	-	-	-	-
1935	R. L. Polk Co. of California, Publishers	-	-	-	-
1930	R. L. Polk Co. of California, Publishers	-	-	-	-
1925	R. L. Polk Co. of California, Publishers	-	-	-	-
1921	Polk-Husted Directory Co., Publishers	-	-	-	-
1916	Polk-Husted Directory Co.	-	-	-	-
1911	Polk-Husted Directory	-	-	-	-
1906	A. KINGSBURY CO	-	-	-	-

## EXECUTIVE SUMMARY

### SELECTED ADDRESSES

The following addresses were selected by the client, for EDR to research. An "X" indicates where information was identified.

<u>Address</u>	<u>Type</u>	<u>Findings</u>
Cosumnes Drive	Client Entered	

## FINDINGS

### TARGET PROPERTY INFORMATION

#### ADDRESS

Corner of Westlake Drive and Regatta Lane  
Stockton, CA 95219

#### FINDINGS DETAIL

Target Property research detail.

## FINDINGS

### ADJOINING PROPERTY DETAIL

The following Adjoining Property addresses were researched for this report. Detailed findings are provided for each address.

No Addresses Found

## FINDINGS

### **ADJOINING PROPERTY: ADDRESSES NOT IDENTIFIED IN RESEARCH SOURCE**

The following Adjoining Property addresses were researched for this report, and the addresses were not identified in research source.

#### **Address Researched**

Cosumnes Drive

#### **Address Not Identified in Research Source**

2014, 2010, 2005, 2003, 1999, 1996, 1990, 1984, 1979, 1975, 1970, 1965, 1960, 1955, 1950, 1946, 1940, 1935, 1930, 1925, 1921, 1916, 1911, 1906



**TARGET PROPERTY: ADDRESS NOT IDENTIFIED IN RESEARCH SOURCE**

The following Target Property addresses were researched for this report, and the addresses were not identified in the research source.

**Address Researched**

Corner of Westlake Drive and  
Regatta Lane

**Address Not Identified in Research Source**

2014, 2010, 2005, 2003, 1999, 1996, 1990, 1984, 1979, 1975, 1970, 1965, 1960,  
1955, 1950, 1946, 1940, 1935, 1930, 1925, 1921, 1916, 1911, 1906

**Site I - West Lakes Area**

Corner of Westlake Drive and Regatta Lane  
Stockton, CA 95219

Inquiry Number: 5629404.7  
April 24, 2019

# EDR Environmental Lien and AUL Search

## EDR Environmental Lien and AUL Search

The EDR Environmental Lien and AUL Search Report provides results from a search of available current land title records for environmental cleanup liens and other activity and use limitations, such as engineering controls and institutional controls.

A network of professional, trained researchers, following established procedures, uses client supplied address information to:

- search for parcel information and/or legal description;
- search for ownership information;
- research official land title documents recorded at jurisdictional agencies such as recorders' offices, registries of deeds, county clerks' offices, etc.;
- access a copy of the deed;
- search for environmental encumbering instrument(s) associated with the deed;
- provide a copy of any environmental encumbrance(s) based upon a review of key words in the instrument(s) (title, parties involved, and description); and
- provide a copy of the deed or cite documents reviewed.

***Thank you for your business.***

Please contact EDR at 1-800-352-0050  
with any questions or comments.

### Disclaimer - Copyright and Trademark Notice

This Report contains certain information obtained from a variety of public and other sources reasonably available to Environmental Data Resources, Inc. It cannot be concluded from this Report that coverage information for the target and surrounding properties does not exist from other sources. **NO WARRANTY EXPRESSED OR IMPLIED, IS MADE WHATSOEVER IN CONNECTION WITH THIS REPORT. ENVIRONMENTAL DATA RESOURCES, INC. SPECIFICALLY DISCLAIMS THE MAKING OF ANY SUCH WARRANTIES, INCLUDING WITHOUT LIMITATION, MERCHANTABILITY OR FITNESS FOR A PARTICULAR USE OR PURPOSE. ALL RISK IS ASSUMED BY THE USER. IN NO EVENT SHALL ENVIRONMENTAL DATA RESOURCES, INC. BE LIABLE TO ANYONE, WHETHER ARISING OUT OF ERRORS OR OMISSIONS, NEGLIGENCE, ACCIDENT OR ANY OTHER CAUSE, FOR ANY LOSS OR DAMAGE, INCLUDING, WITHOUT LIMITATION, SPECIAL, INCIDENTAL, CONSEQUENTIAL, OR EXEMPLARY DAMAGES. ANY LIABILITY ON THE PART OF ENVIRONMENTAL DATA RESOURCES, INC. IS STRICTLY LIMITED TO A REFUND OF THE AMOUNT PAID FOR THIS REPORT.** Purchaser accepts this Report "AS IS". Any analyses, estimates, ratings, environmental risk levels or risk codes provided in this Report are provided for illustrative purposes only, and are not intended to provide, nor should they be interpreted as providing any facts regarding, or prediction or forecast of, any environmental risk for any property. Only a Phase I Environmental Site Assessment performed by an environmental professional can provide information regarding the environmental risk for any property. Additionally, the information provided in this Report is not to be construed as legal advice.

Copyright 2017 by Environmental Data Resources, Inc. All rights reserved. Reproduction in any media or format, in whole or in part, of any report or map of Environmental Data Resources, Inc. or its affiliates is prohibited without prior written permission.

EDR and its logos (including Sanborn and Sanborn Map) are trademarks of Environmental Data Resources, Inc. or its affiliates. All other trademarks used herein are the property of their respective owners.

## EDR Environmental Lien and AUL Search

### TARGET PROPERTY INFORMATION

#### ADDRESS

Corner of Westlake Drive and Regatta Lane  
Site 1 - West Lakes Area  
Stockton, CA 95219

### ENVIRONMENTAL LIEN

Environmental Lien:                      Found                       Not Found

### OTHER ACTIVITY AND USE LIMITATIONS (AULs)

AULs:    Found     Not Found

**RESEARCH SOURCE**

---

**Source 1:**

San Joaquin Recorder  
San Joaquin, CA

**PROPERTY INFORMATION**

**Deed 1:**

Type of Deed: deed  
Title is vested in: Stockton Westlake Investment LLC  
Title received from: Spanos Family Partnership  
Deed Dated: 9/12/2014  
Deed Recorded: 12/31/2014  
Book: NA  
Page: na  
Volume: na  
Instrument: na  
Docket: NA  
Land Record Comments:  
Miscellaneous Comments:

**Legal Description:** See Exhibit

**Legal Current Owner:** Stockton Westlake Investment LLC

**Parcel # / Property Identifier:** 066-050-07, 066-050-08

**Comments:** See Exhibit

## **Deed Exhibit 1**

Doc #: 2014-135371  
12/31/2014 02:02:10 PM  
Page 1 of 3 Fee: \$20.00  
Kenneth W. Blakemore  
San Joaquin County Recorder  
Paid By: OLD REPUBLIC TITLE COMPANY

RECORDING REQUESTED BY:

Old Republic Title Company

Order No.: 1211022582-DC  
APN: 066-050-07 thru 47 & 066-050-50

When Recorded Mail Document and Tax Statements to:

A.G. Spanos Companies  
10100 Trinity Parkway  
Stockton, CA 95219

SPACE ABOVE THIS LINE IS FOR RECORDER'S USE

## Grant Deed

The undersigned grantor(s) declare(s):

Documentary Transfer Tax is 0.00

computed on full value of property conveyed, or

computed on full value less of liens and encumbrances remaining at time of sale.

Unincorporated area:  City of Stockton

FOR A VALUABLE CONSIDERATION, receipt of which is hereby acknowledged,  
Spanos Family Partnership, a California general partnership

hereby GRANT(S) to  
Stockton Westlake Investment, LLC, a California limited liability company

that property in the City of Stockton, San Joaquin County, State of California, described as follows:  
See "Exhibit A" attached hereto and made a part hereof.

Date: September 12, 2014

Spanos Family Partnership:



By: Michael Spanos, General Partner

By: \_\_\_\_\_

By: \_\_\_\_\_



State of California

County of San Joaquin

On December 17, 2014 before me, Aimee M. Goodman, a Notary Public, personally appeared Michael Spanos, who proved to me on the basis of satisfactory evidence to be the person(s) whose name(s) is/are subscribed to the within instrument and acknowledged to me that he/she/they executed the same in his/her/their authorized capacity(ies), and that by his/her/their signature(s) on the instrument the person(s), or the entity upon behalf of which the person(s) acted, executed the instrument.

I certify under PENALTY OF PERJURY under the laws of the State of California that the foregoing paragraph is true and correct.

WITNESS my hand and official seal.

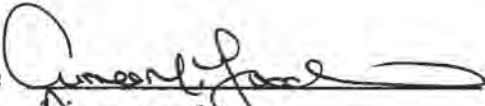
Signature   
Name Aimee M. Goodman  
(typed or printed)

(Area reserved for official notarial seal)

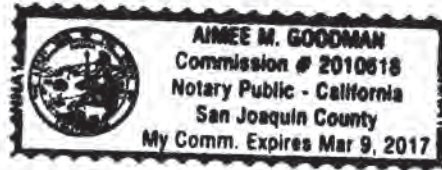

## EXHIBIT A

### Parcel One:

Lots A, B, D and Lots 5 through 12, inclusive and Lots 15 through 27 inclusive and Lots 29 through 45, inclusive as shown and delineated on that certain Map entitled, "Tract No. 3357, Westlake Villages Unit No. 1", filed for record on February 9, 2006, in Book 40 of Maps and Plats, Page 57, as amended by Certificate of Correction recorded June 7, 2007, in Official Records under Recorder's Serial Number 2007-106289, San Joaquin County Records.

EXCEPTING THEREFROM the undivided interest in oil, gas, minerals and other hydrocarbon substances below a depth of 500 feet under the above real property with the right of surface entry, reserved in the Deed recorded February 10, 1989, in Official Records under Recorder's Serial Number 89011726, San Joaquin County Records.

APN: 066-050-07 through 066-050-14, inclusive; 066-050-17 through 066-050-29 inclusive; 066-050-31 through 47, inclusive; 066-050-48; 066-050-49 and 066-050-51

### PARCEL TWO:

Lot C as shown on the map of "Tract No. 3357, Westlake Villages, Unit No. 1" as filed for record on February 9, 2006 in Book 40 of Maps and Plats, Page 57, as amended by Certificate of Correction recorded June 7, 2007 in Official Records under Recorder's Serial No. 2007-106289, San Joaquin County Records.

### EXCEPTING THEREFROM:

A portion of said Lot C, more particularly described as follows:

Beginning at the Northeast corner of Lot 4, as shown on said map of "Westlake Villages, Unit No. 1", thence North 79°44'33" East, 10.00 feet; thence South 10°15'27" East, 86.90 feet; thence South 79°44'33" West, 10.00 feet to the Southeast corner of said Lot 4, thence North 10°15'27" West, 86.90 feet to the point of beginning.

ALSO EXCEPTING THEREFROM the undivided interest in oil, gas, minerals and other hydrocarbon substances below a depth of 500 feet under the above real property with the right of surface entry, reserved in the Deed recorded February 10, 1989, in Official Records under Recorder's Serial Number 89011726, San Joaquin County Records.

APN 066-050-50

12/19/14

**Site I - West Lakes Area**

Corner of Westlake Drive and Regatta Lane  
Stockton, CA 95219

Inquiry Number: 5629404.6  
April 23, 2019

# The EDR Property Tax Map Report

## EDR Property Tax Map Report

Environmental Data Resources, Inc.'s EDR Property Tax Map Report is designed to assist environmental professionals in evaluating potential environmental conditions on a target property by understanding property boundaries and other characteristics. The report includes a search of available property tax maps, which include information on boundaries for the target property and neighboring properties, addresses, parcel identification numbers, as well as other data typically used in property location and identification.

***Thank you for your business.***  
Please contact EDR at 1-800-352-0050  
with any questions or comments.

### Disclaimer - Copyright and Trademark Notice

This Report contains certain information obtained from a variety of public and other sources reasonably available to Environmental Data Resources, Inc. It cannot be concluded from this Report that coverage information for the target and surrounding properties does not exist from other sources. **NO WARRANTY EXPRESSED OR IMPLIED, IS MADE WHATSOEVER IN CONNECTION WITH THIS REPORT. ENVIRONMENTAL DATA RESOURCES, INC. SPECIFICALLY DISCLAIMS THE MAKING OF ANY SUCH WARRANTIES, INCLUDING WITHOUT LIMITATION, MERCHANTABILITY OR FITNESS FOR A PARTICULAR USE OR PURPOSE. ALL RISK IS ASSUMED BY THE USER. IN NO EVENT SHALL ENVIRONMENTAL DATA RESOURCES, INC. BE LIABLE TO ANYONE, WHETHER ARISING OUT OF ERRORS OR OMISSIONS, NEGLIGENCE, ACCIDENT OR ANY OTHER CAUSE, FOR ANY LOSS OR DAMAGE, INCLUDING, WITHOUT LIMITATION, SPECIAL, INCIDENTAL, CONSEQUENTIAL, OR EXEMPLARY DAMAGES. ANY LIABILITY ON THE PART OF ENVIRONMENTAL DATA RESOURCES, INC. IS STRICTLY LIMITED TO A REFUND OF THE AMOUNT PAID FOR THIS REPORT.** Purchaser accepts this Report "AS IS". Any analyses, estimates, ratings, environmental risk levels or risk codes provided in this Report are provided for illustrative purposes only, and are not intended to provide, nor should they be interpreted as providing any facts regarding, or prediction or forecast of, any environmental risk for any property. Only a Phase I Environmental Site Assessment performed by an environmental professional can provide information regarding the environmental risk for any property. Additionally, the information provided in this Report is not to be construed as legal advice.

Copyright 2017 by Environmental Data Resources, Inc. All rights reserved. Reproduction in any media or format, in whole or in part, of any report or map of Environmental Data Resources, Inc. or its affiliates is prohibited without prior written permission.

EDR and its logos (including Sanborn and Sanborn Map) are trademarks of Environmental Data Resources, Inc. or its affiliates. All other trademarks used herein are the property of their respective owners.

BISHOP TRACT & POR. SECS. 3 & 10, T.2N. R.5E., M.D.B.&M.  
 c- WESTLAKE VILLAGES, UNIT NO. 1

THIS MAP IS FOR  
 ASSESSMENT USE ONLY

Bk. 055

06

06

06

06

06

06

06

06

06

06

06

HIGHEST A.S.N. USED	YEAR	TRACT #	PAR. #	PAR. #
86-07	2	59		
86-17	54	59		
86-20	59			

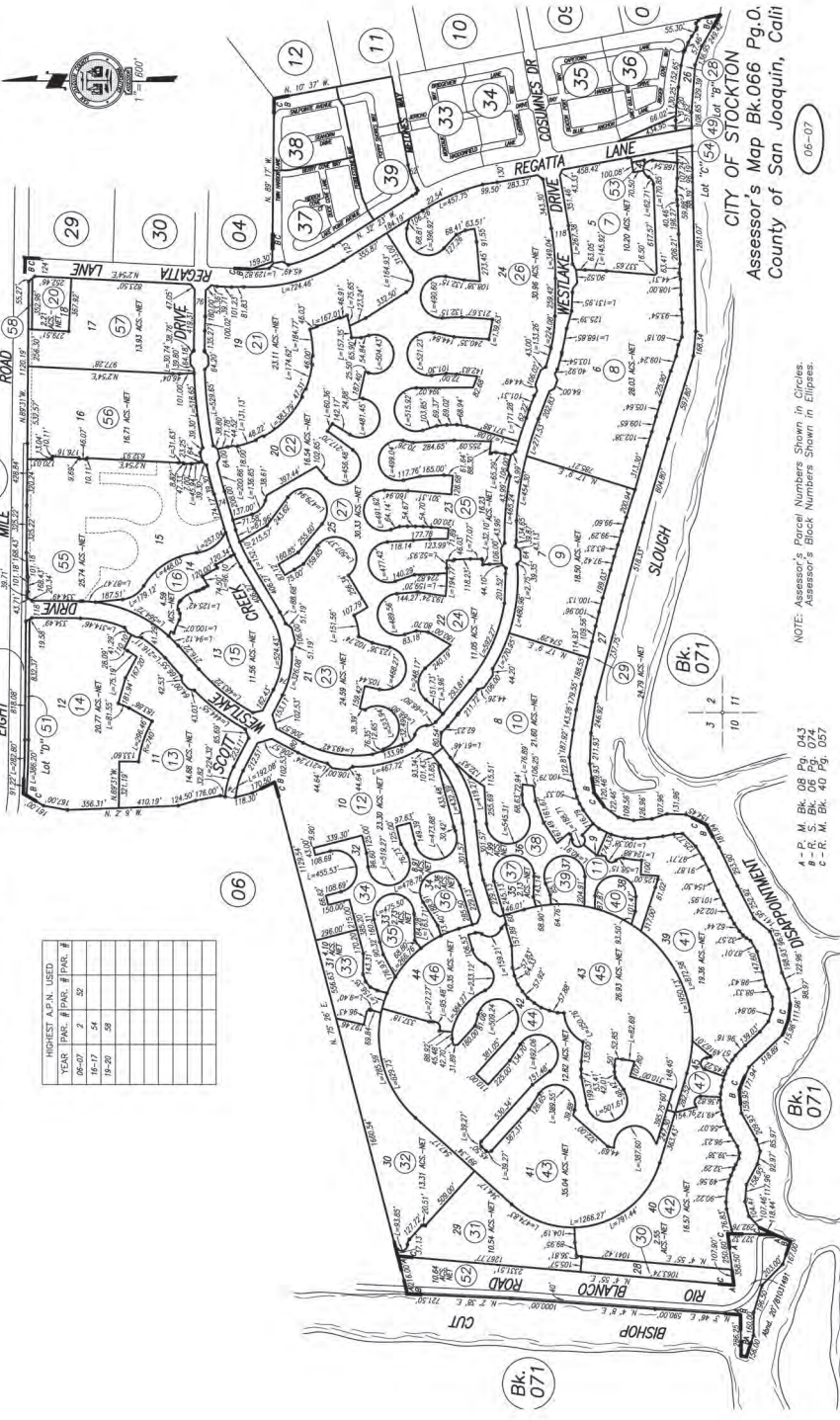

NOTE: Assessor's Parcel Numbers Shown in Circles.  
 Assessor's Block Numbers Shown in Ellipses.

A - P. M. Bk. 06 Pg. 043  
 B - P. M. Bk. 06 Pg. 044  
 C - P. M. Bk. 06 Pg. 045  
 D - P. M. Bk. 06 Pg. 046

CITY OF STOCKTON  
 Assessor's Map Bk.066 Pg.0  
 County of San Joaquin, Calif

06-07

BISHOP TRACT & POR. SECS. 3 & 10, T.2N. R.5E., M.D.B.&M.  
 c- WESTLAKE VILLAGES, UNIT NO. 1

THIS MAP IS FOR  
 ASSESSMENT USE ONLY

Bk. 055

06

06

06

06

06

06

06

06

HIGHEST A.S.N. USED	YEAR	TRACT #	PAR. #	PAR. #
86-07	2	59		
86-17	54			
86-20	59			

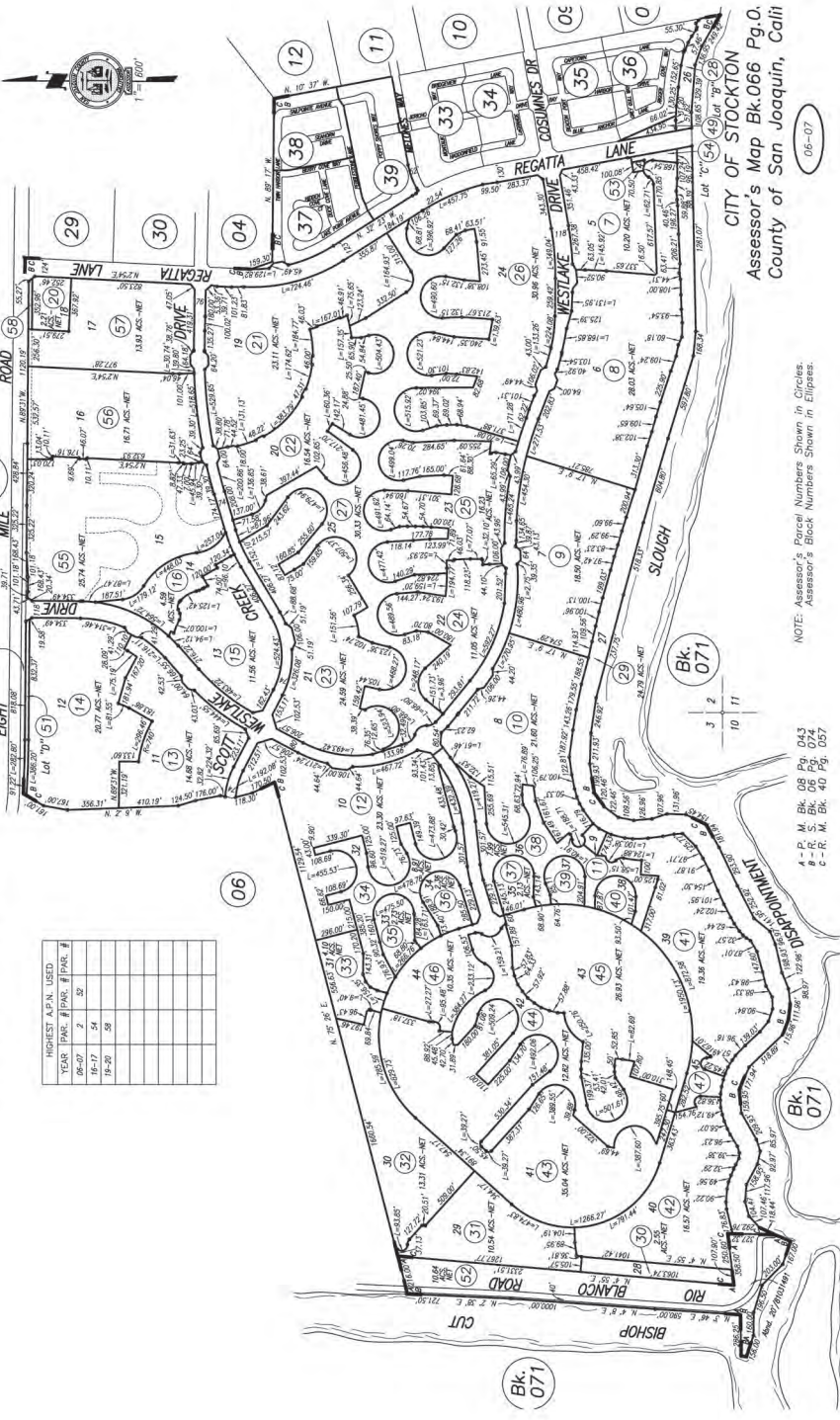

NOTE: Assessor's Parcel Numbers Shown in Circles.  
 Assessor's Block Numbers Shown in Ellipses.

A - P. M. Bk. 06 Pg. 043  
 B - P. M. Bk. 06 Pg. 044  
 C - P. M. Bk. 06 Pg. 045

CITY OF STOCKTON  
 Assessor's Map Bk.066 Pg.0.  
 County of San Joaquin, Calif

06-07

Site 1 - West Lakes Area

Corner of Westlake Drive and Regatta Lane

Stockton, CA 95219

Inquiry Number: 5629404.3

April 23, 2019

## Certified Sanborn® Map Report



6 Armstrong Road, 4th floor  
Shelton, CT 06484  
Toll Free: 800.352.0050  
[www.edrnet.com](http://www.edrnet.com)

# Certified Sanborn® Map Report

04/23/19

**Site Name:**

Site I - West Lakes Area  
Corner of Westlake Drive and F  
Stockton, CA 95219  
EDR Inquiry # 5629404.3

**Client Name:**

Petralogix  
26675 Bruella Rd  
Galt, CA 95632  
Contact: Tonya Scheftner



The Sanborn Library has been searched by EDR and maps covering the target property location as provided by Petralogix were identified for the years listed below. The Sanborn Library is the largest, most complete collection of fire insurance maps. The collection includes maps from Sanborn, Bromley, Perris & Browne, Hopkins, Barlow, and others. Only Environmental Data Resources Inc. (EDR) is authorized to grant rights for commercial reproduction of maps by the Sanborn Library LLC, the copyright holder for the collection. Results can be authenticated by visiting [www.edrnet.com/sanborn](http://www.edrnet.com/sanborn).

The Sanborn Library is continually enhanced with newly identified map archives. This report accesses all maps in the collection as of the day this report was generated.

## Certified Sanborn Results:

**Certification #** 7F10-42C6-84A2  
**PO #** NA  
**Project** Site I - Phase I ESA

### UNMAPPED PROPERTY

This report certifies that the complete holdings of the Sanborn Library, LLC collection have been searched based on client supplied target property information, and fire insurance maps covering the target property were not found.



Sanborn® Library search results

Certification #: 7F10-42C6-84A2

The Sanborn Library includes more than 1.2 million fire insurance maps from Sanborn, Bromley, Perris & Browne, Hopkins, Barlow and others which track historical property usage in approximately 12,000 American cities and towns. Collections searched:

- Library of Congress
- University Publications of America
- EDR Private Collection

*The Sanborn Library LLC Since 1866™*

### Limited Permission To Make Copies

Petralogix (the client) is permitted to make up to FIVE photocopies of this Sanborn Map transmittal and each fire insurance map accompanying this report solely for the limited use of its customer. No one other than the client is authorized to make copies. Upon request made directly to an EDR Account Executive, the client may be permitted to make a limited number of additional photocopies. This permission is conditioned upon compliance by the client, its customer and their agents with EDR's copyright policy; a copy of which is available upon request.

### Disclaimer - Copyright and Trademark Notice

This Report contains certain information obtained from a variety of public and other sources reasonably available to Environmental Data Resources, Inc. It cannot be concluded from this Report that coverage information for the target and surrounding properties does not exist from other sources. NO WARRANTY EXPRESSED OR IMPLIED, IS MADE WHATSOEVER IN CONNECTION WITH THIS REPORT. ENVIRONMENTAL DATA RESOURCES, INC. SPECIFICALLY DISCLAIMS THE MAKING OF ANY SUCH WARRANTIES, INCLUDING WITHOUT LIMITATION, MERCHANTABILITY OR FITNESS FOR A PARTICULAR USE OR PURPOSE. ALL RISK IS ASSUMED BY THE USER. IN NO EVENT SHALL ENVIRONMENTAL DATA RESOURCES, INC. BE LIABLE TO ANYONE, WHETHER ARISING OUT OF ERRORS OR OMISSIONS, NEGLIGENCE, ACCIDENT OR ANY OTHER CAUSE, FOR ANY LOSS OF DAMAGE, INCLUDING, WITHOUT LIMITATION, SPECIAL, INCIDENTAL, CONSEQUENTIAL, OR EXEMPLARY DAMAGES. ANY LIABILITY ON THE PART OF ENVIRONMENTAL DATA RESOURCES, INC. IS STRICTLY LIMITED TO A REFUND OF THE AMOUNT PAID FOR THIS REPORT. Purchaser accepts this Report "AS IS". Any analyses, estimates, ratings, environmental risk levels or risk codes provided in this Report are provided for illustrative purposes only, and are not intended to provide, nor should they be interpreted as providing any facts regarding, or prediction or forecast of, any environmental risk for any property. Only a Phase I Environmental Site Assessment performed by an environmental professional can provide information regarding the environmental risk for any property. Additionally, the information provided in this Report is not to be construed as legal advice. Copyright 2019 by Environmental Data Resources, Inc. All rights reserved. Reproduction in any media or format, in whole or in part, of any report or map of Environmental Data Resources, Inc., or its affiliates, is prohibited without prior written permission.

EDR and its logos (including Sanborn and Sanborn Map) are trademarks of Environmental Data Resources, Inc. or its affiliates. All other trademarks used herein are the property of their respective owners.





## **APPENDIX F**



## PHASE I ENVIRONMENTAL SITE ASSESSMENT - USER QUESTIONNAIRE

ASSESSOR PARCEL NUMBER(S):

066-050-070-000 & 066-050-080-000

STOCKTON, CALIFORNIA

Petralogix Engineering, Inc. is preparing a Phase I Environmental Site Assessment (Phase I ESA) for the above referenced property in order to assess the potential of onsite items which may be considered as Recognized Environmental Condition or Concern (RECs).

A Recognized Environmental Condition or Concern (REC) is one of the terms used to identify environmental liability within the context of a Phase I Environmental Site Assessment. ASTM defines the recognized environmental condition in the E1527-13 standard as "the presence or likely presence of any hazardous substances or petroleum products in, on, or at a property: (1) due to release to the environment; (2) under conditions indicative of a release to the environment; or (3) under conditions that pose a material threat of a future release to the environment". De minimis conditions are not recognized environmental conditions.

We ask that you complete the following questionnaire and email it to [tscheftner@petralogix.com](mailto:tscheftner@petralogix.com). We will include this in the Phase I ESA report as an appendix. We appreciate your time and encourage you to call us at 209-770-0731 with any questions about this or any of the items contained with this document.

### REQUIRED QUESTIONS

Please provide the following information to our firm in order to qualify for the Landowner Liability Protections (LLPs) offered by the Small Business Liability Relief and Brownfields Revitalization Act of 2001 (the "Brownfields Amendments"). Failure to provide this information could result in a determination that "all appropriate inquiry" was not completed. Any information that is falsely recorded, or knowingly is wrong, could also lead to an incomplete defense. For this reason, if an area is unclear or if there is a possibility that further clarification could be presented by another person, then call our firm at 209-770-0731 to discuss.

1. Environmental cleanup liens that are filed or recorded against the site (40 CFR 312.25). Yes No

Are you aware of any environmental cleanup liens against the property that are filed or recorded under federal, tribal, state or local law?    
*(If yes, please discuss and attach any relevant documentation that may aid in determine the extent of this question.)*

2. Activity and land use limitations that are in place on the site or that have been filed or recorded in a registry (40 CFR 312.26). Yes No

Are you aware of any AULs, such as engineering controls, land use restrictions or institutional controls that are in place at the site and/or have been filed or recorded in a registry under federal, tribal, state or local law?    
*(If yes, please discuss and attach relevant documentation.)*

3. Specialized knowledge or experience of the person seeking to qualify for the LLP (40 CFR 312.28). Yes No

As the user of this Environmental Site Assessment do you have any specialized knowledge or experience related to the property or nearby properties? For example, are you involved in the same line of business as the current or former occupants of the property or an adjoining property so that you would have specialized knowledge of the chemicals and processes used by this type of business?    
*(If yes, please discuss and attach relevant documentation.)*

4. Relationship of the purchase price to the fair market value of the property if it were not contaminated (40 CFR 312.29). Yes No N/A

a. Does the purchase price being paid for this property reasonably reflect the fair market value of the property?

Yes No N/A



- b. If you conclude that there is a difference, have you considered whether the lower purchase price is because contamination is known or believed to be present at the property?
- (If yes, please discuss and attach relevant documentation, if any.)*

5. Commonly known or reasonably ascertainable information about the property (40 CFR 312.30).

Yes No

Are you aware of commonly known or reasonably ascertainable information about the property that would help the environmental professional to identify conditions indicative of releases or threatened releases?

For example, as user,

- a. Do you know the past uses of the property?
- (If yes, please discuss and attach relevant documentation, if any.)*

- b. Do you know of specific chemicals that are present or once were present at the property?
- (If yes, please discuss and attach relevant documentation, if any.)*

- c. Do you know of spills or other chemical releases that have taken place at the property?

- d. Do you know of any environmental cleanups that have taken place at the property?

6. The degree of obviousness of the presence or likely presence of contamination at the property, and the ability to detect the contamination by appropriate investigation (40 CFR 312.31).

Yes No

As the user of this ESA, based on your knowledge and experience related to the property, are there any obvious indicators that point to the presence or likely presence of contamination at the property?

ADDITIONAL QUESTIONS

The following additional questions will assist the environmental professional in preparation of the Phase I ESA report.

1. Why have you requested this Phase I ESA?

- To qualify for Landowner Liability Protection
- Other Reason (please specify) CPC requirement

2. What is your relationship to the subject property?

- Buyer       Lender
- Seller       Other \_\_\_\_\_

3. a. What type is the subject property?

- Commercial     Agricultural     Vacant
- Residential     Industrial       Other \_\_\_\_\_

b. What type of transaction is involved?

Cash

4. Provide the complete and correct address of the property (if not indicated on page 1).

5. Are you aware of any former addresses or previous assessor's parcel numbers (APNs) for the subject property? Include previous addresses/APNs even if subject property was split from a larger parcel. (If yes, please discuss.)

Yes  No  (ND)  
Karen?

6. Do you have any other knowledge or experience with the property that may be pertinent to this investigation (for example, copies of previous environmental assessments, correspondence, etc. concerning the property and its environmental condition)? (If yes, please discuss and attach relevant documentation, if any.)

7. What is the proposed future use of the subject property?

Elementary School

8. Identify all additional parties who will rely on the Phase I ESA report (if any).

Lodi Unified School District

9. Identify the site contact and how the contact can be reached.

Karen Garrett, Spanos Co, 209-955-2574

Vickie Brum, LUSD, 209-331-7223

Name:

Address:

Phone:

Relationship to property:

*See previous page*

DOCUMENTS/PROCEEDINGS

The following questions refer to documents or proceedings with regard to the subject property of which the user may be aware.

	Yes	No	Copies to be provided?
1. Available Documents			
Are you aware of the existence of any of the following documents for the subject property? <i>If so, please indicate whether you can provide copies of those documents to this office within reasonable time and cost constraints.</i>			
a. Environmental site assessment reports	<input checked="" type="checkbox"/>	<input type="checkbox"/>	<input checked="" type="checkbox"/>
b. Environment compliance audit reports	<input type="checkbox"/>	<input checked="" type="checkbox"/>	<input type="checkbox"/>
c. Environmental permits (for example, solid waste disposal permits, hazardous waste disposal permits, wastewater permits, NPDES permits, underground injection permits)	<input type="checkbox"/>	<input checked="" type="checkbox"/>	<input type="checkbox"/>
d. Registrations for underground and above-ground storage tanks	<input type="checkbox"/>	<input checked="" type="checkbox"/>	<input type="checkbox"/>
e. Registrations for underground injection systems	<input type="checkbox"/>	<input checked="" type="checkbox"/>	<input type="checkbox"/>
f. Material safety data sheets	<input type="checkbox"/>	<input checked="" type="checkbox"/>	<input type="checkbox"/>
g. Community right-to-know plan	<input type="checkbox"/>	<input checked="" type="checkbox"/>	<input type="checkbox"/>
h. Safety plans; preparedness and prevention plans; spill prevention, countermeasure, and control plans; etc.	<input type="checkbox"/>	<input checked="" type="checkbox"/>	<input type="checkbox"/>
i. Reports regarding hydrogeological conditions on the property or surrounding area	<input type="checkbox"/>	<input checked="" type="checkbox"/>	<input type="checkbox"/>
j. Notices or other correspondence from any government agency relating to past or current violations of environmental laws with respect to the property or relating to environmental liens encumbering the property	<input type="checkbox"/>	<input checked="" type="checkbox"/>	<input type="checkbox"/>

*Karen?*

	Yes	No	Copies to be provided?
k. Hazardous waste generator notices or reports	<input type="checkbox"/>	<input checked="" type="checkbox"/>	<input type="checkbox"/>
l. Geotechnical studies	<input type="checkbox"/>	<input type="checkbox"/>	<input checked="" type="checkbox"/>
m. Risk assessments	<input type="checkbox"/>	<input checked="" type="checkbox"/>	<input type="checkbox"/>
n. Recorded Activity and Use Limitations (AULs)	<input type="checkbox"/>	<input checked="" type="checkbox"/>	<input type="checkbox"/>

2. Proceedings Involving the Property *Karen?*  
 Are you aware of any of the following related to the subject property?  
 (If so, please attach relevant documentation.)

a. Any pending, threatened, or past litigation relevant to hazardous substances or petroleum products in, on, or from the property?	<input type="checkbox"/>	<input checked="" type="checkbox"/>	<input type="checkbox"/>
b. Any pending, threatened, or past administrative proceedings relevant to hazardous substances or petroleum products in, on or from the property?	<input type="checkbox"/>	<input checked="" type="checkbox"/>	<input type="checkbox"/>
c. Any notices from any governmental entity regarding any possible violation of environmental laws or possible liability relating to hazardous substances or petroleum products?	<input type="checkbox"/>	<input checked="" type="checkbox"/>	<input type="checkbox"/>

ENDORSEMENT:

As the User of the Phase I Environmental Site Assessment being prepared for the property (or the duly authorized representative of such User), I hereby certify that to the best of my knowledge, information, and belief the information disclosed above is true and correct.

*Vickie Brum*      5/29/19  
 Client (user) Signature      Date

VICKIE BRUM  
 Client (user) Name (Please Print)

Contact Phone Number 209 331-7223





PHASE I ENVIRONMENTAL SITE ASSESSMENT -  
OWNER/KEY SITE MANAGER QUESTIONNAIRE  
ASSESSOR PARCEL NUMBER(S):  
066-050-070-000 & 066-050-080-000  
STOCKTON, CALIFORNIA

At the request of Lodi Unified School District, Petralogix Engineering, Inc. is preparing a Phase I Environmental Site Assessment (Phase I ESA) for the above referenced property. Since you are the owner of the property, we ask that you designate someone as the key site manager or "person with the most knowledge of the property" to complete this form. Alternatively, you as the owner can complete it yourself considering that you are the most knowledgeable person. The designated person should complete the following questionnaire and email it to [tscheftner@petralogix.com](mailto:tscheftner@petralogix.com). If you have any questions about this do not hesitate to call us at 209-770-0731.

**GENERAL INFORMATION**

1. Current property owner:

Spanos \_\_\_\_\_

Name \_\_\_\_\_

10100 Trinity Parkway #5, Stockton CA 95219 \_\_\_\_\_

Address \_\_\_\_\_

Telephone \_\_\_\_\_

2015 \_\_\_\_\_

Year purchased \_\_\_\_\_



2. Previous property owner(s) and contact information (if this is not known please explain why):

Name: Unknown  
Address: Farm land  
Telephone:  
Year purchased:

3. Any other person(s) with historical knowledge of property (if known):

Name: Karen Garrett  
Address: Spanos Corporation  
Telephone: 209 955-2574  
Relationship to property: Development Manager

4. Please describe current use(s) of property to your best ability (more detail is better which specifies factors about the property's impact form use: Former farm land

Being prepped for development

5. Please describe any other known past use(s) of property, and approximate dates of each use: N/A

6. Please describe any other relevant historical information in your possession concerning the subject property. N/A

7. Are you aware of any former addresses or previous assessor's parcel numbers (APNs) for the subject property? Include previous addresses/APNs even if subject property was split from a larger parcel. (If yes, please discuss.)

Yes  No

was a big parcel split into villages for development

8. Are there any businesses using any portion of the property which are operated by an entity other than the property owner (including a tenant farming operation)? If yes, please provide contact name and phone number for each:  Yes  No

9. To the best of your knowledge has the property ever been used as a gasoline station, motor repair facility, commercial printing facility, dry cleaners, photo developing laboratory, junkyard or landfill, or as a waste treatment, storage, disposal, processing, or recycling facility?  Yes  No

10. To the best of your knowledge has any adjoining property ever been used as a gasoline station, motor repair facility, commercial printing facility, dry cleaners, photo developing laboratory, junkyard or landfill, or as a waste treatment, storage, disposal, processing, or recycling facility?  Yes  No

11. Do you have any knowledge of the past or current existence of hazardous substances or petroleum products with respect to the property or any facility located on the property?  Yes  No

12. Are there any electrical transformers or capacitors on the property which are known to contain PCBs (polychlorinated biphenyls), or which may have been manufactured before 1980 and whose PCB content is unknown?  Yes  No

13. Water is provided to the property by:  
 A Well  Irrigation District  
 Public Water System  None Available

Approximate age of system:

14. Wastewater disposal is provided to the property by:  
 On-Site Septic System  None Available  
 Public Sewer System

Approximate age of system:

15. Are there any wastewaters generated and/or disposed of on the property other than storm water runoff and domestic sewage? Please describe. (Please attach copies of any wastewater discharge permits or licenses pertaining to operations on the property.)  Yes  No

16. Are there any other types of liquid wastes or solid wastes generated at the property? Please describe how they are handled and disposed of. (Please attach copies of any waste disposal permits or licenses pertaining to operations on the property.)  Yes  No



17. Are there any activities on the property which generate air pollutants, including fuel burning equipment? Please describe. (Please attach copies of any air permits or licenses pertaining to operations on the property.)

STRUCTURES

Yes No

1. Are there currently any structures on the property?

*For each existing building, please provide type of building and date of original construction and any substantial renovations:*

2. To the best of your knowledge, have there been any structures on the property in the past which have since been removed?

*For each building known to have been removed, please provide type of building and approximate dates the building existed:*

3. How are the structures heated and cooled (e.g., central, wall-mounted unit, space heaters, etc.), and what powers the heating and cooling devices (e.g., electric, propane, fuel oil tank, fireplace, etc.)? N/A

4. Are there any currently, or the best of your knowledge have there been previously, any flooring, drains, or walls located within the facility that are stained by substances other than water or are emitting foul odors?

6. If any buildings were constructed prior to 1980, is there any currently or was there previously lead-based paint applied to the building(s)?

- a. If so, has a survey been conducted to assess the type, amount, location and condition of lead-based paint? (Please attach a copy of any survey report.)

STORAGE TANKS AND OTHER CHEMICAL STORAGE

1. Are there currently, or to the best of your knowledge have there been previously, any registered or unregistered gasoline, diesel, fuel oil or other chemical storage tanks (above or underground) located on the property?  ?  NO

2. Are there any pesticides, paints, or other chemicals stored or used on the property in drums, sacks, or other containers greater than 5 gallons each or 50 gallons in the aggregate?  ?  NO

3. If the answer to either question is "yes," please answer the questions below: N/A

a. For each tank, please list substance stored and tank capacity: Yes No

b. Have the tanks been inspected or tested for leakage? When was the most recent test? What were the results? (Please attach copies of results if available.)

c. For other storage containers, please describe the substances, quantities stored, and types of containers.

e. Please attach copies of any permits or licenses pertaining to the use, storage, handling, or disposal of chemicals on the property.

4. Have there been any spills, leaks, or other releases of chemicals on the property? If so, please describe the chemicals and quantities released, any cleanup measures taken, and the results of any soil or groundwater samples performed to detect the presence of chemicals spilled, leaked, or released on the property.

INDUSTRIAL PROPERTIES

1. Is the property currently used for any industrial purpose?

2. Has the property ever been previous used for an industrial purpose (other than the current use)?



3. If the answer to either question is "yes," please answer the following:

- a. Has the property been used for disposal of any liquid or solid waste?  Yes  No
- b. Have evaporation or storage ponds been located on the property?  Yes  No
- c. Have wastewater treatment facilities, such as acid neutralization vaults, been located on the property?  Yes  No
- d. Are there raw chemical or waste chemical storage areas on the property?  Yes  No

*If any of questions 3.a-d are answered "yes," please provide a description, including the location of all disposal sites, treatment facilities and storage areas, the type of chemicals or wastes handled at each site, the results of any soil or groundwater samples taken in the vicinity of each site, and the manner in which each site not presently in use was closed.*

**AGRICULTURAL PROPERTIES**

- |   | Yes                                 | No                       |
|---|-------------------------------------|--------------------------|
| 1. Is the property currently used for agricultural purposes, other than grazing or pasture land?  | <input checked="" type="checkbox"/> | <input type="checkbox"/> |
| 2. To the best of your knowledge, has the property been used in the past for agricultural purposes, other than grazing or pasture land? | <input checked="" type="checkbox"/> | <input type="checkbox"/> |
| 3. If the answer to either question is "yes," please answer the following:  |                                     |                          |

- a. Have pesticides, herbicides or other agricultural chemicals been applied to the property? If so, please describe the locations where such pesticides, herbicides or chemicals were applied, and the type of pesticides, herbicides or chemicals applied in each area. *(Please attach copies of pesticide use reports if available.)*

Yes
  No
 

*probably do not know what types*
- b. Have pesticides, herbicides or other agricultural chemicals been mixed, formulated, rinsed, or disposed of on the property? *If so, please describe the locations where such pesticides, herbicides or chemicals were mixed, formulated, rinsed, or disposed, and the type of pesticides, herbicides or chemicals mixed, formulated, rinsed or disposed of at each location.*

Yes
  No
 

*>*

c. Has any soil or groundwater analysis been performed to detect pesticides, herbicides or chemicals used at the site? *If so, please provide a summary of the findings or attach the report(s).*

Karen?  
 Yes  No

DOCUMENTS/PROCEEDINGS

1. Available Documents

Are you aware of the existence of any of the following documents for the subject property? *If so, please indicate whether you can provide copies of those documents to this office within reasonable time and cost constraints.*

	Yes	No	Copies to be provided?
a. Environmental site assessment reports	<input checked="" type="checkbox"/>	<input type="checkbox"/>	<input checked="" type="checkbox"/> <i>Yes</i>
b. Environment compliance audit reports	<input type="checkbox"/>	<input checked="" type="checkbox"/>	<input type="checkbox"/>
c. Environmental permits (for example, solid waste disposal permits, hazardous waste disposal permits, wastewater permits, NPDES permits, underground injection permits)	<input type="checkbox"/>	<input checked="" type="checkbox"/>	<input type="checkbox"/>
d. Registrations for underground and above-ground storage tanks	<input type="checkbox"/>	<input checked="" type="checkbox"/>	<input type="checkbox"/>
	Yes	No	Copies to be provided?
e. Registrations for underground injection systems	<input type="checkbox"/>	<input checked="" type="checkbox"/>	<input type="checkbox"/>
f. Material safety data sheets	<input type="checkbox"/>	<input checked="" type="checkbox"/>	<input type="checkbox"/>
g. Community right-to-know plan	<input type="checkbox"/>	<input checked="" type="checkbox"/>	<input type="checkbox"/>
h. Safety plans; preparedness and prevention plans; spill prevention, countermeasure, and control plans; etc.	<input type="checkbox"/>	<input checked="" type="checkbox"/>	<input type="checkbox"/>
i. Reports regarding hydrogeological conditions on the property or surrounding area	<input type="checkbox"/>	<input checked="" type="checkbox"/>	<input type="checkbox"/>
j. Notices or other correspondence from any government agency relating to past or current violations of environmental laws with respect to the property or relating to environmental liens encumbering the property	<input type="checkbox"/>	<input checked="" type="checkbox"/>	<input type="checkbox"/>
k. Hazardous waste generator notices or reports	<input type="checkbox"/>	<input checked="" type="checkbox"/>	<input type="checkbox"/>
l. Geotechnical studies	<input checked="" type="checkbox"/>	<input type="checkbox"/>	<input checked="" type="checkbox"/>
m. Risk assessments	<input type="checkbox"/>	<input checked="" type="checkbox"/>	<input type="checkbox"/>
n. Recorded Activity and Use Limitations (AULs)	<input type="checkbox"/>	<input checked="" type="checkbox"/>	<input type="checkbox"/>

} Karen



2. Proceedings Involving the Property

Are you aware of any of the following related to the subject property? (If so, please attach relevant documentation.)

- a. Any pending, threatened, or past litigation relevant to hazardous substances or petroleum products in, on, or from the property?
- b. Any pending, threatened, or past administrative proceedings relevant to hazardous substances or petroleum products in, on or from the property?
- c. Any notices from any governmental entity regarding any possible violation of environmental laws or possible liability relating to hazardous substances or petroleum products?

ENDORSEMENT:

Being the present owner of the property (officer, general partner of the present owner, or the duly authorized representative) I am familiar with all of the operations presently conducted on the property. Furthermore, I certify that to the best of my knowledge, information, and belief the information disclosed above is true.

I hereby give permission to Petralogix Engineering, Inc. to enter the subject property, including all structures on the property, as necessary to complete the Phase I report.

Karen E Spanos Co  
to sign?  
Signature \_\_\_\_\_ date \_\_\_\_\_

Karen Garrett  
Name (Please Print)

Development Manager  
Relationship to property

Contact Phone Number (\_\_\_\_) \_\_\_\_\_



## **APPENDIX G**





SAN JOAQUIN COUNTY AGRICULTURAL COMMISSIONERS OFFICE  
 2101 E EARHART AVE, SUITE 100  
 STOCKTON, CA 95206

2015

Office: (209) 953-6000  
 Email: stocktonag2@sjgov.org

Fax: (209) 953-6022  
 Web: www.co.san-joaquin.ca.us/agcomm

ORIGINAL

**RESTRICTED MATERIALS PERMIT: 39-15-3900060**

**Operator:** BIAGI FARMS, GEORGE JR  
 8458 W EIGHT MILE RD  
 STOCKTON, CA 95219

**Agent:** BIAGI, GEORGE JR

**Certified Applicator:** BIAGI, GEORGE G  
 8458 W EIGHT MILE RD  
 STOCKTON, CA 95219

# 3900060-2015-Version: 1

County District #: H  
 Issued on: 11/5/2015  
 Valid as of: 11/5/2015  
 Expires on: 12/31/2015

Primary Phone: [Redacted]  
 Alternate Phone: ( ) - [Redacted]  
 Mobile Phone: [Redacted]  
 Fax: [Redacted]

Phone:  
 License #: 3900053  
 Expiration: 12/31/2015

**Type of Use:** Agricultural Use

**Pesticide Possession:** Possession and Use

**Permit Duration:** Seasonal

*Employees Handle Pesticides*

**Permit Conditions:** A, P, Q, B

Notices Of Intent required 24 hours prior to application of pesticide containing restricted materials

See condition detail for code descriptions.

**Regulatory Notes:**

I understand that this permit does not relieve me from liability for any damages to any persons or property caused by the use of these pesticides. I waive any claims of liability for damages against the County Department of Agriculture based on the issuance of this permit. I further understand that this permit may be revoked when pesticides are used in conflict with the manufacturer's labeling or in violation of applicable laws, regulations, and specific conditions of this permit. I authorize inspection at all reasonable times and whenever an emergency exists by the Department of Pesticide Regulation or the County Department of Agriculture of all areas treated or to be treated, storage facilities for pesticides or emptied containers and equipment used or to be used in the treatment. I have considered alternative and mitigation measures pursuant to Title 3, California Code of Regulations, section 6426. Taking into account economic, environmental, social, and technological factors, I have adopted those that are feasible and would substantially lessen any significant adverse impact on the environment.

[Form PR-ENF-125 (Rev 11/06) Pesticide Enforcement Branch]

Applicant: George Biagi Owner  
(Name & Title)

Applicant Signature: George Biagi Date: 1-5-15

Issuing Officer: Rod Paulin Date: 12-19-14

**CONTACT LIST**

<u>Name</u>	<u>Auth Rep.</u>	<u>Phone</u>	<u>License</u>	<u>Expiration</u>	<u>Contact Type</u>
ALPINE HELICOPTER SERVICE			30969	12/31/2016	Pest Control Business
KG VINEYARD MANAGEMENT LLC			32946	12/31/2016	Pest Control Business
BIAGI,GEORGE G			3900053	12/31/2015	Private Applicator Certificate
MILLION, CHRIS L	yes		120025	12/31/2015	Agricultural Pest Control Advisor

**PESTICIDES LIST**

<u>Number</u>	<u>Pesticide</u>	<u>Pests</u>	<u>Forms</u>	<u>Methods</u>	<u>Applicators</u>
1050	CARBARYL	LARVAE	All Reg.	Air/Ground	PCB/Operator
2000	DICAMBA	WEEDS	Liquid	Ground	PCB/Operator
3830	METHOMYL	LARVAE	Liquid	Air/Ground	PCB/Operator
4780	PHORATE	APHIDS	All Reg.	Air/Ground	PCB/Operator
6260	ZINC PHOSPHIDE	RODENTS	Bait	Ground	PCB/Operator
7860	MCPA, DIMETHYLAMINE	BROADLEAF WEEDS	Liquid	Air/Ground	PCB/Operator
8041	2,4-DB	WEEDS	Liquid	Air/Ground	PCB/Operator
9801	2,4-D AMINE	WEEDS	Liquid	Air/Ground	PCB/Operator
16011	PARAQUAT	WEEDS	Liquid	Air/Ground	PCB/Operator
16890	METHIDATHION	LARVAE	Liquid	Air/Ground	PCB/Operator

**SITES LIST**

<u>Site</u>	<u>Location   Site Name</u> <u>Commodity Name/Code</u>	<u>Quantity</u>	<u>District</u>	<u>Section (MTRS)</u>
2-1	E/I-5 N/EIGHT MILE HAMMOND RANCH <b>ALFALFA / 23001-0</b>	21.4 ACRES	G	M03N05E25
<b>Pesticide #s:</b>	3830 (METHOMYL), 8041 (2,4-DB), 16011 (PARAQUAT)			
	<b>SOIL FUM/PREPLT / 40008-0</b>	21.4 ACRES		
<b>Pesticide #s:</b>	2000 (DICAMBA), 9801 (2,4-D AMINE), 16011 (PARAQUAT)			
<b>Conditions:</b>	B - RM Use Near Schools, P - General, Q - Dicamba & Phenoxy Herbicide CV			
2-12	E/I-5 N/EIGHT MILE HAMMOND RANCH <b>ALFALFA / 23001-0</b>	37.4 ACRES	G	M03N05E36
<b>Pesticide #s:</b>	3830 (METHOMYL), 8041 (2,4-DB), 16011 (PARAQUAT)			
	<b>SOIL FUM/PREPLT / 40008-0</b>	37.4 ACRES		
<b>Pesticide #s:</b>	2000 (DICAMBA), 9801 (2,4-D AMINE), 16011 (PARAQUAT)			
<b>Conditions:</b>	B - RM Use Near Schools, P - General, Q - Dicamba & Phenoxy Herbicide CV			

### LETTER OF AUTHORIZATION

To: San Joaquin County Agricultural Commissioner  
2101 E. Earhart Ave, Suite 100  
Stockton, CA 95206  
Fax: 209-953-6022



From: Biagi Farms, George Jr  
OPERATOR OF THE PROPERTY (PRINT NAME)

Biagi Farms PERMIT NUMBER 39-15-3900040  
PERMIT NAME

8458 W. Eight Mile Rd.  
ADDRESS

Stockton CA 95219  
CITY, STATE, ZIP

PHONE

The authorized representative named below may represent me in obtaining a restricted material permit or operator identification number for use in San Joaquin County. I understand that this authorization does not relieve me of liability for violations of pesticide laws or regulations on my property. This authorization shall remain in effect until I revoke it in writing to the Agricultural Commissioner.

Signature: [Signature]  
OPERATOR OF THE PROPERTY

Date: 1-5-15

Title: Owner

Authorized Representative: Chris Million  
PRINT NAME

I am the property operator's: [ ] employee; [ ] relative;  Employee PCA;  other \_\_\_\_\_  
SPECIFY

I hereby certify that the information above is correct to the best of my knowledge. I also understand that, in the event of violation of pesticide laws or regulations, I could be held liable either separately or together with the property operator.

Signature: [Signature]  
AUTHORIZED REPRESENTATIVE

Phone: \_\_\_\_\_

3CCR 6420(a): "Permits for agricultural use of a restricted material shall be issued in the name of the operator of the property to be treated. The permittee or when allowed by the commissioner (emphasis added), the permittee's authorized representative or licensed pest control adviser, shall sign the permit. The authorized representative or licensed pest control adviser shall provide the commissioner with written documentation from the permittee to act on his/her behalf."

3CCR 6000: "Operator of the property" means a person who owns the property and/or is legally entitled to possess or use the property through terms of a lease, rental contract, trust, or other management arrangement.

CC Hiroshi

BIAGI FARMS, GEORGE JR

Expires: 12/31/2015

2-13	E/I-5 N/EIGHT MILE HAMMOND RANCH	G	M03N05E36
	<b>ALFALFA / 23001-0</b> 110.3 ACRES		
<b>Pesticide #s:</b>	3830 (METHOMYL), 8041 (2,4-DB), 16011 (PARAQUAT)		
	<b>SOIL FUM/PREPLT / 40008-0</b> 110.3 ACRES		
<b>Pesticide #s:</b>	2000 (DICAMBA), 9801 (2,4-D AMINE), 16011 (PARAQUAT)		
<b>Conditions:</b>	B - RM Use Near Schools, P - General, Q - Dicamba & Phenoxy Herbicide CV		
2-2	E/I-5 N/EIGHT MILE HAMMOND RANCH	G	M03N05E25
	<b>ALFALFA / 23001-0</b> 40 ACRES		
<b>Pesticide #s:</b>	3830 (METHOMYL), 8041 (2,4-DB), 16011 (PARAQUAT)		
	<b>SOIL FUM/PREPLT / 40008-0</b> 40 ACRES		
<b>Pesticide #s:</b>	2000 (DICAMBA), 9801 (2,4-D AMINE), 16011 (PARAQUAT)		
<b>Conditions:</b>	B - RM Use Near Schools, P - General, Q - Dicamba & Phenoxy Herbicide CV		
2-3	E/I-5 N/EIGHT MILE HAMMOND RANCH	G	M03N05E25
	<b>ALFALFA / 23001-0</b> 40.1 ACRES		
<b>Pesticide #s:</b>	3830 (METHOMYL), 8041 (2,4-DB), 16011 (PARAQUAT)		
	<b>SOIL FUM/PREPLT / 40008-0</b> 40.1 ACRES		
<b>Pesticide #s:</b>	2000 (DICAMBA), 9801 (2,4-D AMINE), 16011 (PARAQUAT)		
<b>Conditions:</b>	B - RM Use Near Schools, P - General, Q - Dicamba & Phenoxy Herbicide CV		
2-4	E/I-5 N/EIGHT MILE HAMMOND RANCH	G	M03N05E25
	<b>ALFALFA / 23001-0</b> 30 ACRES		
<b>Pesticide #s:</b>	3830 (METHOMYL), 8041 (2,4-DB), 16011 (PARAQUAT)		
	<b>SOIL FUM/PREPLT / 40008-0</b> 30 ACRES		
<b>Pesticide #s:</b>	2000 (DICAMBA), 9801 (2,4-D AMINE), 16011 (PARAQUAT)		
<b>Conditions:</b>	B - RM Use Near Schools, P - General, Q - Dicamba & Phenoxy Herbicide CV		
2-5	E/I-5 N/EIGHT MILE HAMMOND RANCH	G	M03N05E25
	<b>ALFALFA / 23001-0</b> 39.9 ACRES		
<b>Pesticide #s:</b>	3830 (METHOMYL), 8041 (2,4-DB), 16011 (PARAQUAT)		
	<b>SOIL FUM/PREPLT / 40008-0</b> 39.9 ACRES		
<b>Pesticide #s:</b>	2000 (DICAMBA), 9801 (2,4-D AMINE), 16011 (PARAQUAT)		
<b>Conditions:</b>	B - RM Use Near Schools, P - General, Q - Dicamba & Phenoxy Herbicide CV		
2-10	E/I-5 N/EIGHT MILE HAMMOND RANCH	G	M03N05E36
	<b>BEAN DRIED / 15001-0</b> 55.1 ACRES		
<b>Pesticide #s:</b>	1050 (CARBARYL), 3830 (METHOMYL), 16011 (PARAQUAT), 16890 (METHIDATHION)		
	<b>SOIL FUM/PREPLT / 40008-0</b> 55.1 ACRES		
<b>Pesticide #s:</b>	2000 (DICAMBA), 9801 (2,4-D AMINE), 16011 (PARAQUAT)		
<b>Conditions:</b>	B - RM Use Near Schools, P - General, Q - Dicamba & Phenoxy Herbicide CV		
2-11	E/I-5 N/EIGHT MILE HAMMOND RANCH	G	M03N05E36
	<b>BEAN DRIED / 15001-0</b> 99.4 ACRES		
<b>Pesticide #s:</b>	1050 (CARBARYL), 3830 (METHOMYL), 16011 (PARAQUAT), 16890 (METHIDATHION)		
	<b>SOIL FUM/PREPLT / 40008-0</b> 99.4 ACRES		
<b>Pesticide #s:</b>	2000 (DICAMBA), 9801 (2,4-D AMINE), 16011 (PARAQUAT)		
<b>Conditions:</b>	B - RM Use Near Schools, P - General, Q - Dicamba & Phenoxy Herbicide CV		

BIAGI FARMS, GEORGE JR

Expires: 12/31/2015

<b>2-14</b>	E/I-5 N/EIGHT MILE HAMMOND RANCH <b>BEAN DRIED / 15001-0</b> 97 ACRES	G	M03N05E36
<b>Pesticide #s:</b>	1050 (CARBARYL), 3830 (METHOMYL), 16011 (PARAQUAT), 16890 (METHIDATHION)		
	<b>SOIL FUM/PREPLT / 40008-0</b> 97 ACRES		
<b>Pesticide #s:</b>	2000 (DICAMBA), 9801 (2,4-D AMINE), 16011 (PARAQUAT)		
<b>Conditions:</b>	B - RM Use Near Schools, P - General, Q - Dicamba & Phenoxy Herbicide CV		
<b>2-15</b>	E/I-5 N/EIGHT MILE HAMMOND RANCH <b>BEAN DRIED / 15001-0</b> 14.5 ACRES	G	M03N05E36
<b>Pesticide #s:</b>	1050 (CARBARYL), 3830 (METHOMYL), 16011 (PARAQUAT), 16890 (METHIDATHION)		
	<b>SOIL FUM/PREPLT / 40008-0</b> 14.5 ACRES		
<b>Pesticide #s:</b>	2000 (DICAMBA), 9801 (2,4-D AMINE), 16011 (PARAQUAT)		
<b>Conditions:</b>	B - RM Use Near Schools, P - General, Q - Dicamba & Phenoxy Herbicide CV		
<b>T12-A</b>	CAMP T12 CK A LEACHING GWPA S/O HWY 12 W/O PEATLAND- ROVENTA MAP <b>BEAN DRIED / 15001-0</b> 44.6 ACRES	G	M03N05E17
<b>Pesticide #s:</b>	1050 (CARBARYL), 3830 (METHOMYL), 16011 (PARAQUAT), 16890 (METHIDATHION)		
	<b>SOIL FUM/PREPLT / 40008-0</b> 44.6 ACRES		
<b>Pesticide #s:</b>	2000 (DICAMBA), 9801 (2,4-D AMINE), 16011 (PARAQUAT)		
<b>Conditions:</b>	B - RM Use Near Schools, P - General, Q - Dicamba & Phenoxy Herbicide CV		
<b>T12-C</b>	CAMP T12 CK C LEACHING GWPA S/O HWY 12 , W/O PEATLAND -ROVENTA MAP <b>BEAN DRIED / 15001-0</b> 32.7 ACRES	G	M03N05E17
<b>Pesticide #s:</b>	1050 (CARBARYL), 3830 (METHOMYL), 16011 (PARAQUAT), 16890 (METHIDATHION)		
	<b>SOIL FUM/PREPLT / 40008-0</b> 32.7 ACRES		
<b>Pesticide #s:</b>	2000 (DICAMBA), 9801 (2,4-D AMINE), 16011 (PARAQUAT)		
<b>Conditions:</b>	B - RM Use Near Schools, P - General, Q - Dicamba & Phenoxy Herbicide CV		
<b>9-A</b>	CAMP 9 CK A/LEACHING GWPA S HWY 12 EAST CORREIA RD- ROVENTA MAP <b>BEAN DRIED / 15001-0</b> 51 ACRES	G	M03N05E18
<b>Pesticide #s:</b>	1050 (CARBARYL), 3830 (METHOMYL), 16011 (PARAQUAT), 16890 (METHIDATHION)		
	<b>SOIL FUM/PREPLT / 40008-0</b> 51 ACRES		
<b>Pesticide #s:</b>	9801 (2,4-D AMINE), 16011 (PARAQUAT)		
<b>Conditions:</b>	B - RM Use Near Schools, P - General, Q - Dicamba & Phenoxy Herbicide CV		
<b>9-B</b>	CAMP 9 CK B/LEACHING GWPA S HWY 12 EAST CORREIA RD- ROVENTA MAP <b>BEAN DRIED / 15001-0</b> 49 ACRES	G	M03N05E18
<b>Pesticide #s:</b>	1050 (CARBARYL), 3830 (METHOMYL), 16011 (PARAQUAT), 16890 (METHIDATHION)		
	<b>SOIL FUM/PREPLT / 40008-0</b> 49 ACRES		
<b>Pesticide #s:</b>	9801 (2,4-D AMINE), 16011 (PARAQUAT)		
<b>Conditions:</b>	B - RM Use Near Schools, P - General, Q - Dicamba & Phenoxy Herbicide CV		

BIAGI FARMS, GEORGE JR

Expires: 12/31/2015

<b>10-H</b>	CAMP 9CHK H/LEACHING GWPA S HWY 12 WEST CORREIA RD- ROVENTA MAP <b>BEAN DRIED / 15001-0</b> 10.8 ACRES	G	M03N05E18
<b>Pesticide #s:</b>	1050 (CARBARYL), 3830 (METHOMYL), 16011 (PARAQUAT), 16890 (METHIDATHION) <b>SOIL FUM/PREPLT / 40008-0</b> 10.8 ACRES		
<b>Pesticide #s:</b>	9801 (2,4-D AMINE), 16011 (PARAQUAT)		
<b>Conditions:</b>	B - RM Use Near Schools, P - General, Q - Dicamba & Phenoxy Herbicide CV		
<b>T12-D</b>	CAMP T12, CHECK D LEACHING GWPA S/O HWY 12 , W/O PEATLAND-ROVENTA MAP <b>BEAN DRIED / 15001-0</b> 32.7 ACRES	G	M03N05E17
<b>Pesticide #s:</b>	1050 (CARBARYL), 3830 (METHOMYL), 16011 (PARAQUAT), 16890 (METHIDATHION) <b>SOIL FUM/PREPLT / 40008-0</b> 32.7 ACRES		
<b>Pesticide #s:</b>	2000 (DICAMBA), 9801 (2,4-D AMINE), 16011 (PARAQUAT)		
<b>Conditions:</b>	B - RM Use Near Schools, P - General, Q - Dicamba & Phenoxy Herbicide CV		
<b>T12-E</b>	CAMP T12, CHECK E, LEACHING GWPA-ROVENTA MAP S/O HWY G 12 , W/O PEATLANDROVENTA MAP <b>BEAN DRIED / 15001-0</b> 34 ACRES	G	M03N05E17
<b>Pesticide #s:</b>	1050 (CARBARYL), 3830 (METHOMYL), 16011 (PARAQUAT), 16890 (METHIDATHION) <b>SOIL FUM/PREPLT / 40008-0</b> 34 ACRES		
<b>Pesticide #s:</b>	2000 (DICAMBA), 9801 (2,4-D AMINE), 16011 (PARAQUAT)		
<b>Conditions:</b>	B - RM Use Near Schools, P - General, Q - Dicamba & Phenoxy Herbicide CV		
<b>T12-F</b>	CAMP T12, CHECK F, LEACHING GWPA S/O HWY 12 , W/O PEATLAND-ROVENTA MAP <b>BEAN DRIED / 15001-0</b> 33.2 ACRES	G	M03N05E17
<b>Pesticide #s:</b>	1050 (CARBARYL), 3830 (METHOMYL), 16011 (PARAQUAT), 16890 (METHIDATHION) <b>SOIL FUM/PREPLT / 40008-0</b> 33.2 ACRES		
<b>Pesticide #s:</b>	2000 (DICAMBA), 9801 (2,4-D AMINE), 16011 (PARAQUAT)		
<b>Conditions:</b>	B - RM Use Near Schools, P - General, Q - Dicamba & Phenoxy Herbicide CV		
<b>T12-G</b>	CAMP T12, CHECK G, LEACHING GWPA S/O HWY 12 , W/O PEATLAND-ROVENTA MAP <b>BEAN DRIED / 15001-0</b> 42.5 ACRES	G	M03N05E17
<b>Pesticide #s:</b>	1050 (CARBARYL), 3830 (METHOMYL), 16011 (PARAQUAT), 16890 (METHIDATHION) <b>SOIL FUM/PREPLT / 40008-0</b> 42.5 ACRES		
<b>Pesticide #s:</b>	2000 (DICAMBA), 9801 (2,4-D AMINE), 16011 (PARAQUAT)		
<b>Conditions:</b>	B - RM Use Near Schools, P - General, Q - Dicamba & Phenoxy Herbicide CV		
<b>T12-H</b>	CAMP T12, CHECK H, LEACHING GWPA S/O HWY 12 , W/O PEATLAND-ROVENTA MAP <b>BEAN DRIED / 15001-0</b> 21 ACRES	G	M03N05E17
<b>Pesticide #s:</b>	1050 (CARBARYL), 3830 (METHOMYL), 16011 (PARAQUAT), 16890 (METHIDATHION) <b>SOIL FUM/PREPLT / 40008-0</b> 21 ACRES		
<b>Pesticide #s:</b>	2000 (DICAMBA), 9801 (2,4-D AMINE), 16011 (PARAQUAT)		
<b>Conditions:</b>	B - RM Use Near Schools, P - General, Q - Dicamba & Phenoxy Herbicide CV		

BIAGI FARMS, GEORGE JR

Expires: 12/31/2015

<b>T12-B</b>	CAMP T12 CK B LEACHING GWPA CAMP T12 CK B LEACHING- GWPA <b>BEAN DRIED / 15001-0</b> 44.2 ACRES	G	M03N05E17
<b>Pesticide #s:</b>	1050 (CARBARYL), 3830 (METHOMYL), 16011 (PARAQUAT), 16890 (METHIDATHION)		
	<b>SOIL FUM/PREPLT / 40008-0</b> 44.2 ACRES		
<b>Pesticide #s:</b>	2000 (DICAMBA), 9801 (2,4-D AMINE), 16011 (PARAQUAT)		
<b>Conditions:</b>	B - RM Use Near Schools, P - General, Q - Dicamba & Phenoxy Herbicide CV		
<b>4-1</b>	THOMPSON RANCH, BISHOP TRACT, GWPA LEACH E/BISHOP SLOUGH N/EIGHT MILE RD <b>CORN FOR/FOD / 22005-0</b> 25 ACRES	H	M03N05E34
<b>Pesticide #s:</b>	1050 (CARBARYL), 2000 (DICAMBA), 3830 (METHOMYL), 4780 (PHORATE), 9801 (2,4-D AMINE), 16011 (PARAQUAT), 16890 (METHIDATHION)		
	<b>SOIL FUM/PREPLT / 40008-0</b> 25 ACRES		
<b>Pesticide #s:</b>	2000 (DICAMBA), 9801 (2,4-D AMINE), 16011 (PARAQUAT)		
<b>Conditions:</b>	B - RM Use Near Schools, P - General, Q - Dicamba & Phenoxy Herbicide CV		
<b>4-10</b>	THOMPSON RANCH, BISHOP TRACT, GWPA LEACH E/BISHOP SLOUGH N/EIGHT MILE RD <b>CORN FOR/FOD / 22005-0</b> 42 ACRES	H	M03N05E34
<b>Pesticide #s:</b>	1050 (CARBARYL), 2000 (DICAMBA), 3830 (METHOMYL), 4780 (PHORATE), 9801 (2,4-D AMINE), 16011 (PARAQUAT), 16890 (METHIDATHION)		
	<b>SOIL FUM/PREPLT / 40008-0</b> 42 ACRES		
<b>Pesticide #s:</b>	2000 (DICAMBA), 9801 (2,4-D AMINE), 16011 (PARAQUAT)		
<b>Conditions:</b>	B - RM Use Near Schools, P - General, Q - Dicamba & Phenoxy Herbicide CV		
<b>4-11</b>	THOMPSON RANCH, BISHOP TRACT, GWPA LEACH E/BISHOP SLOUGH N/EIGHT MILE RD <b>CORN FOR/FOD / 22005-0</b> 38.4 ACRES	H	M03N05E34
<b>Pesticide #s:</b>	1050 (CARBARYL), 2000 (DICAMBA), 3830 (METHOMYL), 4780 (PHORATE), 9801 (2,4-D AMINE), 16011 (PARAQUAT), 16890 (METHIDATHION)		
	<b>SOIL FUM/PREPLT / 40008-0</b> 38.4 ACRES		
<b>Pesticide #s:</b>	2000 (DICAMBA), 9801 (2,4-D AMINE), 16011 (PARAQUAT)		
<b>Conditions:</b>	B - RM Use Near Schools, P - General, Q - Dicamba & Phenoxy Herbicide CV		
<b>4-12</b>	THOMPSON RANCH, BISHOP TRACT, E/BISHOP SLOUGH N/EIGHT MILE RD <b>CORN FOR/FOD / 22005-0</b> 17 ACRES	H	M03N05E35
<b>Pesticide #s:</b>	1050 (CARBARYL), 2000 (DICAMBA), 3830 (METHOMYL), 4780 (PHORATE), 9801 (2,4-D AMINE), 16011 (PARAQUAT), 16890 (METHIDATHION)		
	<b>SOIL FUM/PREPLT / 40008-0</b> 17 ACRES		
<b>Pesticide #s:</b>	2000 (DICAMBA), 9801 (2,4-D AMINE), 16011 (PARAQUAT)		
<b>Conditions:</b>	B - RM Use Near Schools, P - General, Q - Dicamba & Phenoxy Herbicide CV		
<b>4-13</b>	THOMPSON RANCH, BISHOP TRACT, E/BISHOP SLOUGH N/EIGHT MILE RD <b>CORN FOR/FOD / 22005-0</b> 8 ACRES	H	M03N05E35
<b>Pesticide #s:</b>	1050 (CARBARYL), 2000 (DICAMBA), 3830 (METHOMYL), 4780 (PHORATE), 9801 (2,4-D AMINE), 16011 (PARAQUAT), 16890 (METHIDATHION)		
	<b>SOIL FUM/PREPLT / 40008-0</b> 8 ACRES		
<b>Pesticide #s:</b>	2000 (DICAMBA), 9801 (2,4-D AMINE), 16011 (PARAQUAT)		
<b>Conditions:</b>	B - RM Use Near Schools, P - General, Q - Dicamba & Phenoxy Herbicide CV		

BIAGI FARMS, GEORGE JR

Expires: 12/31/2015

4-14 THOMPSON RANCH, BISHOP TRACT, E/BISHOP SLOUGH N/EIGHT MILE RD H M03N05E35  
**CORN FOR/FOD / 22005-0** 18 ACRES  
**Pesticide #s:** 1050 (CARBARYL), 2000 (DICAMBA), 3830 (METHOMYL), 4780 (PHORATE), 9801 (2,4-D AMINE), 16011 (PARAQUAT), 16890 (METHIDATHION)  
**SOIL FUM/PREPLT / 40008-0** 18 ACRES  
**Pesticide #s:** 2000 (DICAMBA), 9801 (2,4-D AMINE), 16011 (PARAQUAT)  
**Conditions:** B - RM Use Near Schools, P - General, Q - Dicamba & Phenoxy Herbicide CV

6-1 RINDGE TRACT GWPA LEACHING GWPA LEACHING H M02N05E17  
**CORN FOR/FOD / 22005-0** 330 ACRES  
**Pesticide #s:** 1050 (CARBARYL), 2000 (DICAMBA), 3830 (METHOMYL), 4780 (PHORATE), 9801 (2,4-D AMINE), 16011 (PARAQUAT), 16890 (METHIDATHION)  
**SOIL FUM/PREPLT / 40008-0** 330 ACRES  
**Pesticide #s:** 2000 (DICAMBA), 9801 (2,4-D AMINE), 16011 (PARAQUAT)  
**Conditions:** B - RM Use Near Schools, P - General, Q - Dicamba & Phenoxy Herbicide CV

6-2 RINDGE TRACT GWPA LEACHING GWPA-LEACHING H M02N05E17  
**CORN FOR/FOD / 22005-0** 146 ACRES  
**Pesticide #s:** 1050 (CARBARYL), 2000 (DICAMBA), 3830 (METHOMYL), 4780 (PHORATE), 9801 (2,4-D AMINE), 16011 (PARAQUAT), 16890 (METHIDATHION)  
**SOIL FUM/PREPLT / 40008-0** 146 ACRES  
**Pesticide #s:** 2000 (DICAMBA), 9801 (2,4-D AMINE), 16011 (PARAQUAT)  
**Conditions:** B - RM Use Near Schools, P - General, Q - Dicamba & Phenoxy Herbicide CV

4-4 THOMPSON RANCH, BISHOP TRACT GWPA LEAC E/BISHOP SLOUGH N/EIGHT MILE RD H M03N05E34  
**CORN FOR/FOD / 22005-0** 15 ACRES  
**Pesticide #s:** 1050 (CARBARYL), 2000 (DICAMBA), 3830 (METHOMYL), 4780 (PHORATE), 9801 (2,4-D AMINE), 16011 (PARAQUAT), 16890 (METHIDATHION)  
**SOIL FUM/PREPLT / 40008-0** 15 ACRES  
**Pesticide #s:** 2000 (DICAMBA), 9801 (2,4-D AMINE), 16011 (PARAQUAT)  
**Conditions:** B - RM Use Near Schools, P - General, Q - Dicamba & Phenoxy Herbicide CV

4-5 THOMPSON RANCH, BISHOP TRACT GWPA LEAC E/BISHOP SLOUGH N/EIGHT MILE RD H M03N05E34  
**CORN FOR/FOD / 22005-0** 41.2 ACRES  
**Pesticide #s:** 1050 (CARBARYL), 2000 (DICAMBA), 3830 (METHOMYL), 4780 (PHORATE), 9801 (2,4-D AMINE), 16011 (PARAQUAT), 16890 (METHIDATHION)  
**SOIL FUM/PREPLT / 40008-0** 41.2 ACRES  
**Pesticide #s:** 2000 (DICAMBA), 9801 (2,4-D AMINE), 16011 (PARAQUAT)  
**Conditions:** B - RM Use Near Schools, P - General, Q - Dicamba & Phenoxy Herbicide CV

4-6 THOMPSON RANCH, BISHOP TRACT GWPA LEAC E/BISHOP SLOUGH N/EIGHT MILE RD H M03N05E34  
**CORN FOR/FOD / 22005-0** 29.4 ACRES  
**Pesticide #s:** 1050 (CARBARYL), 2000 (DICAMBA), 3830 (METHOMYL), 4780 (PHORATE), 9801 (2,4-D AMINE), 16011 (PARAQUAT), 16890 (METHIDATHION)  
**SOIL FUM/PREPLT / 40008-0** 29.4 ACRES  
**Pesticide #s:** 2000 (DICAMBA), 9801 (2,4-D AMINE), 16011 (PARAQUAT)  
**Conditions:** B - RM Use Near Schools, P - General, Q - Dicamba & Phenoxy Herbicide CV



BIAGI FARMS, GEORGE JR

Expires: 12/31/2015

4-7 THOMPSON RANCH, BISHOP TRACT GWPA LEAC E/BISHOP H M03N05E34  
SLOUGH N/EIGHT MILE RD  
**CORN FOR/FOD / 22005-0** 24 ACRES

**Pesticide #s:** 1050 (CARBARYL), 2000 (DICAMBA), 3830 (METHOMYL), 4780 (PHORATE), 9801 (2,4-D AMINE), 16011 (PARAQUAT), 16890 (METHIDATHION)  
**SOIL FUM/PREPLT / 40008-0** 24 ACRES

**Pesticide #s:** 2000 (DICAMBA), 9801 (2,4-D AMINE), 16011 (PARAQUAT)

**Conditions:** B - RM Use Near Schools, P - General, Q - Dicamba & Phenoxy Herbicide CV

4-8 THOMPSON RANCH, BISHOP TRACT GWPA LEAC E/BISHOP H M03N05E34  
SLOUGH N/EIGHT MILE RD  
**CORN FOR/FOD / 22005-0** 28.1 ACRES

**Pesticide #s:** 1050 (CARBARYL), 2000 (DICAMBA), 3830 (METHOMYL), 4780 (PHORATE), 9801 (2,4-D AMINE), 16011 (PARAQUAT), 16890 (METHIDATHION)  
**SOIL FUM/PREPLT / 40008-0** 28.1 ACRES

**Pesticide #s:** 2000 (DICAMBA), 9801 (2,4-D AMINE), 16011 (PARAQUAT)

**Conditions:** B - RM Use Near Schools, P - General, Q - Dicamba & Phenoxy Herbicide CV

4-9 THOMPSON RANCH, BISHOP TRACT GWPA LEAC E/BISHOP H M03N05E34  
SLOUGH N/EIGHT MILE RD  
**CORN FOR/FOD / 22005-0** 23.4 ACRES

**Pesticide #s:** 1050 (CARBARYL), 2000 (DICAMBA), 3830 (METHOMYL), 4780 (PHORATE), 9801 (2,4-D AMINE), 16011 (PARAQUAT), 16890 (METHIDATHION)  
**SOIL FUM/PREPLT / 40008-0** 23.4 ACRES

**Pesticide #s:** 2000 (DICAMBA), 9801 (2,4-D AMINE), 16011 (PARAQUAT)

**Conditions:** B - RM Use Near Schools, P - General, Q - Dicamba & Phenoxy Herbicide CV

4-2 THOMPSON RANCH, BISHOP TRACT GWPA LEAC E/BISHOP H M03N05E34  
SLOUGH N/EIGHT MILE RD  
**CORN FOR/FOD / 22005-0** 30 ACRES

**Pesticide #s:** 1050 (CARBARYL), 2000 (DICAMBA), 3830 (METHOMYL), 4780 (PHORATE), 9801 (2,4-D AMINE), 16011 (PARAQUAT), 16890 (METHIDATHION)  
**SOIL FUM/PREPLT / 40008-0** 30 ACRES

**Pesticide #s:** 2000 (DICAMBA), 9801 (2,4-D AMINE), 16011 (PARAQUAT)

**Conditions:** B - RM Use Near Schools, P - General, Q - Dicamba & Phenoxy Herbicide CV

4-20 THOMPSON RANCH, BISHOP TRACT, E/BISHOP SLOUGH H M03N05E35  
S/EIGHT MILE RD  
**CORN FOR/FOD / 22005-0** 27.7 ACRES

**Pesticide #s:** 1050 (CARBARYL), 2000 (DICAMBA), 3830 (METHOMYL), 4780 (PHORATE), 9801 (2,4-D AMINE), 16011 (PARAQUAT), 16890 (METHIDATHION)  
**SOIL FUM/PREPLT / 40008-0** 27.7 ACRES

**Pesticide #s:** 2000 (DICAMBA), 9801 (2,4-D AMINE), 16011 (PARAQUAT)

**Conditions:** B - RM Use Near Schools, P - General, Q - Dicamba & Phenoxy Herbicide CV

4-21 THOMPSON RANCH, BISHOP TRACT, E/BISHOP SLOUGH H M03N05E35  
S/EIGHT MILE RD  
**CORN FOR/FOD / 22005-0** 30.8 ACRES

**Pesticide #s:** 1050 (CARBARYL), 2000 (DICAMBA), 3830 (METHOMYL), 4780 (PHORATE), 9801 (2,4-D AMINE), 16011 (PARAQUAT), 16890 (METHIDATHION)  
**SOIL FUM/PREPLT / 40008-0** 30.8 ACRES

**Pesticide #s:** 2000 (DICAMBA), 9801 (2,4-D AMINE), 16011 (PARAQUAT)

**Conditions:** B - RM Use Near Schools, P - General, Q - Dicamba & Phenoxy Herbicide CV

BIAGI FARMS, GEORGE JR

Expires: 12/31/2015

4-25	THOMPSON RANCH, BISHOP TRACT, E/BISHOP SLOUGH S/EIGHT MILE RD <b>CORN FOR/FOD / 22005-0</b> 44 ACRES	H	M03N05E35
<b>Pesticide #s:</b>	1050 (CARBARYL), 2000 (DICAMBA), 3830 (METHOMYL), 4780 (PHORATE), 9801 (2,4-D AMINE), 16011 (PARAQUAT), 16890 (METHIDATHION)		
	<b>SOIL FUM/PREPLT / 40008-0</b> 44 ACRES		
<b>Pesticide #s:</b>	2000 (DICAMBA), 9801 (2,4-D AMINE), 16011 (PARAQUAT)		
<b>Conditions:</b>	B - RM Use Near Schools, P - General, Q - Dicamba & Phenoxy Herbicide CV		
4-26	THOMPSON RANCH, BISHOP TRACT, E/BISHOP SLOUGH S/EIGHT MILE RD <b>CORN FOR/FOD / 22005-0</b> 55 ACRES	H	M03N05E35
<b>Pesticide #s:</b>	1050 (CARBARYL), 2000 (DICAMBA), 3830 (METHOMYL), 4780 (PHORATE), 9801 (2,4-D AMINE), 16011 (PARAQUAT), 16890 (METHIDATHION)		
	<b>SOIL FUM/PREPLT / 40008-0</b> 55 ACRES		
<b>Pesticide #s:</b>	2000 (DICAMBA), 9801 (2,4-D AMINE), 16011 (PARAQUAT)		
<b>Conditions:</b>	B - RM Use Near Schools, P - General, Q - Dicamba & Phenoxy Herbicide CV		
4-3	THOMPSON RANCH, BISHOP TRACT GWPA LEAC E/BISHOP SLOUGH N/EIGHT MILE RD <b>CORN FOR/FOD / 22005-0</b> 30 ACRES	H	M03N05E34
<b>Pesticide #s:</b>	1050 (CARBARYL), 2000 (DICAMBA), 3830 (METHOMYL), 4780 (PHORATE), 9801 (2,4-D AMINE), 16011 (PARAQUAT), 16890 (METHIDATHION)		
	<b>SOIL FUM/PREPLT / 40008-0</b> 30 ACRES		
<b>Pesticide #s:</b>	2000 (DICAMBA), 9801 (2,4-D AMINE), 16011 (PARAQUAT)		
<b>Conditions:</b>	B - RM Use Near Schools, P - General, Q - Dicamba & Phenoxy Herbicide CV		
4-14A	THOMPSON RANCH, BISHOP TRACT, E/BISHOP SLOUGH N/EIGHT MILE RD <b>CORN FOR/FOD / 22005-0</b> 14 ACRES	H	M03N05E35
<b>Pesticide #s:</b>	1050 (CARBARYL), 2000 (DICAMBA), 3830 (METHOMYL), 4780 (PHORATE), 9801 (2,4-D AMINE), 16011 (PARAQUAT), 16890 (METHIDATHION)		
	<b>SOIL FUM/PREPLT / 40008-0</b> 14 ACRES		
<b>Pesticide #s:</b>	2000 (DICAMBA), 9801 (2,4-D AMINE), 16011 (PARAQUAT)		
<b>Conditions:</b>	B - RM Use Near Schools, P - General, Q - Dicamba & Phenoxy Herbicide CV		
4-15	THOMPSON RANCH, BISHOP TRACT, E/BISHOP SLOUGH N/EIGHT MILE RD <b>CORN FOR/FOD / 22005-0</b> 28 ACRES	H	M03N05E35
<b>Pesticide #s:</b>	1050 (CARBARYL), 2000 (DICAMBA), 3830 (METHOMYL), 4780 (PHORATE), 9801 (2,4-D AMINE), 16011 (PARAQUAT), 16890 (METHIDATHION)		
	<b>SOIL FUM/PREPLT / 40008-0</b> 28 ACRES		
<b>Pesticide #s:</b>	2000 (DICAMBA), 9801 (2,4-D AMINE), 16011 (PARAQUAT)		
<b>Conditions:</b>	B - RM Use Near Schools, P - General, Q - Dicamba & Phenoxy Herbicide CV		
4-16	THOMPSON RANCH, BISHOP TRACT, E/BISHOP SLOUGH N/EIGHT MILE RD <b>CORN FOR/FOD / 22005-0</b> 15 ACRES	H	M03N05E35
<b>Pesticide #s:</b>	1050 (CARBARYL), 2000 (DICAMBA), 3830 (METHOMYL), 4780 (PHORATE), 9801 (2,4-D AMINE), 16011 (PARAQUAT), 16890 (METHIDATHION)		
	<b>SOIL FUM/PREPLT / 40008-0</b> 15 ACRES		
<b>Pesticide #s:</b>	2000 (DICAMBA), 9801 (2,4-D AMINE), 16011 (PARAQUAT)		
<b>Conditions:</b>	B - RM Use Near Schools, P - General, Q - Dicamba & Phenoxy Herbicide CV		

BIAGI FARMS, GEORGE JR

Expires: 12/31/2015

**4-17** THOMPSON RANCH, BISHOP TRACT, E/BISHOP SLOUGH H M03N05E35  
 N/EIGHT MILE RD  
**CORN FOR/FOD / 22005-0** 52 ACRES  
**Pesticide #s:** 1050 (CARBARYL), 2000 (DICAMBA), 3830 (METHOMYL), 4780 (PHORATE), 9801 (2,4-D AMINE), 16011 (PARAQUAT), 16890 (METHIDATHION)  
**SOIL FUM/PREPLT / 40008-0** 52 ACRES  
**Pesticide #s:** 2000 (DICAMBA), 9801 (2,4-D AMINE), 16011 (PARAQUAT)  
**Conditions:** B - RM Use Near Schools, P - General, Q - Dicamba & Phenoxy Herbicide CV

**4-18** THOMPSON RANCH, BISHOP TRACT, E/BISHOP SLOUGH H M03N05E35  
 N/EIGHT MILE RD  
**CORN FOR/FOD / 22005-0** 30 ACRES  
**Pesticide #s:** 1050 (CARBARYL), 2000 (DICAMBA), 3830 (METHOMYL), 4780 (PHORATE), 9801 (2,4-D AMINE), 16011 (PARAQUAT), 16890 (METHIDATHION)  
**SOIL FUM/PREPLT / 40008-0** 30 ACRES  
**Pesticide #s:** 2000 (DICAMBA), 9801 (2,4-D AMINE), 16011 (PARAQUAT)  
**Conditions:** B - RM Use Near Schools, P - General, Q - Dicamba & Phenoxy Herbicide CV

**4-19** THOMPSON RANCH, BISHOP TRACT E/BISHOP SLOUGH H M03N05E35  
 N/EIGHT MILE RD  
**CORN FOR/FOD / 22005-0** 56 ACRES  
**Pesticide #s:** 1050 (CARBARYL), 2000 (DICAMBA), 3830 (METHOMYL), 4780 (PHORATE), 9801 (2,4-D AMINE), 16011 (PARAQUAT), 16890 (METHIDATHION)  
**SOIL FUM/PREPLT / 40008-0** 56 ACRES  
**Pesticide #s:** 2000 (DICAMBA), 9801 (2,4-D AMINE), 16011 (PARAQUAT)  
**Conditions:** B - RM Use Near Schools, P - General, Q - Dicamba & Phenoxy Herbicide CV

**9-3** MAP 9 SITE 9-3 S/EIGHT MILE RD E/ RIO BLANCO BISHOP TRACT H M03N05E03  
**SOIL FUM/PREPLT / 40008-0** 201 ACRES  
**Pesticide #s:** 2000 (DICAMBA), 9801 (2,4-D AMINE), 16011 (PARAQUAT)  
**WHEAT / 29139-0** 201 ACRES  
**Pesticide #s:** 2000 (DICAMBA), 4780 (PHORATE), 7860 (MCPA, DIMETHYLAMINE), 9801 (2,4-D AMINE), 16011 (PARAQUAT)  
**Conditions:** B - RM Use Near Schools, P - General, Q - Dicamba & Phenoxy Herbicide CV

**7-1** ATLAS TRACT H M02N05E12  
**SOIL FUM/PREPLT / 40008-0** 300 ACRES  
**Pesticide #s:** 2000 (DICAMBA), 9801 (2,4-D AMINE), 16011 (PARAQUAT)  
**WHEAT / 29139-0** 300 ACRES  
**Pesticide #s:** 2000 (DICAMBA), 4780 (PHORATE), 7860 (MCPA, DIMETHYLAMINE), 9801 (2,4-D AMINE), 16011 (PARAQUAT)  
**Conditions:** B - RM Use Near Schools, P - General, Q - Dicamba & Phenoxy Herbicide CV

**9-1** MAP 9 SITE 9-1 S/EIGHT MILE RD E/ RIO BLANCO BISHOP TRACT H M03N05E03  
**SOIL FUM/PREPLT / 40008-0** 137 ACRES  
**Pesticide #s:** 2000 (DICAMBA), 9801 (2,4-D AMINE), 16011 (PARAQUAT)  
**WHEAT / 29139-0** 137 ACRES  
**Pesticide #s:** 2000 (DICAMBA), 4780 (PHORATE), 7860 (MCPA, DIMETHYLAMINE), 9801 (2,4-D AMINE), 16011 (PARAQUAT)  
**Conditions:** B - RM Use Near Schools, P - General, Q - Dicamba & Phenoxy Herbicide CV

BIAGI FARMS, GEORGE JR

Expires: 12/31/2015

<b>9-2</b>	MAP 9 SITE 9-2 S/EIGHT MILE RD E/ RIO BLANCO BISHOP TRACT H <b>SOIL FUM/PREPLT / 40008-0</b> 206 ACRES		M03N05E03
<b>Pesticide #s:</b>	2000 (DICAMBA), 9801 (2,4-D AMINE), 16011 (PARAQUAT) <b>WHEAT / 29139-0</b> 206 ACRES		
<b>Pesticide #s:</b>	2000 (DICAMBA), 4780 (PHORATE), 7860 (MCPA, DIMETHYLAMINE), 9801 (2,4-D AMINE), 16011 (PARAQUAT)		
<b>Conditions:</b>	B - RM Use Near Schools, P - General, Q - Dicamba & Phenoxy Herbicide CV		
<b>2-7</b>	E/I-5 N/EIGHT MILE HAMMOND RANCH <b>SOIL FUM/PREPLT / 40008-0</b> 79.8 ACRES	G	M03N05E25
<b>Pesticide #s:</b>	2000 (DICAMBA), 9801 (2,4-D AMINE), 16011 (PARAQUAT) <b>WHEAT / 29139-0</b> 79.8 ACRES		
<b>Pesticide #s:</b>	2000 (DICAMBA), 4780 (PHORATE), 7860 (MCPA, DIMETHYLAMINE), 9801 (2,4-D AMINE), 16011 (PARAQUAT)		
<b>Conditions:</b>	B - RM Use Near Schools, P - General, Q - Dicamba & Phenoxy Herbicide CV		
<b>2-6</b>	E/I-5 N/EIGHT MILE HAMMOND RANCH <b>SOIL FUM/PREPLT / 40008-0</b> 65.7 ACRES	G	M03N05E25
<b>Pesticide #s:</b>	2000 (DICAMBA), 9801 (2,4-D AMINE), 16011 (PARAQUAT) <b>WHEAT / 29139-0</b> 65.7 ACRES		
<b>Pesticide #s:</b>	2000 (DICAMBA), 4780 (PHORATE), 7860 (MCPA, DIMETHYLAMINE), 9801 (2,4-D AMINE), 16011 (PARAQUAT)		
<b>Conditions:</b>	B - RM Use Near Schools, P - General, Q - Dicamba & Phenoxy Herbicide CV		
<b>ALL</b>	ATLAS TRACT <b>UNCUL NON-AG / 67000-0</b> 75 ACRES	H	M02N05E12
<b>Pesticide #s:</b>	6260 (ZINC PHOSPHIDE), 8041 (2,4-DB), 9801 (2,4-D AMINE), 16011 (PARAQUAT)		
<b>Conditions:</b>	B - RM Use Near Schools, P - General, Q - Dicamba & Phenoxy Herbicide CV		

**OPERATION-WIDE CONDITIONS****A Permit Cond. Table of Contents**

## A - PERMIT CONDITIONS - TABLE OF CONTENTS

## WORKERS SAFETY SERIES ATTACHED

[ ] A-1 through A-11 General Information

## PERMIT CONDITIONS ATTACHED

- B - RM Use Near Schools
- O - Aluminum Phosphide in Rodent Burrows
- P - General
- Q - Dicamba & Phenoxy Herbicides - Central Valley/Hazardous Area
- R - Dicamba & Phenoxy - Special Hazardous Area
- S - Metam Sodium, Metam Potassium, Dazomet
- T - Aldicarb (Temik)
- U - Endosulfan (Thiodan)
- V - Rice Pesticides Program
  - Attachments 1-5 Thiobencarb (Forms A,B)
- W - Methyl Bromide / Sulfuryl Fluoride
  - Soil within greenhouses

BIAGI FARMS, GEORGE JR

Expires: 12/31/2015

- Commodity
- Soil injection
- Tarped potting soil
- Single tree site
- X - Furadan chemigation of grapes
- Y - 1, 3 - Dichloropropene
- Z - Other

## GROUNDWATER PROTECTION PERMIT CONDITIONS

These conditions apply to pesticides labeled for agricultural, outdoor industrial, or outdoor institutional use that contain chemicals listed in 3CCR section 6800(a): ATRAZINE, SIMAZINE, BROMACIL, DIURON (except products with less than 7% diuron applied to foliage), PROMETON, BENTAZON, AND NORFLURAZON. Ground Water Protection Areas (GWPA), for San Joaquin County, are designated in the Department of Pesticide Regulation document EH03-05. A list of GWPAs may be obtained from the Commissioner's Office or DPR's website ([www.cdpr.ca.gov/docs/gwp](http://www.cdpr.ca.gov/docs/gwp)).

"Engineered rights of way" are defined as areas within a ground water protection area (GWPA) that are constructed in a way that results in increased runoff and collection of storm water, such as railroad ballasts and berms, public roadsides, and highway median strips or similar areas, but not canal or ditch banks or utility lines.

## SPECIFIC GROUNDWATER PROTECTION PERMIT CONDITIONS ATTACHED

## GWP-C &amp; D Unlined canal and ditch banks

- 1 - Percolation rate is less than or equal to 0.2 inches per hour
- 2 - Applied six months prior to water run
- 3 - All applications are prohibited below high water line

## GWP-ROW Engineered rights-of-way within San Joaquin County GWPAs

- 1A - Soil disturbance within 7 days
- 1B - Incorporation
- 1C - Applied between April 1 and July 31
- 2 - Runoff passes through adjacent fully vegetated noncrop area
- 3 - Compliance with NPDES permit
- 4 - Runoff through adjacent area as overland flow

## GWP-R Runoff GWPAs within San Joaquin County

- 1 - Soil disturbance
- 2 - Incorporated
- 3 - Band treatment
- 4 - Applied between April 1 and July 31
- 5 - Runoff water held onsite
- 6 - Runoff water stored offsite
- 7 - Runoff to adjacent fallow field

## GWP-L Leaching GWPAs within San Joaquin County

- 1 - No irrigation
- 2 - Bed or berm application
- 3 - Managed irrigation

## GWP-Director Director Approved Alternative Management Practices or Interim Use

- 1 - Director approved alternative
- 2 - Director approved interim use

Revised 11/11

**P General**

CONDITION - P - General



SAN JOAQUIN COUNTY AGRICULTURAL COMMISSIONERS OFFICE  
2101 E EARHART AVE, SUITE 100  
STOCKTON, CA 95206



Office: (209) 953-6000  
Email: stocktonag2@sjgov.org

Fax: (209) 953-6022  
Web: www.co.san-joaquin.ca.us/agcomm

**RESTRICTED MATERIALS PERMIT: 39-15-3900651**

ORIGINAL

**Operator:** RECLAMATION DISTRICT #2042  
P O BOX 7424  
STOCKTON, CA 95207

# 3900651-2015-Version: 1

County District #: H  
Issued on: 2/11/2015  
Valid as of: 2/11/2015  
Expires on: 12/31/2015

**Agent:** PELUCCA, DENNIS

Primary Phone:  
Alternate Phone: [Redacted]  
Mobile Phone: [Redacted]  
Fax:

**Certified Applicator:** PELUCCA, DENNIS  
PO BOX 6992  
STOCKTON, CA 95206

Phone:  
License #: 100872  
Expiration: 12/31/2015

**Type of Use:** Agricultural Use

**Pesticide Possession:** Possession and Use

**Permit Duration:** Seasonal

*Employees Handle Pesticides*

**Permit Conditions:** A, P, Q, O, B

Notices Of Intent required 24 hours  
prior to application of pesticide  
containing restricted materials

See condition detail for  
code descriptions.

**Regulatory Notes:**

I understand that this permit does not relieve me from liability for any damages to any persons or property caused by the use of these pesticides. I waive any claims of liability for damages against the County Department of Agriculture based on the issuance of this permit. I further understand that this permit may be revoked when pesticides are used in conflict with the manufacturer's labeling or in violation of applicable laws, regulations, and specific conditions of this permit. I authorize inspection at all reasonable times and whenever an emergency exists by the Department of Pesticide Regulation or the County Department of Agriculture of all areas treated or to be treated, storage facilities for pesticides or emptied containers and equipment used or to be used in the treatment. I have considered alternative and mitigation measures pursuant to Title 3, California Code of Regulations, section 6426. Taking into account economic, environmental, social, and technological factors, I have adopted those that are feasible and would substantially lessen any significant adverse impact on the environment.

[Form PR-ENF-125 (Rev 11/06) Pesticide Enforcement Branch]

Applicant: Ronald C. Granvecchini PCU  
(Name & Title)

Applicant Signature: [Signature] Date: 2-11-15

Issuing Officer: Rod Barber Date: 2-9-15

**CONTACT LIST**

<u>Name</u>	<u>Auth Rep.</u>	<u>Phone</u>	<u>License</u>	<u>Expiration</u>	<u>Contact Type</u>
PELUCCA, DENNIS			100872	12/31/2015	Qualified Applicator License
ALPINE HELICOPTER SERVICE			30969	12/31/2016	Pest Control Business
HAMILTON SERVICES			31516	12/31/2016	Pest Control Business
GIANNECCHINI, DONALD C	yes		107934	12/31/2016	Qualified Applicator License

**PESTICIDES LIST**

<u>Number</u>	<u>Pesticide</u>	<u>Pests</u>	<u>Forms</u>	<u>Methods</u>	<u>Applicators</u>
4840	ALUMINUM PHOSPHIDE	RODENTS	Fumigant	Ground	PCB/Operator
6260	ZINC PHOSPHIDE	RODENTS	Bait	Ground	PCB/Operator
9801	2,4-D AMINE	WEEDS	Liquid	Ground	PCB/Operator
16011	PARAQUAT	WEEDS	Liquid	Ground	PCB/Operator

**SITES LIST**

<u>Site</u>	<u>Location   Site Name</u> <u>Commodity Name/Code</u>	<u>Quantity</u>	<u>District</u>	<u>Section (MTRS)</u>
ALL	BISHOP TRACT GWPA-LEACHING UNCUL NON-AG / 67000-0	200 ACRES	H	M03N05E34
<b>Pesticide #s:</b>	4840 (ALUMINUM PHOSPHIDE), 6260 (ZINC PHOSPHIDE), 9801 (2,4-D AMINE), 16011 (PARAQUAT)			
<b>Conditions:</b>	B - RM Use Near Schools, O - Aluminum & Magnesium Phosphide, P - General, Q - Dicamba & Phenoxy Herbicide CV			

**OPERATION-WIDE CONDITIONS**

**A Permit Cond. Table of Contents**

A - PERMIT CONDITIONS - TABLE OF CONTENTS

WORKERS SAFETY SERIES ATTACHED

[ ] A-1 through A-11 General Information

PERMIT CONDITONS ATTACHED

- [ X ] B- RM Use Near Schools
- [ X ] O- Aluminum Phosphide in Rodent Burrows
- [ X ] P - General
- [ X ] Q - Dicamba & Phenoxy Herbicides - Central Valley/Hazardous Area
- [ ] R - Dicamba & Phenoxy - Special Hazardous Area
- [ ] S - Metam Sodium, Metam Potassium, Dazomet
- [ ] T - Aldicarb (Temik)
- [ ] U - Endosulfan (Thiodan)
- [ ] V - Rice Pesticides Program
  - [ ] - Attachments 1-5 Thiobencarb (Forms A,B)
- [ ] W - Methyl Bromide / Sulfuryl Fluoride
  - [ ] - Soil within greenhouses

LETTER OF AUTHORIZATION

(H)

To: San Joaquin County Agricultural Commissioner  
2101 E. Earhart Ave, Suite 100  
Stockton, CA 95206  
Fax: 209-953-6022

From: Dennis Pelucca  
OPERATOR OF THE PROPERTY (PRINT NAME)

Reclamation Act 2042 PERMIT NUMBER 3900657  
PERMIT NAME

PO Box 7424  
ADDRESS

STOCKTON, CA 95207  
CITY, STATE, ZIP

PHONE

The authorized representative named below may represent me in obtaining a restricted material permit or operator identification number for use in San Joaquin County. I understand that this authorization does not relieve me of liability for violations of pesticide laws or regulations on my property. This authorization shall remain in effect until I revoke it in writing to the Agricultural Commissioner.

Signature: Dennis Pelucca  
OPERATOR OF THE PROPERTY

Date: 2/11/2015

Title: PCO

Authorized Representative: Donald Channecchini  
PRINT NAME

I am the property operator's: [ ] employee; [ ] relative; [ ] Employee PCA; [] other PCO  
SPECIFY

I hereby certify that the information above is correct to the best of my knowledge. I also understand that, in the event of violation of pesticide laws or regulations, I could be held liable either separately or together with the property operator.

Signature: Donald Channecchini  
AUTHORIZED REPRESENTATIVE

Phone: [REDACTED]

3CCR 6420(a): "Permits for agricultural use of a restricted material shall be issued in the name of the operator of the property to be treated. The permittee or when allowed by the commissioner (emphasis added), the permittee's authorized representative or licensed pest control adviser, shall sign the permit. The authorized representative or licensed pest control adviser shall provide the commissioner with written documentation from the permittee to act on his/her behalf."

3CCR 6000: "Operator of the property" means a person who owns the property and/or is legally entitled to possess or use the property through terms of a lease, rental contract, trust, or other management arrangement.

cc: Hiroshi



## RECLAMATION DISTRICT #2042

Expires: 12/31/2015

- Commodity
- Soil injection
- Tarped potting soil
- Single tree site
- X - Furadan chemigation of grapes
- Y - 1, 3 - Dichloropropene
- Z - Other

## GROUNDWATER PROTECTION PERMIT CONDITIONS

These conditions apply to pesticides labeled for agricultural, outdoor industrial, or outdoor institutional use that contain chemicals listed in 3CCR section 6800(a): ATRAZINE, SIMAZINE, BROMACIL, DIURON (except products with less than 7% diuron applied to foliage), PROMETON, BENTAZON, AND NORFLURAZON. Ground Water Protection Areas (GWPA), for San Joaquin County, are designated in the Department of Pesticide Regulation document EH03-05. A list of GWPAs may be obtained from the Commissioner's Office or DPR's website ([www.cdpr.ca.gov/docs/gwp](http://www.cdpr.ca.gov/docs/gwp)).

"Engineered rights of way" are defined as areas within a ground water protection area (GWPA) that are constructed in a way that results in increased runoff and collection of storm water, such as railroad ballasts and berms, public roadsides, and highway median strips or similar areas, but not canal or ditch banks or utility lines.

## SPECIFIC GROUNDWATER PROTECTION PERMIT CONDITIONS ATTACHED

## GWP-C &amp; D Unlined canal and ditch banks

- 1 - Percolation rate is less than or equal to 0.2 inches per hour
- 2 - Applied six months prior to water run
- 3 - All applications are prohibited below high water line

## GWP-ROW Engineered rights-of-way within San Joaquin County GWPAs

- 1A - Soil disturbance within 7 days
- 1B - Incorporation
- 1C - Applied between April 1 and July 31
- 2 - Runoff passes through adjacent fully vegetated noncrop area
- 3 - Compliance with NPDES permit
- 4 - Runoff through adjacent area as overland flow

## GWP-R Runoff GWPAs within San Joaquin County

- 1 - Soil disturbance
- 2 - Incorporated
- 3 - Band treatment
- 4 - Applied between April 1 and July 31
- 5 - Runoff water held onsite
- 6 - Runoff water stored offsite
- 7 - Runoff to adjacent fallow field

## GWP-L Leaching GWPAs within San Joaquin County

- 1 - No irrigation
- 2 - Bed or berm application
- 3 - Managed irrigation

## GWP-Director Director Approved Alternative Management Practices or Interim Use

- 1 - Director approved alternative
- 2 - Director approved interim use

Revised 11/11

P **General**

CONDITION - P - General

In addition to all applicable laws, regulations, label restrictions and other more restrictive conditions of this permit, THE FOLLOWING CONDITIONS APPLY TO APPLICATIONS COVERED BY THIS PERMIT.

1. Maximum wind velocities for applications of Restricted Materials unless otherwise covered by the label, law, regulation, other permit conditions or environmental conditions at the application site are:
  - a. Spray - 12 m.p.h.
  - b. Dust - 8 m.p.h.
  - c. Pellets, granular or baits - 16 m.p.h.
2. No pesticide application shall be made or continued when there is the likelihood of contaminating any persons, non-target crops, animals or other public or private property.
3. Unless specifically named as a dust on this permit, NO DUST FORMULATIONS are allowed.
4. Apply pesticides covered by SLN(s) and Section 18(s) in conformance with the SLN(s) and Section 18(s).
5. A flagger is required at the application site for all AIR applications of Zinc Phosphide bait.

Revised 10/90

**Q Dicamba & Phenoxy Herbicide CV**  
CONDITION - Q - DICAMBA AND PHENOXY HERBICIDES - CENTRAL VALLEY/HAZARDOUS AREA

---

In addition to all applicable laws, regulations and label restrictions, the CONDITIONS CHECKED BELOW APPLY to applications covered by this permit.

- 1. No ester formulation applications allowed.
- 2. A smoke column is required at the application site for all Phenoxy and Dicamba applications by aircraft beginning March 16 and continuing through October 15.
- 3. Do not discharge material more than 10 feet above the crop or target.
- 4. A drift reducing agent shall be added to the spray mixture at label rates.
- 5. Maximum wind velocity for Phenoxy herbicides - 10 m.p.h.
- 6. Maximum wind velocity for Dicamba - 10 m.p.h. EXCEPT when wind is moving in direction of sensitive crops, the maximum wind velocity - 5 m.p.h.
- 7. No Dicamba application allowed in the vicinity of sensitive crops when the maximum temperature on the day of application is predicted to exceed 85 degrees fahrenheit. Predicted temperature for the following day will be determined by the NOAA - National Weather Service.
- 8. Dicamba applications by aircraft are restricted to a minimum distance of 2 miles from the following susceptible crops: beans, grapes, sunflower, tomato, safflower, curcurbits, potatoes.
- 9. Dicamba applications by ground are restricted to a minimum distance of 20 feet from the following susceptible crops: beans, safflower, tomato, curcurbits, potatoes and 1/4 mile from grapes and sunflowers.
- 10. No Dicamba or Phenoxy herbicide applications allowed beginning March 16 and continuing through October 15, and until grape leaves in the vicinity of the treated area are "browned off".

Revised 10/90

**O Aluminum & Magnesium Phosphide**

**Use in Rodent Burrow Fumigations**

These use conditions are based on a determination by the California Department of Pesticide Regulation that exposure to phosphine fumigants is a risk to public safety.

1. Use is strictly prohibited around all residential areas, including single and multi-family residential properties, nursing homes, schools (except athletic fields where use may continue), day care facilities, and hospitals.
2. The products must only be used outdoors for control of burrowing pests, and are for use only on agricultural areas, orchards, non-crop areas (such as pasture and rangeland), golf courses, athletic fields, parks and recreational areas, cemeteries, airports, rights-of-way, earthen dams, and other non-residential institutional or industrial sites.
3. Products must not be applied in a burrow system that is within 100 feet of a building that is or may be occupied by people or domestic animals. This buffer zone for treatment around non-residential buildings that could be occupied by people or animals has been increased from 15 feet to 100 feet.
4. When this product is used in athletic fields or parks, the applicator must post a sign at entrances to the treated site containing the signal word DANGER/PELIGRO, skull and crossbones, the words: DO NOT ENTER/NO ENTRE, FIELD NOT FOR USE, the name and EPA registration number of the fumigant, and a 24-hour emergency response number. Signs may be removed 2 days after the final treatment.
5. When this product is used out-of-doors in a site frequented by people, other than an athletic field or park, the applicator shall post a sign at the application site containing the signal word DANGER/PELIGRO, skull and crossbones, the name and EPA registration number of the fumigant, and a 24-hour emergency response number. Signs may be removed 2 days after the final treatment.
6. Fumigant Management Plans must be written before all applications of phosphine products, including all burrowing pest fumigations. A Fumigant Management Plan is a written description of the steps designed to plan for a safe, legal and effective fumigation. The certified applicator and owner of the property to be fumigated must characterize the area to be treated and include all safety requirements in the plan before application.

**B RM Use Near Schools**

**RESTRICTED MATERIALS USE NEAR SCHOOLS**

No applications of Restricted Materials shall be made by air or ground within 660 feet of a school in session or when a school sponsored event is in progress. If the pesticide label or regulation requires a larger buffer area, the larger buffer shall apply. There will be no waiver of the required 24 hour Notice of Intent.

These conditions do not apply to the following ground applications:

1. Vertebrate pest control
2. Back-pack applications
3. Equipment where all nozzles are pointing down AND wind direction is periodically measured as moving away from the school site
4. Other CAC approved methods

NOTE: The uses of soil fumigants and their corresponding buffer zones are covered by DPR suggested permit conditions or by label.

---

**SITE CONDITIONS**

**B RM Use Near Schools**

**RESTRICTED MATERIALS USE NEAR SCHOOLS**

No applications of Restricted Materials shall be made by air or ground within 660 feet of a school in session or when a school sponsored event is in progress. If the pesticide label or regulation requires a larger buffer area, the larger buffer shall apply. There will be no waiver of the required 24 hour Notice of Intent.

These conditions do not apply to the following ground applications:

1. Vertebrate pest control

- 2.Back-pack applications
- 3.Equipment where all nozzles are pointing down AND wind direction is periodically measured as moving away from the school site
- 4.Other CAC approved methods

NOTE: The uses of soil fumigants and their corresponding buffer zones are covered by DPR suggested permit conditions or by label.

## **O Aluminum & Magnesium Phosphide**

### **Use in Rodent Burrow Fumigations**

These use conditions are based on a determination by the California Department of Pesticide Regulation that exposure to phosphine fumigants is a risk to public safety.

1. Use is strictly prohibited around all residential areas, including single and multi-family residential properties, nursing homes, schools (except athletic fields where use may continue), day care facilities, and hospitals.
2. The products must only be used outdoors for control of burrowing pests, and are for use only on agricultural areas, orchards, non-crop areas (such as pasture and rangeland), golf courses, athletic fields, parks and recreational areas, cemeteries, airports, rights-of-way, earthen dams, and other non-residential institutional or industrial sites.
3. Products must not be applied in a burrow system that is within 100 feet of a building that is or may be occupied by people or domestic animals. This buffer zone for treatment around non-residential buildings that could be occupied by people or animals has been increased from 15 feet to 100 feet.
4. When this product is used in athletic fields or parks, the applicator must post a sign at entrances to the treated site containing the signal word DANGER/PELIGRO, skull and crossbones, the words: DO NOT ENTER/NO ENTRE, FIELD NOT FOR USE, the name and EPA registration number of the fumigant, and a 24-hour emergency response number. Signs may be removed 2 days after the final treatment.
5. When this product is used out-of-doors in a site frequented by people, other than an athletic field or park, the applicator shall post a sign at the application site containing the signal word DANGER/PELIGRO, skull and crossbones, the name and EPA registration number of the fumigant, and a 24-hour emergency response number. Signs may be removed 2 days after the final treatment.
6. Fumigant Management Plans must be written before all applications of phosphine products, including all burrowing pest fumigations. A Fumigant Management Plan is a written description of the steps designed to plan for a safe, legal and effective fumigation. The certified applicator and owner of the property to be fumigated must characterize the area to be treated and include all safety requirements in the plan before application.

## **P General**

### **CONDITION - P - General**

In addition to all applicable laws, regulations, label restrictions and other more restrictive conditions of this permit, THE FOLLOWING CONDITIONS APPLY TO APPLICATIONS COVERED BY THIS PERMIT.

1. Maximum wind velocities for applications of Restricted Materials unless otherwise covered by the label, law, regulation, other permit conditions or environmental conditions at the application site are:
  - a. Spray - 12 m.p.h.
  - b. Dust - 8 m.p.h.
  - c. Pellets, granular or baits - 16 m.p.h.
2. No pesticide application shall be made or continued when there is the likelihood of contaminating any persons, non-target crops, animals or other public or private property.
3. Unless specifically named as a dust on this permit, NO DUST FORMULATIONS are allowed.
4. Apply pesticides covered by SLN(s) and Section 18(s) in conformance with the SLN(s) and Section 18(s).

5. A flagger is required at the application site for all AIR applications of Zinc Phosphide bait.

Revised 10/90

**Q Dicamba & Phenoxy Herbicide CV**

CONDITION - Q - DICAMBA AND PHENOXY HERBICIDES - CENTRAL VALLEY/HAZARDOUS AREA

---

In addition to all applicable laws, regulations and label restrictions, the CONDITIONS CHECKED BELOW APPLY to applications covered by this permit.

- 1. No ester formulation applications allowed.
- 2. A smoke column is required at the application site for all Phenoxy and Dicamba applications by aircraft beginning March 16 and continuing through October 15.
- 3. Do not discharge material more than 10 feet above the crop or target.
- 4. A drift reducing agent shall be added to the spray mixture at label rates.
- 5. Maximum wind velocity for Phenoxy herbicides - 10 m.p.h.
- 6. Maximum wind velocity for Dicamba - 10 m.p.h. EXCEPT when wind is moving in direction of sensitive crops, the maximum wind velocity - 5 m.p.h.
- 7. No Dicamba application allowed in the vicinity of sensitive crops when the maximum temperature on the day of application is predicted to exceed 85 degrees fahrenheit. Predicted temperature for the following day will be determined by the NOAA - National Weather Service.
- 8. Dicamba applications by aircraft are restricted to a minimum distance of 2 miles from the following susceptible crops: beans, grapes, sunflower, tomato, safflower, curcurbits, potatoes.
- 9. Dicamba applications by ground are restricted to a minimum distance of 20 feet from the following susceptible crops: beans, safflower, tomato, curcurbits, potatoes and 1/4 mile from grapes and sunflowers.
- 10. No Dicamba or Phenoxy herbicide applications allowed beginning March 16 and continuing through October 15, and until grape leaves in the vicinity of the treated area are "browned off".

Revised 10/90



San Joaquin County

Permit Number: 3900651

Map 1

Created On: 2/9/2015

Bishop Tract

Operator: RECLAMATION DISTRICT #2042

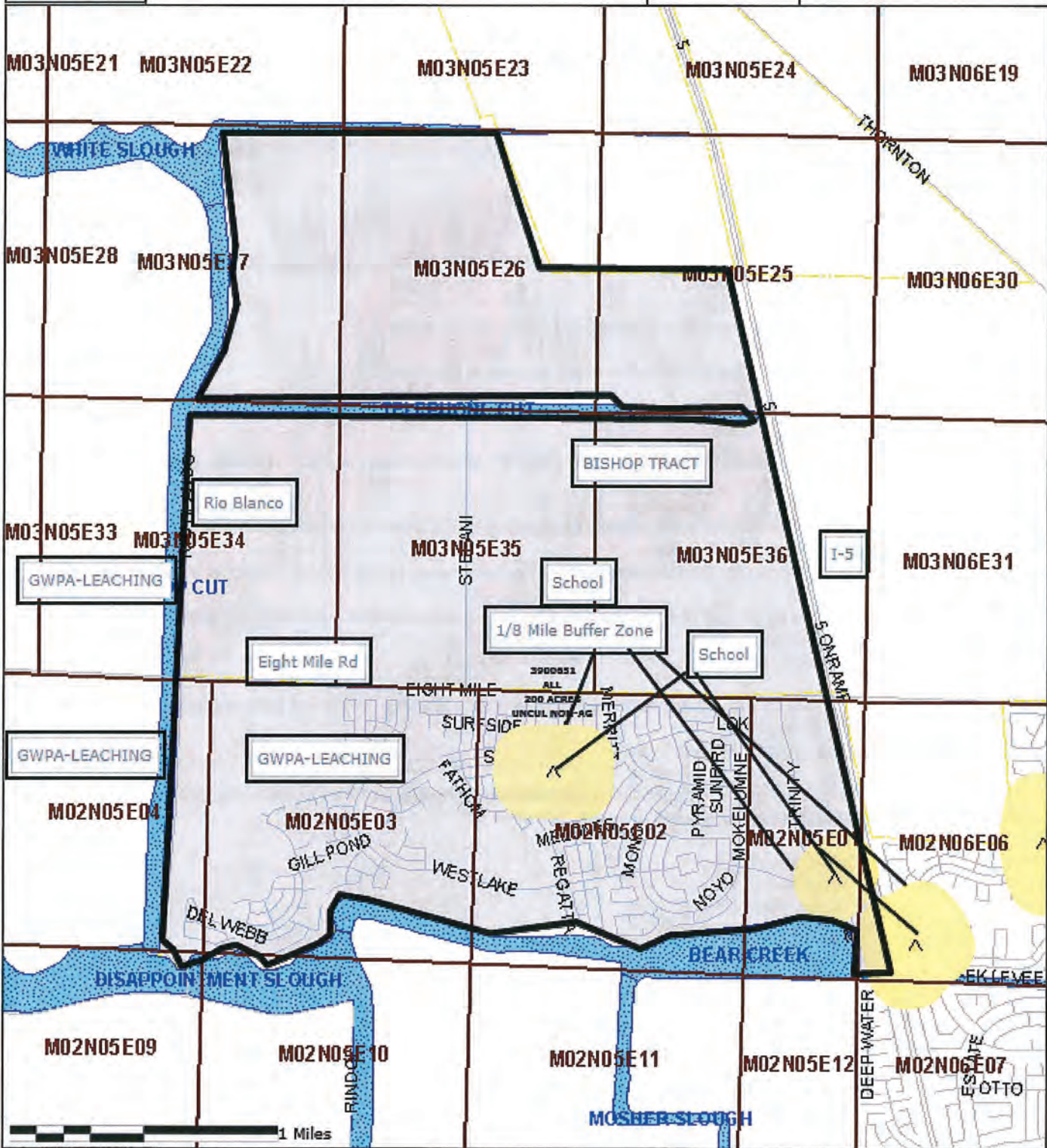

Included Sites:





SAN JOAQUIN COUNTY AGRICULTURAL COMMISSIONERS OFFICE  
 2101 E EARHART AVE, SUITE 100  
 STOCKTON, CA 95206

2016

Office: (209) 953-6000  
 Email: stocktonag2@sjgov.org

Fax: (209) 953-6022  
 Web: www.co.san-joaquin.ca.us/agcomm

**RESTRICTED MATERIALS PERMIT: 39-16-3900060**

**Operator:** BIAGI FARMS, GEORGE JR  
 8458 W EIGHT MILE RD  
 STOCKTON, CA 95219

**Agent:** BIAGI, GEORGE JR

**Certified Applicator:** BIAGI, GEORGE G  
 8458 W EIGHT MILE RD  
 STOCKTON, CA 95219

**Type of Use:** Agricultural Use

**Pesticide Possession:** Possession and Use

**Permit Duration:** Seasonal

*Employees Handle Pesticides*

**Permit Conditions:** A, P, Q, R, B

# 3900060-2016-Version: 1

County District #: H

Issued on: 2/1/16

Valid as of: ~~1/29/2016~~ 2/1/16

Expires on: 12/31/2016

Primary Phone: [REDACTED]

Alternate Phone: ( ) -

Mobile Phone: [REDACTED]

Fax:

Phone:

License #: 3900053

Expiration: 12/31/2018

Notices Of Intent required 24 hours prior to application of pesticide containing restricted materials

See condition detail for code descriptions.

**Regulatory Notes:**

I understand that this permit does not relieve me from liability for any damages to any persons or property caused by the use of these pesticides. I waive any claims of liability for damages against the County Department of Agriculture based on the issuance of this permit. I further understand that this permit may be revoked when pesticides are used in conflict with the manufacturer's labeling or in violation of applicable laws, regulations, and specific conditions of this permit. I authorize inspection at all reasonable times and whenever an emergency exists by the Department of Pesticide Regulation or the County Department of Agriculture of all areas treated or to be treated, storage facilities for pesticides or emptied containers and equipment used or to be used in the treatment. I have considered alternative and mitigation measures pursuant to Title 3, California Code of Regulations, section 6426. Taking into account economic, environmental, social, and technological factors, I have adopted those that are feasible and would substantially lessen any significant adverse impact on the environment.

[Form PR-ENF-125 (Rev 11/06) Pesticide Enforcement Branch]

Applicant:

George Biagi  
 (Name & Title)

Applicant Signature:

George Biagi

Date:

2-1-16

Issuing Officer:

Rod Parker

Date:

1-29-16

**CONTACT LIST**

<u>Name</u>	<u>Auth Rep.</u>	<u>Phone</u>	<u>License</u>	<u>Expiration</u>	<u>Contact Type</u>
ALPINE HELICOPTER SERVICE		[REDACTED]	30969	12/31/2016	Pest Control Business
KG VINEYARD MANAGEMENT LLC		[REDACTED]	32946	12/31/2016	Pest Control Business
PELUCCA, DENNIS	yes		74128	12/31/2017	Agricultural Pest Control Advisor
BIAGI, GEORGE G		[REDACTED]	3900053	12/31/2018	Private Applicator Certificate
DELTA GROWERS			34357	12/31/2016	Pesticide Control Dealer

**PESTICIDES LIST**

<u>Number</u>	<u>Pesticide</u>	<u>Pests</u>	<u>Forms</u>	<u>Methods</u>	<u>Applicators</u>
105	CARBARYL	LARVAE	All Reg.	Air/Ground	PCB/Operator
200	DICAMBA	WEEDS	Liquid	Ground	PCB/Operator
383	METHOMYL	LARVAE	Liquid	Air/Ground	PCB/Operator
478	PHORATE	APHIDS	All Reg.	Air/Ground	PCB/Operator
626	ZINC PHOSPHIDE	RODENTS	Bait	Ground	PCB/Operator
786	MCPA, DIMETHYLAMINE SALT	BROADLEAF WEEDS	Liquid	Air/Ground	PCB/Operator
804	2,4-D, BUTYL ESTER	WEEDS	Liquid	Air/Ground	PCB/Operator
806	2,4-D, DIMETHYLAMINE SALT	WEEDS	Liquid	Air/Ground	PCB/Operator
1601	PARAQUAT DICHLORIDE	WEEDS	Liquid	Air/Ground	PCB/Operator
1689	METHIDATHION	LARVAE	Liquid	Air/Ground	PCB/Operator

**SITES LIST**

<u>Site</u>	<u>Location   Site Name</u>	<u>District</u>	<u>Section (MTRS)</u>
	<u>Commodity Name/Code</u> <u>Quantity</u>		
<b>MR-4</b>	N/W CORREIA RD & WHITE SLOUGH MOLINI RANCH <b>BEAN DRIED / 15001-0</b> 16 ACRES	G	M03N04E24
<b>Pesticide #s:</b>	105 (CARBARYL), 383 (METHOMYL), 1601 (PARAQUAT DICHLORIDE), 1689 (METHIDATHION)		
	<b>SOIL FUM/PREPLT / 40008-0</b> 16 ACRES		
<b>Pesticide #s:</b>	200 (DICAMBA), 806 (2,4-D, DIMETHYLAMINE), 1601 (PARAQUAT DICHLORIDE)		
<b>Conditions:</b>	B - RM Use Near Schools, P - General, Q - Dicamba & Phenoxy Herbicide CV		
<b>T12-F</b>	CAMP T12, CHECK F, LEACHING GWPA S/O HWY 12, W/O PEATLAND-ROVENTA MAP <b>BEAN DRIED / 15001-0</b> 33.2 ACRES	G	M03N05E17
<b>Pesticide #s:</b>	105 (CARBARYL), 383 (METHOMYL), 1601 (PARAQUAT DICHLORIDE), 1689 (METHIDATHION)		
	<b>SOIL FUM/PREPLT / 40008-0</b> 33.2 ACRES		
<b>Pesticide #s:</b>	200 (DICAMBA), 806 (2,4-D, DIMETHYLAMINE), 1601 (PARAQUAT DICHLORIDE)		
<b>Conditions:</b>	B - RM Use Near Schools, P - General, Q - Dicamba & Phenoxy Herbicide CV		



BIAGI FARMS, GEORGE JR

Expires: 12/31/2016

<b>T12-G</b>	CAMP T12, CHECK G, LEACHING GWPA S/O HWY 12 , W/O PEATLAND-ROVENTA MAP <b>BEAN DRIED / 15001-0</b> 42.5 ACRES	G	M03N05E17
<b>Pesticide #s:</b>	105 (CARBARYL), 383 (METHOMYL), 1601 (PARAQUAT DICHLORIDE), 1689 (METHIDATHION)		
	<b>SOIL FUM/PREPLT / 40008-0</b> 42.5 ACRES		
<b>Pesticide #s:</b>	200 (DICAMBA), 806 (2,4-D, DIMETHYLAMINE), 1601 (PARAQUAT DICHLORIDE)		
<b>Conditions:</b>	B - RM Use Near Schools, P - General, Q - Dicamba & Phenoxy Herbicide CV		
<b>T12-H</b>	CAMP T12, CHECK H, LEACHING GWPA S/O HWY 12 , W/O PEATLAND-ROVENTA MAP <b>BEAN DRIED / 15001-0</b> 21 ACRES	G	M03N05E17
<b>Pesticide #s:</b>	105 (CARBARYL), 383 (METHOMYL), 1601 (PARAQUAT DICHLORIDE), 1689 (METHIDATHION)		
	<b>SOIL FUM/PREPLT / 40008-0</b> 21 ACRES		
<b>Pesticide #s:</b>	200 (DICAMBA), 806 (2,4-D, DIMETHYLAMINE), 1601 (PARAQUAT DICHLORIDE)		
<b>Conditions:</b>	B - RM Use Near Schools, P - General, Q - Dicamba & Phenoxy Herbicide CV		
<b>9-A</b>	CAMP 9 CK A/LEACHING GWPA S HWY 12 EAST CORREIA RD- ROVENTA MAP <b>BEAN DRIED / 15001-0</b> 51 ACRES	G	M03N05E18
<b>Pesticide #s:</b>	105 (CARBARYL), 383 (METHOMYL), 1601 (PARAQUAT DICHLORIDE), 1689 (METHIDATHION)		
	<b>SOIL FUM/PREPLT / 40008-0</b> 51 ACRES		
<b>Pesticide #s:</b>	200 (DICAMBA), 806 (2,4-D, DIMETHYLAMINE), 1601 (PARAQUAT DICHLORIDE)		
<b>Conditions:</b>	B - RM Use Near Schools, P - General, Q - Dicamba & Phenoxy Herbicide CV		
<b>9-B</b>	CAMP 9 CK B/LEACHING GWPA S HWY 12 EAST CORREIA RD- ROVENTA MAP <b>BEAN DRIED / 15001-0</b> 49 ACRES	G	M03N05E18
<b>Pesticide #s:</b>	105 (CARBARYL), 383 (METHOMYL), 1601 (PARAQUAT DICHLORIDE), 1689 (METHIDATHION)		
	<b>SOIL FUM/PREPLT / 40008-0</b> 49 ACRES		
<b>Pesticide #s:</b>	200 (DICAMBA), 806 (2,4-D, DIMETHYLAMINE), 1601 (PARAQUAT DICHLORIDE)		
<b>Conditions:</b>	B - RM Use Near Schools, P - General, Q - Dicamba & Phenoxy Herbicide CV		
<b>10-H</b>	CAMP 9CHK H/LEACHING GWPA S HWY 12 WEST CORREIA RD- ROVENTA MAP <b>BEAN DRIED / 15001-0</b> 10.8 ACRES	G	M03N05E18
<b>Pesticide #s:</b>	105 (CARBARYL), 383 (METHOMYL), 1601 (PARAQUAT DICHLORIDE), 1689 (METHIDATHION)		
	<b>SOIL FUM/PREPLT / 40008-0</b> 10.8 ACRES		
<b>Pesticide #s:</b>	200 (DICAMBA), 806 (2,4-D, DIMETHYLAMINE), 1601 (PARAQUAT DICHLORIDE)		
<b>Conditions:</b>	B - RM Use Near Schools, P - General, Q - Dicamba & Phenoxy Herbicide CV		
<b>26-C</b>	CAMP 26 CK C TERMINOUS ISL <b>BEAN DRIED / 15001-0</b> 33.5 ACRES	G	M03N05E30
<b>Pesticide #s:</b>	105 (CARBARYL), 383 (METHOMYL), 1601 (PARAQUAT DICHLORIDE), 1689 (METHIDATHION)		
	<b>SOIL FUM/PREPLT / 40008-0</b> 33.5 ACRES		
<b>Pesticide #s:</b>	200 (DICAMBA), 806 (2,4-D, DIMETHYLAMINE), 1601 (PARAQUAT DICHLORIDE)		
<b>Conditions:</b>	B - RM Use Near Schools, P - General, Q - Dicamba & Phenoxy Herbicide CV		

BIAGI FARMS, GEORGE JR

Expires: 12/31/2016

<b>9-C</b>	CAMP 9 CK C/LEACHING GWPA S HWY 12 EAST CORREIA RD- ROVENTA MAP <b>BEAN DRIED / 15001-0</b> 34 ACRES	G	M03N05E18
<b>Pesticide #s:</b>	105 (CARBARYL), 383 (METHOMYL), 1601 (PARAQUAT DICHLORIDE), 1689 (METHIDATHION) <b>SOIL FUM/PREPLT / 40008-0</b> 34 ACRES		
<b>Pesticide #s:</b>	200 (DICAMBA), 806 (2,4-D, DIMETHYLAMINE), 1601 (PARAQUAT DICHLORIDE)		
<b>Conditions:</b>	B - RM Use Near Schools, P - General, Q - Dicamba & Phenoxy Herbicide CV		
<b>9-E</b>	CAMP 9 CK E/LEACHING GWPA S HWY 12 EAST CORREIA RD- ROVENTA MAP <b>BEAN DRIED / 15001-0</b> 34 ACRES	G	M03N05E18
<b>Pesticide #s:</b>	105 (CARBARYL), 383 (METHOMYL), 1601 (PARAQUAT DICHLORIDE), 1689 (METHIDATHION) <b>SOIL FUM/PREPLT / 40008-0</b> 34 ACRES		
<b>Pesticide #s:</b>	200 (DICAMBA), 806 (2,4-D, DIMETHYLAMINE), 1601 (PARAQUAT DICHLORIDE)		
<b>Conditions:</b>	B - RM Use Near Schools, P - General, Q - Dicamba & Phenoxy Herbicide CV		
<b>9-F</b>	CAMP 9 CK F/LEACHING GWPA S HWY 12 EAST CORREIA RDROVENTA MAP <b>BEAN DRIED / 15001-0</b> 37 ACRES	G	M03N05E18
<b>Pesticide #s:</b>	105 (CARBARYL), 383 (METHOMYL), 1601 (PARAQUAT DICHLORIDE), 1689 (METHIDATHION) <b>SOIL FUM/PREPLT / 40008-0</b> 37 ACRES		
<b>Pesticide #s:</b>	200 (DICAMBA), 806 (2,4-D, DIMETHYLAMINE), 1601 (PARAQUAT DICHLORIDE)		
<b>Conditions:</b>	B - RM Use Near Schools, P - General, Q - Dicamba & Phenoxy Herbicide CV		
<b>9-GN</b>	CAMP 9 CK G NORTH END S HWY 12 EAST CORREIA RD- ROVENTA MAP <b>BEAN DRIED / 15001-0</b> 18 ACRES	G	M03N05E18
<b>Pesticide #s:</b>	105 (CARBARYL), 383 (METHOMYL), 1601 (PARAQUAT DICHLORIDE), 1689 (METHIDATHION) <b>SOIL FUM/PREPLT / 40008-0</b> 18 ACRES		
<b>Pesticide #s:</b>	200 (DICAMBA), 806 (2,4-D, DIMETHYLAMINE), 1601 (PARAQUAT DICHLORIDE)		
<b>Conditions:</b>	B - RM Use Near Schools, P - General, Q - Dicamba & Phenoxy Herbicide CV		
<b>9-GS</b>	CAMP 9 CK G SOUTH END/LEACH S HWY 12 EAST CORREIA RDROVENTA MAP <b>BEAN DRIED / 15001-0</b> 27 ACRES	G	M03N05E19
<b>Pesticide #s:</b>	105 (CARBARYL), 383 (METHOMYL), 1601 (PARAQUAT DICHLORIDE), 1689 (METHIDATHION) <b>SOIL FUM/PREPLT / 40008-0</b> 27 ACRES		
<b>Pesticide #s:</b>	200 (DICAMBA), 806 (2,4-D, DIMETHYLAMINE), 1601 (PARAQUAT DICHLORIDE)		
<b>Conditions:</b>	B - RM Use Near Schools, P - General, Q - Dicamba & Phenoxy Herbicide CV		
<b>MFR-10</b>	N HWY 12 W I-5/LEACHING GWPA TERMINOUS ISL MOHR-FRY RANCH <b>BEAN DRIED / 15001-0</b> 54 ACRES	G	M03N04E12
<b>Pesticide #s:</b>	105 (CARBARYL), 383 (METHOMYL), 1601 (PARAQUAT DICHLORIDE), 1689 (METHIDATHION) <b>SOIL FUM/PREPLT / 40008-0</b> 54 ACRES		
<b>Pesticide #s:</b>	200 (DICAMBA), 806 (2,4-D, DIMETHYLAMINE), 1601 (PARAQUAT DICHLORIDE)		
<b>Conditions:</b>	B - RM Use Near Schools, P - General, Q - Dicamba & Phenoxy Herbicide CV		

BIAGI FARMS, GEORGE JR

Expires: 12/31/2016

<b>GB-16</b>	E/I-5 N/EIGHT MILE HAMMOND RANCH <b>BEAN DRIED / 15001-0</b> 15 ACRES	G	M03N05E25
<b>Pesticide #s:</b>	105 (CARBARYL), 383 (METHOMYL), 1601 (PARAQUAT DICHLORIDE), 1689 (METHIDATHION) <b>WHEAT / 29139-0</b> 15 ACRES		
<b>Pesticide #s:</b>	200 (DICAMBA), 478 (PHORATE), 786 (MCPA, DIMETHYLAMINE), 806 (2,4-D, DIMETHYLAMINE), 1601 (PARAQUAT DICHLORIDE) <b>SOIL FUM/PREPLT / 40008-0</b> 15 ACRES		
<b>Pesticide #s:</b>	200 (DICAMBA), 806 (2,4-D, DIMETHYLAMINE), 1601 (PARAQUAT DICHLORIDE)		
<b>Conditions:</b>	B - RM Use Near Schools, P - General, Q - Dicamba & Phenoxy Herbicide CV		
<b>GB-17</b>	E/I-5 N/EIGHT MILE HAMMOND RANCH <b>BEAN DRIED / 15001-0</b> 46.6 ACRES	G	M03N05E25
<b>Pesticide #s:</b>	105 (CARBARYL), 383 (METHOMYL), 1601 (PARAQUAT DICHLORIDE), 1689 (METHIDATHION) <b>WHEAT / 29139-0</b> 46.6 ACRES		
<b>Pesticide #s:</b>	200 (DICAMBA), 478 (PHORATE), 786 (MCPA, DIMETHYLAMINE), 806 (2,4-D, DIMETHYLAMINE), 1601 (PARAQUAT DICHLORIDE) <b>SOIL FUM/PREPLT / 40008-0</b> 46.6 ACRES		
<b>Pesticide #s:</b>	200 (DICAMBA), 806 (2,4-D, DIMETHYLAMINE), 1601 (PARAQUAT DICHLORIDE)		
<b>Conditions:</b>	B - RM Use Near Schools, P - General, Q - Dicamba & Phenoxy Herbicide CV		
<b>GB-18</b>	E/I-5 N/EIGHT MILE HAMMOND RANCH <b>BEAN DRIED / 15001-0</b> 62 ACRES	G	M03N05E25
<b>Pesticide #s:</b>	105 (CARBARYL), 383 (METHOMYL), 1601 (PARAQUAT DICHLORIDE), 1689 (METHIDATHION) <b>WHEAT / 29139-0</b> 62 ACRES		
<b>Pesticide #s:</b>	200 (DICAMBA), 478 (PHORATE), 786 (MCPA, DIMETHYLAMINE), 806 (2,4-D, DIMETHYLAMINE), 1601 (PARAQUAT DICHLORIDE) <b>SOIL FUM/PREPLT / 40008-0</b> 62 ACRES		
<b>Pesticide #s:</b>	200 (DICAMBA), 806 (2,4-D, DIMETHYLAMINE), 1601 (PARAQUAT DICHLORIDE)		
<b>Conditions:</b>	B - RM Use Near Schools, P - General, Q - Dicamba & Phenoxy Herbicide CV		
<b>GB-19</b>	E/I-5 N/EIGHT MILE HAMMOND RANCH <b>BEAN DRIED / 15001-0</b> 59.6 ACRES	G	M03N05E25
<b>Pesticide #s:</b>	105 (CARBARYL), 383 (METHOMYL), 1601 (PARAQUAT DICHLORIDE), 1689 (METHIDATHION) <b>SOIL FUM/PREPLT / 40008-0</b> 59.6 ACRES		
<b>Pesticide #s:</b>	200 (DICAMBA), 806 (2,4-D, DIMETHYLAMINE), 1601 (PARAQUAT DICHLORIDE)		
<b>Conditions:</b>	B - RM Use Near Schools, P - General, Q - Dicamba & Phenoxy Herbicide CV		
<b>GB-20</b>	E/I-5 N/EIGHT MILE HAMMOND RANCH <b>BEAN DRIED / 15001-0</b> 58.6 ACRES	G	M03N05E25
<b>Pesticide #s:</b>	105 (CARBARYL), 383 (METHOMYL), 1601 (PARAQUAT DICHLORIDE), 1689 (METHIDATHION) <b>SOIL FUM/PREPLT / 40008-0</b> 58.6 ACRES		
<b>Pesticide #s:</b>	200 (DICAMBA), 806 (2,4-D, DIMETHYLAMINE), 1601 (PARAQUAT DICHLORIDE)		
<b>Conditions:</b>	B - RM Use Near Schools, P - General, Q - Dicamba & Phenoxy Herbicide CV		

BIAGI FARMS, GEORGE JR

Expires: 12/31/2016

4-20	THOMPSON RANCH, BISHOP TRACT, E/BISHOP SLOUGH S/EIGHTH MILE RD FORAGE HAY/SLGE / 22000-0 27.7 ACRES	M03N05E35
Pesticide #s:	806 (2,4-D, DIMETHYLAMINE), 1601 (PARAQUAT DICHLORIDE)	
	CORN FOR/FOD / 22005-0 27.7 ACRES	
Pesticide #s:	105 (CARBARYL), 200 (DICAMBA), 383 (METHOMYL), 478 (PHORATE), 806 (2,4-D, DIMETHYLAMINE), 1601 (PARAQUAT DICHLORIDE), 1689 (METHIDATHION)	
	SOIL FUM/PREPLT / 40008-0 27.7 ACRES	
Pesticide #s:	200 (DICAMBA), 806 (2,4-D, DIMETHYLAMINE), 1601 (PARAQUAT DICHLORIDE)	
Conditions:	B - RM Use Near Schools, P - General, Q - Dicamba & Phenoxy Herbicide CV, R - Dicamba & Phenoxy Herbicide SA	
4-21	THOMPSON RANCH, BISHOP TRACT, E/BISHOP SLOUGH S/EIGHTH MILE RD FORAGE HAY/SLGE / 22000-0	M03N05E35
Pesticide #s:	806 (2,4-D, DIMETHYLAMINE), 1601 (PARAQUAT DICHLORIDE)	
	CORN FOR/FOD / 22005-0 30.8 ACRES	
Pesticide #s:	105 (CARBARYL), 200 (DICAMBA), 383 (METHOMYL), 478 (PHORATE), 806 (2,4-D, DIMETHYLAMINE), 1601 (PARAQUAT DICHLORIDE), 1689 (METHIDATHION)	
	SOIL FUM/PREPLT / 40008-0 30.8 ACRES	
Pesticide #s:	200 (DICAMBA), 806 (2,4-D, DIMETHYLAMINE), 1601 (PARAQUAT DICHLORIDE)	
Conditions:	B - RM Use Near Schools, P - General, Q - Dicamba & Phenoxy Herbicide CV, R - Dicamba & Phenoxy Herbicide SA	
4-25	THOMPSON RANCH, BISHOP TRACT, E/BISHOP SLOUGH S/EIGHTH MILE RD CORN FOR/FOD / 22005-0 44 ACRES	M03N05E35
Pesticide #s:	105 (CARBARYL), 200 (DICAMBA), 383 (METHOMYL), 478 (PHORATE), 806 (2,4-D, DIMETHYLAMINE), 1601 (PARAQUAT DICHLORIDE), 1689 (METHIDATHION)	
	SOIL FUM/PREPLT / 40008-0 44 ACRES	
Pesticide #s:	200 (DICAMBA), 806 (2,4-D, DIMETHYLAMINE), 1601 (PARAQUAT DICHLORIDE)	
Conditions:	B - RM Use Near Schools, P - General, Q - Dicamba & Phenoxy Herbicide CV, R - Dicamba & Phenoxy Herbicide SA	
4-19	THOMPSON RANCH, BISHOP TRACT E/BISHOP SLOUGH N/EIGHT H MILE RD CORN FOR/FOD / 22005-0 56 ACRES	M03N05E35
Pesticide #s:	105 (CARBARYL), 200 (DICAMBA), 383 (METHOMYL), 478 (PHORATE), 806 (2,4-D, DIMETHYLAMINE), 1601 (PARAQUAT DICHLORIDE), 1689 (METHIDATHION)	
	SOIL FUM/PREPLT / 40008-0 56 ACRES	
Pesticide #s:	200 (DICAMBA), 806 (2,4-D, DIMETHYLAMINE), 1601 (PARAQUAT DICHLORIDE)	
Conditions:	B - RM Use Near Schools, P - General, Q - Dicamba & Phenoxy Herbicide CV, R - Dicamba & Phenoxy Herbicide SA	
4-26	THOMPSON RANCH, BISHOP TRACT, E/BISHOP SLOUGH S/EIGHTH MILE RD CORN FOR/FOD / 22005-0 55 ACRES	M03N05E35
Pesticide #s:	105 (CARBARYL), 200 (DICAMBA), 383 (METHOMYL), 478 (PHORATE), 806 (2,4-D, DIMETHYLAMINE), 1601 (PARAQUAT DICHLORIDE), 1689 (METHIDATHION)	
	SOIL FUM/PREPLT / 40008-0 55 ACRES	
Pesticide #s:	200 (DICAMBA), 806 (2,4-D, DIMETHYLAMINE), 1601 (PARAQUAT DICHLORIDE)	
Conditions:	B - RM Use Near Schools, P - General, Q - Dicamba & Phenoxy Herbicide CV, R - Dicamba & Phenoxy Herbicide SA	

BIAGI FARMS, GEORGE JR

Expires: 12/31/2016

6-1	RINDGE TRACT GWPA LEACHING GWPA LEACHING CORN FOR/FOD / 22005-0 330 ACRES	H	M02N05E17
Pesticide #s:	105 (CARBARYL), 200 (DICAMBA), 383 (METHOMYL), 478 (PHORATE), 806 (2,4-D, DIMETHYLAMINE), 1601 (PARAQUAT DICHLORIDE), 1689 (METHIDATHION)		
Pesticide #s:	SOIL FUM/PREPLT / 40008-0 330 ACRES 200 (DICAMBA), 806 (2,4-D, DIMETHYLAMINE), 1601 (PARAQUAT DICHLORIDE)		
Conditions:	B - RM Use Near Schools, P - General, Q - Dicamba & Phenoxy Herbicide CV		
6-2	RINDGE TRACT GWPA LEACHING GWPA-LEACHING CORN FOR/FOD / 22005-0 146 ACRES	H	M02N05E17
Pesticide #s:	105 (CARBARYL), 200 (DICAMBA), 383 (METHOMYL), 478 (PHORATE), 806 (2,4-D, DIMETHYLAMINE), 1601 (PARAQUAT DICHLORIDE), 1689 (METHIDATHION)		
Pesticide #s:	SOIL FUM/PREPLT / 40008-0 146 ACRES 200 (DICAMBA), 806 (2,4-D, DIMETHYLAMINE), 1601 (PARAQUAT DICHLORIDE)		
Conditions:	B - RM Use Near Schools, P - General, Q - Dicamba & Phenoxy Herbicide CV		
4-10	THOMPSON RANCH, BISHOP TRACT, GWPA LEACH E/BISHOP SLOUGH N/EIGHT MILE RD CORN FOR/FOD / 22005-0 42 ACRES	H	M03N05E34
Pesticide #s:	105 (CARBARYL), 200 (DICAMBA), 383 (METHOMYL), 478 (PHORATE), 806 (2,4-D, DIMETHYLAMINE), 1601 (PARAQUAT DICHLORIDE), 1689 (METHIDATHION)		
Pesticide #s:	SOIL FUM/PREPLT / 40008-0 42 ACRES 200 (DICAMBA), 806 (2,4-D, DIMETHYLAMINE), 1601 (PARAQUAT DICHLORIDE)		
Conditions:	B - RM Use Near Schools, P - General, Q - Dicamba & Phenoxy Herbicide CV, R - Dicamba & Phenoxy Herbicide SA		
4-11	THOMPSON RANCH, BISHOP TRACT, GWPA LEACH E/BISHOP SLOUGH N/EIGHT MILE RD CORN FOR/FOD / 22005-0 38.4 ACRES	H	M03N05E34
Pesticide #s:	105 (CARBARYL), 200 (DICAMBA), 383 (METHOMYL), 478 (PHORATE), 806 (2,4-D, DIMETHYLAMINE), 1601 (PARAQUAT DICHLORIDE), 1689 (METHIDATHION)		
Pesticide #s:	SOIL FUM/PREPLT / 40008-0 38.4 ACRES 200 (DICAMBA), 806 (2,4-D, DIMETHYLAMINE), 1601 (PARAQUAT DICHLORIDE)		
Conditions:	B - RM Use Near Schools, P - General, Q - Dicamba & Phenoxy Herbicide CV, R - Dicamba & Phenoxy Herbicide SA		
4-12	THOMPSON RANCH, BISHOP TRACT, E/BISHOP SLOUGH N/EIGHTH MILE RD CORN FOR/FOD / 22005-0 17 ACRES		M03N05E35
Pesticide #s:	105 (CARBARYL), 200 (DICAMBA), 383 (METHOMYL), 478 (PHORATE), 806 (2,4-D, DIMETHYLAMINE), 1601 (PARAQUAT DICHLORIDE), 1689 (METHIDATHION)		
Pesticide #s:	SOIL FUM/PREPLT / 40008-0 17 ACRES 200 (DICAMBA), 806 (2,4-D, DIMETHYLAMINE), 1601 (PARAQUAT DICHLORIDE)		
Conditions:	B - RM Use Near Schools, P - General, Q - Dicamba & Phenoxy Herbicide CV, R - Dicamba & Phenoxy Herbicide SA		

BIAGI FARMS, GEORGE JR

Expires: 12/31/2016

4-13	THOMPSON RANCH, BISHOP TRACT, E/BISHOP SLOUGH N/EIGHTH MILE RD CORN FOR/FOD / 22005-0 8 ACRES		M03N05E35
Pesticide #s:	105 (CARBARYL), 200 (DICAMBA), 383 (METHOMYL), 478 (PHORATE), 806 (2,4-D, DIMETHYLAMINE), 1601 (PARAQUAT DICHLORIDE), 1689 (METHIDATHION)		
Pesticide #s:	SOIL FUM/PREPLT / 40008-0 8 ACRES 200 (DICAMBA), 806 (2,4-D, DIMETHYLAMINE), 1601 (PARAQUAT DICHLORIDE)		
Conditions:	B - RM Use Near Schools, P - General, Q - Dicamba & Phenoxy Herbicide CV, R - Dicamba & Phenoxy Herbicide SA		
4-14A	THOMPSON RANCH, BISHOP TRACT, E/BISHOP SLOUGH N/EIGHTH MILE RD CORN FOR/FOD / 22005-0 14 ACRES		M03N05E35
Pesticide #s:	105 (CARBARYL), 200 (DICAMBA), 383 (METHOMYL), 478 (PHORATE), 806 (2,4-D, DIMETHYLAMINE), 1601 (PARAQUAT DICHLORIDE), 1689 (METHIDATHION)		
Pesticide #s:	SOIL FUM/PREPLT / 40008-0 14 ACRES 200 (DICAMBA), 806 (2,4-D, DIMETHYLAMINE), 1601 (PARAQUAT DICHLORIDE)		
Conditions:	B - RM Use Near Schools, P - General, Q - Dicamba & Phenoxy Herbicide CV, R - Dicamba & Phenoxy Herbicide SA		
4-18	THOMPSON RANCH, BISHOP TRACT, E/BISHOP SLOUGH N/EIGHTH MILE RD CORN FOR/FOD / 22005-0 30 ACRES		M03N05E35
Pesticide #s:	105 (CARBARYL), 200 (DICAMBA), 383 (METHOMYL), 478 (PHORATE), 806 (2,4-D, DIMETHYLAMINE), 1601 (PARAQUAT DICHLORIDE), 1689 (METHIDATHION)		
Pesticide #s:	SOIL FUM/PREPLT / 40008-0 30 ACRES 200 (DICAMBA), 806 (2,4-D, DIMETHYLAMINE), 1601 (PARAQUAT DICHLORIDE)		
Conditions:	B - RM Use Near Schools, P - General, Q - Dicamba & Phenoxy Herbicide CV, R - Dicamba & Phenoxy Herbicide SA		
9-2A	S/EIGHT MILE RD E/RIO BLANCO CORN FOR/FOD / 22005-0 104.2 ACRES	H	M02N05E03
Pesticide #s:	105 (CARBARYL), 200 (DICAMBA), 383 (METHOMYL), 478 (PHORATE), 806 (2,4-D, DIMETHYLAMINE), 1601 (PARAQUAT DICHLORIDE), 1689 (METHIDATHION)		
Pesticide #s:	SOIL FUM/PREPLT / 40008-0 104.2 ACRES 200 (DICAMBA), 806 (2,4-D, DIMETHYLAMINE), 1601 (PARAQUAT DICHLORIDE)		
Conditions:	B - RM Use Near Schools, P - General, Q - Dicamba & Phenoxy Herbicide CV, R - Dicamba & Phenoxy Herbicide SA		
9-3A	S/EIGHT MILE RD E/RIO BLANCO CORN FOR/FOD / 22005-0 145.9 ACRES	H	M02N05E03
Pesticide #s:	105 (CARBARYL), 200 (DICAMBA), 383 (METHOMYL), 478 (PHORATE), 806 (2,4-D, DIMETHYLAMINE), 1601 (PARAQUAT DICHLORIDE), 1689 (METHIDATHION)		
Pesticide #s:	SOIL FUM/PREPLT / 40008-0 145.9 ACRES 200 (DICAMBA), 806 (2,4-D, DIMETHYLAMINE), 1601 (PARAQUAT DICHLORIDE)		
Conditions:	B - RM Use Near Schools, P - General, Q - Dicamba & Phenoxy Herbicide CV, R - Dicamba & Phenoxy Herbicide SA		

BIAGI FARMS, GEORGE JR

Expires: 12/31/2016

2-12	E/I-5 N/EIGHT MILE HAMMOND RANCH ALFALFA / 23001-0 37.4 ACRES	G	M03N05E36
<b>Pesticide #s:</b>	383 (METHOMYL), 804 (2,4-D, BUTYL ESTER), 1601 (PARAQUAT DICHLORIDE)		
	SOIL FUM/PREPLT / 40008-0 37.4 ACRES		
<b>Pesticide #s:</b>	200 (DICAMBA), 806 (2,4-D, DIMETHYLAMINE), 1601 (PARAQUAT DICHLORIDE)		
<b>Conditions:</b>	B - RM Use Near Schools, P - General, Q - Dicamba & Phenoxy Herbicide CV, R - Dicamba & Phenoxy Herbicide SA		
2-13	E/I-5 N/EIGHT MILE HAMMOND RANCH ALFALFA / 23001-0 110.3 ACRES	G	M03N05E36
<b>Pesticide #s:</b>	383 (METHOMYL), 804 (2,4-D, BUTYL ESTER), 1601 (PARAQUAT DICHLORIDE)		
	SOIL FUM/PREPLT / 40008-0 110.3 ACRES		
<b>Pesticide #s:</b>	200 (DICAMBA), 806 (2,4-D, DIMETHYLAMINE), 1601 (PARAQUAT DICHLORIDE)		
<b>Conditions:</b>	B - RM Use Near Schools, P - General, Q - Dicamba & Phenoxy Herbicide CV, R - Dicamba & Phenoxy Herbicide SA		
7-1	ATLAS TRACT S/EIGHT MILE RD W/I-5 WHEAT / 29139-0 266.4 ACRES	H	M02N05E12
<b>Pesticide #s:</b>	200 (DICAMBA), 478 (PHORATE), 786 (MCPA, DIMETHYLAMINE ), 806 (2,4-D, DIMETHYLAMINE), 1601 (PARAQUAT DICHLORIDE)		
	SOIL FUM/PREPLT / 40008-0 266.4 ACRES		
<b>Pesticide #s:</b>	200 (DICAMBA), 806 (2,4-D, DIMETHYLAMINE), 1601 (PARAQUAT DICHLORIDE)		
<b>Conditions:</b>	B - RM Use Near Schools, P - General, Q - Dicamba & Phenoxy Herbicide CV		
9-3	MAP 9 SITE 9-3 S/EIGHT MILE RD E/ RIO BLANCO BISHOP TRACT H WHEAT / 29139-0 55.1 ACRES	H	M03N05E03
<b>Pesticide #s:</b>	200 (DICAMBA), 478 (PHORATE), 786 (MCPA, DIMETHYLAMINE ), 806 (2,4-D, DIMETHYLAMINE), 1601 (PARAQUAT DICHLORIDE)		
	SOIL FUM/PREPLT / 40008-0 201 ACRES		
<b>Pesticide #s:</b>	200 (DICAMBA), 806 (2,4-D, DIMETHYLAMINE), 1601 (PARAQUAT DICHLORIDE)		
<b>Conditions:</b>	B - RM Use Near Schools, P - General, Q - Dicamba & Phenoxy Herbicide CV, R - Dicamba & Phenoxy Herbicide SA		
9-1	MAP 9 SITE 9-1 S/EIGHT MILE RD E/ RIO BLANCO BISHOP TRACT H WHEAT / 29139-0 135.5 ACRES	H	M03N05E03
<b>Pesticide #s:</b>	200 (DICAMBA), 478 (PHORATE), 786 (MCPA, DIMETHYLAMINE ), 806 (2,4-D, DIMETHYLAMINE), 1601 (PARAQUAT DICHLORIDE)		
	SOIL FUM/PREPLT / 40008-0 135.5 ACRES		
<b>Pesticide #s:</b>	200 (DICAMBA), 806 (2,4-D, DIMETHYLAMINE), 1601 (PARAQUAT DICHLORIDE)		
<b>Conditions:</b>	B - RM Use Near Schools, P - General, Q - Dicamba & Phenoxy Herbicide CV, R - Dicamba & Phenoxy Herbicide SA		
9-2	MAP 9 SITE 9-2 S/EIGHT MILE RD E/ RIO BLANCO BISHOP TRACT H WHEAT / 29139-0 101.8 ACRES	H	M03N05E03
<b>Pesticide #s:</b>	200 (DICAMBA), 478 (PHORATE), 786 (MCPA, DIMETHYLAMINE ), 806 (2,4-D, DIMETHYLAMINE), 1601 (PARAQUAT DICHLORIDE)		
	SOIL FUM/PREPLT / 40008-0 206 ACRES		
<b>Pesticide #s:</b>	200 (DICAMBA), 806 (2,4-D, DIMETHYLAMINE), 1601 (PARAQUAT DICHLORIDE)		
<b>Conditions:</b>	B - RM Use Near Schools, P - General, Q - Dicamba & Phenoxy Herbicide CV, R - Dicamba & Phenoxy Herbicide SA		

BIAGI FARMS, GEORGE JR

Expires: 12/31/2016

<b>9-4</b>	THE RESERVE N/EIGHT MILE RD E/RIO BLANCO <b>WHEAT / 29139-0</b> 21.9 ACRES	H	M03N05E35
<b>Pesticide #s:</b>	200 (DICAMBA), 478 (PHORATE), 786 (MCPA, DIMETHYLAMINE ), 806 (2,4-D, DIMETHYLAMINE), 1601 (PARAQUAT DICHLORIDE)		
<b>Pesticide #s:</b>	<b>SOIL FUM/PREPLT / 40008-0</b> 21.9 ACRES		
<b>Conditions:</b>	200 (DICAMBA), 806 (2,4-D, DIMETHYLAMINE), 1601 (PARAQUAT DICHLORIDE) B - RM Use Near Schools, P - General, Q - Dicamba & Phenoxy Herbicide CV, R - Dicamba & Phenoxy Herbicide SA		
<b>9-5</b>	THE RESERVE N/EIGHT MILE RD E/RIO BLANCO <b>WHEAT / 29139-0</b> 24.7 ACRES	H	M03N05E35
<b>Pesticide #s:</b>	200 (DICAMBA), 478 (PHORATE), 786 (MCPA, DIMETHYLAMINE ), 806 (2,4-D, DIMETHYLAMINE), 1601 (PARAQUAT DICHLORIDE)		
<b>Pesticide #s:</b>	<b>SOIL FUM/PREPLT / 40008-0</b> 24.7 ACRES		
<b>Conditions:</b>	200 (DICAMBA), 806 (2,4-D, DIMETHYLAMINE), 1601 (PARAQUAT DICHLORIDE) B - RM Use Near Schools, P - General, Q - Dicamba & Phenoxy Herbicide CV, R - Dicamba & Phenoxy Herbicide SA		
<b>9-6</b>	THE RESERVE GOLF COURSSSE N/EIGHT MILE RD E/RIO BLANCO <b>WHEAT / 29139-0</b> 16.4 ACRES	H	M03N05E35
<b>Pesticide #s:</b>	200 (DICAMBA), 478 (PHORATE), 786 (MCPA, DIMETHYLAMINE ), 806 (2,4-D, DIMETHYLAMINE), 1601 (PARAQUAT DICHLORIDE)		
<b>Pesticide #s:</b>	<b>SOIL FUM/PREPLT / 40008-0</b> 16.4 ACRES		
<b>Conditions:</b>	200 (DICAMBA), 806 (2,4-D, DIMETHYLAMINE), 1601 (PARAQUAT DICHLORIDE) B - RM Use Near Schools, P - General, Q - Dicamba & Phenoxy Herbicide CV, R - Dicamba & Phenoxy Herbicide SA		
<b>ROW</b>	RIGHT-OF-WAYS ALL LOCATIONS <b>RIGHTS OF WAY / 40-0</b> 75 ACRES	H	M02N05E12
<b>Pesticide #s:</b>	626 (ZINC PHOSPHIDE), 804 (2,4-D, BUTYL ESTER), 806 (2,4-D, DIMETHYLAMINE), 1601 (PARAQUAT DICHLORIDE)		
<b>Conditions:</b>	B - RM Use Near Schools, P - General, Q - Dicamba & Phenoxy Herbicide CV, R - Dicamba & Phenoxy Herbicide SA		

**OPERATION-WIDE CONDITIONS**

**A Table of Contents**

A - PERMIT CONDITIONS - TABLE OF CONTENTS

**WORKERS SAFETY SERIES ATTACHED**

- A-1 through A-10 Ag PSIS
- N-1 through N-8 Non Ag PSIS

**PERMIT CONDITONS ATTACHED**

- B- RM Use Near Schools
- C- Non-ag Permit, Notice of Intent
- D- Chlorpyrifos
- M- Methyl bromide Field Fumigation
- O- Aluminum Phosphide in Rodent Burrows
- P - General
- Q - Dicamba & Phenoxy Herbicides - Central Valley



BIAGI FARMS, GEORGE JR

Expires: 12/31/2016

- QL- Dicamba & Phenoxy Herbicides - N/Eight Mile
- R - Dicamba & Phenoxy - Special Hazardous Area
- S - Metam Sodium, Metam Potassium, Dazomet
- T - Chloropicrin/Products w/Pic, Field Fumigation
- V - Rice Pesticides Program
- W - Tree Hole Fumigation
- Y - 1,3-Dichloropropene (100%)
- Z - Commodity Fumigation

## GROUNDWATER PROTECTION PERMIT CONDITIONS

These conditions apply to pesticides labeled for agricultural, outdoor industrial, or outdoor institutional use that contain chemicals listed in 3CCR section 6800(a): ATRAZINE, SIMAZINE, BROMACIL, DIURON (except products with less than 7% diuron applied to foliage), PROMETON, BENTAZON, AND NORFLURAZON. Ground Water Protection Areas (GWPA), for San Joaquin County, are designated in the Department of Pesticide Regulation document EH03-05. A list of GWPAs may be obtained from the Commissioner's Office or DPR's website ([www.cdpr.ca.gov/docs/gwp](http://www.cdpr.ca.gov/docs/gwp)).

"Engineered rights of way" are defined as areas within a ground water protection area (GWPA) that are constructed in a way that results in increased runoff and collection of storm water, such as railroad ballasts and berms, public roadsides, and highway median strips or similar areas, but not canal or ditch banks or utility lines.

## SPECIFIC GROUNDWATER PROTECTION PERMIT CONDITIONS ATTACHED

## GWP-C &amp; D Unlined canal and ditch banks

- 1 - Percolation rate is less than or equal to 0.2 inches per hour
- 2 - Applied six months prior to water run
- 3 - All applications are prohibited below high water line

## GWP-ROW Engineered rights-of-way within San Joaquin County GWPAs

- 1A - Soil disturbance within 7 days
- 1B - Incorporation
- 1C - Applied between April 1 and July 31
- 2 - Runoff passes through adjacent fully vegetated noncrop area
- 3 - Compliance with NPDES permit
- 4 - Runoff through adjacent area as overland flow

## GWP-R Runoff GWPAs within San Joaquin County

- 1 - Soil disturbance
- 2 - Incorporated
- 3 - Band treatment
- 4 - Applied between April 1 and July 31
- 5 - Runoff water held onsite
- 6 - Runoff water stored offsite
- 7 - Runoff to adjacent fallow field

## GWP-L Leaching GWPAs within San Joaquin County

- 1 - No irrigation
- 2 - Bed or berm application
- 3 - Managed irrigation

## GWP-Director Director Approved Alternative Management Practices or Interim Use

- 1 - Director approved alternative
- 2 - Director approved interim use

Revised 11/15

P General

CONDITION - P - General

In addition to all applicable laws, regulations, label restrictions and other more restrictive conditions of this permit, THE FOLLOWING CONDITIONS APPLY TO APPLICATIONS COVERED BY THIS PERMIT.

1. Maximum wind velocities for applications of Restricted Materials unless otherwise covered by the label, law, regulation, other permit conditions or environmental conditions at the application site are:
  - a. Spray - 12 m.p.h.
  - b. Dust - 8 m.p.h.
  - c. Pellets, granular or baits - 16 m.p.h.
2. No pesticide application shall be made or continued when there is the likelihood of contaminating any persons, non-target crops, animals or other public or private property.
3. Unless specifically named as a dust on this permit, NO DUST FORMULATIONS are allowed.
4. Apply pesticides covered by SLN(s) and Section 18(s) in conformance with the SLN(s) and Section 18(s).
5. A flagger is required at the application site for all AIR applications of Zinc Phosphide bait.

Revised 10/90

**Q Dicamba & Phenoxy Herbicide CV**  
CONDITION - Q - DICAMBA AND PHENOXY HERBICIDES - CENTRAL VALLEY/

---

In addition to all applicable laws, regulations and label restrictions, the CONDITIONS CHECKED BELOW APPLY to applications covered by this permit.

- 1. No ester formulation applications allowed.
- 2. Do not discharge material more than 10 feet above the crop or target.
- 3. A drift reducing agent shall be added to the spray mixture at label rates.
- 4. Maximum wind velocity for Phenoxy herbicides - 10 m.p.h.
- 5. Maximum wind velocity for Dicamba - 10 m.p.h. EXCEPT when wind is moving in direction of sensitive crops, the maximum wind velocity - 5 m.p.h.

Revised 11/15

**R Dicamba & Phenoxy Herbicide SA**  
CONDITION - R - DICAMBA AND PHENOXY HERBICIDES - SPECIAL HAZARDOUS AREA

---

In addition to all applicable laws, regulations, label restrictions, the and other conditions of this permit, the conditions listed below apply to applications in the Hazardous Area in San Joaquin County beginning March 16 and continuing through October 15.

1. A drift reducing agent shall be added to the spray mixture at the label rates.
2. No Phenoxy application shall be made when the wind velocity is less than 2 m.p.h. or in excess of 7 m.p.h.
3. No Dicamba applications allowed when wind exceeds 5 m.p.h.
4. No Dicamba application allowed when the maximum temperature on the day of application is predicted to exceed 85

BIAGI FARMS, GEORGE JR

Expires: 12/31/2016

degrees fahrenheit. Predicted temperature for the following day will be determined by the NOAA National Weather Service.

5. Air applications are prohibited, except as follows: KING ISLAND, EMPIRE TRACT, BISHOP TRACT, RIO BLANCO TRACT, BOULDIN ISLAND, STATEN ISLAND. Monitoring of application by a Commissioner's representative is required. Applicator shall inform the Agricultural Commissioner's Office of the specific time of application. Application shall not begin until the Commissioner's representative is on site, or approval has been received from the Commissioner's representative.

Revised 11/15

## **B RM Use Near Schools**

### **CONDITION B REST. MAT. USE NEAR SCHOOLS**

No applications of Restricted Materials shall be made by air or ground within 660 feet of a school in session or when a school sponsored event is in progress. If the pesticide label or regulation requires a larger buffer area, the larger buffer shall apply. There will be no waiver of the required 24 hour Notice of Intent.

These conditions do not apply to the following ground applications:

1. Vertebrate pest control
2. Back-pack applications
3. Equipment where all nozzles are pointing down AND wind direction is periodically measured as moving away from the school site
4. Other CAC approved methods

NOTE: The uses of soil fumigants and their corresponding buffer zones are covered by DPR suggested permit conditions or by label.

---

## **SITE CONDITIONS**

### **B RM Use Near Schools**

#### **CONDITION B REST. MAT. USE NEAR SCHOOLS**

No applications of Restricted Materials shall be made by air or ground within 660 feet of a school in session or when a school sponsored event is in progress. If the pesticide label or regulation requires a larger buffer area, the larger buffer shall apply. There will be no waiver of the required 24 hour Notice of Intent.

These conditions do not apply to the following ground applications:

1. Vertebrate pest control
2. Back-pack applications
3. Equipment where all nozzles are pointing down AND wind direction is periodically measured as moving away from the school site
4. Other CAC approved methods

NOTE: The uses of soil fumigants and their corresponding buffer zones are covered by DPR suggested permit conditions or by label.

### **P General**

#### **CONDITION - P - General**

---

In addition to all applicable laws, regulations, label restrictions and other more restrictive conditions of this permit, THE FOLLOWING CONDITIONS APPLY TO APPLICATIONS COVERED BY THIS PERMIT.

BIAGI FARMS, GEORGE JR

Expires: 12/31/2016

1. Maximum wind velocities for applications of Restricted Materials unless otherwise covered by the label, law, regulation, other permit conditions or environmental conditions at the application site are:

- a. Spray - 12 m.p.h.
- b. Dust - 8 m.p.h.
- c. Pellets, granular or baits - 16 m.p.h.

2. No pesticide application shall be made or continued when there is the likelihood of contaminating any persons, non-target crops, animals or other public or private property.

3. Unless specifically named as a dust on this permit, NO DUST FORMULATIONS are allowed.

4. Apply pesticides covered by SLN(s) and Section 18(s) in conformance with the SLN(s) and Section 18(s).

5. A flagger is required at the application site for all AIR applications of Zinc Phosphide bait.

Revised 10/90

**Q Dicamba & Phenoxy Herbicide CV**

CONDITION - Q - DICAMBA AND PHENOXY HERBICIDES - CENTRAL VALLEY/

In addition to all applicable laws, regulations and label restrictions, the CONDITIONS CHECKED BELOW APPLY to applications covered by this permit.

- 1. No ester formulation applications allowed.
- 2. Do not discharge material more than 10 feet above the crop or target.
- 3. A drift reducing agent shall be added to the spray mixture at label rates.
- 4. Maximum wind velocity for Phenoxy herbicides - 10 m.p.h.
- 5. Maximum wind velocity for Dicamba - 10 m.p.h. EXCEPT when wind is moving in direction of sensitive crops, the maximum wind velocity - 5 m.p.h.

Revised 11/15

**R Dicamba & Phenoxy Herbicide SA**

CONDITION - R - DICAMBA AND PHENOXY HERBICIDES - SPECIAL HAZARDOUS AREA

In addition to all applicable laws, regulations, label restrictions, the and other conditions of this permit, the conditions listed below apply to applications in the Hazardous Area in San Joaquin County beginning March 16 and continuing through October 15.

- 1. A drift reducing agent shall be added to the spray mixture at the label rates.
- 2. No Phenoxy application shall be made when the wind velocity is less than 2 m.p.h. or in excess of 7 m.p.h.
- 3. No Dicamba applications allowed when wind exceeds 5 m.p.h.
- 4. No Dicamba application allowed when the maximum temperature on the day of application is predicted to exceed 85 degrees fahrenheit. Predicted temperature for the following day will be determined by the NOAA National Weather Service.
- 5. Air applications are prohibited, except as follows: KING ISLAND, EMPIRE TRACT, BISHOP TRACT, RIO BLANCO TRACT, BOULDIN ISLAND, STATEN ISLAND. Monitoring of application by a Commissioner's representative is required. Applicator

shall inform the Agricultural Commissioner's Office of the specific time of application. Application shall not begin until the Commissioner's representative is on site, or approval has been received from the Commissioner's representative.

Revised 11/15

APPLICATION - RESTRICTED MATERIALS PERMIT - SUPPLEMENT

PERMIT NO. 3900060

Delta Growers Inc.

Ag White Site

No. 0293

LOCATION	SEC	TWN	RNG	MAP ID	COMMODITY	ACRES/ UNITS	PESTICIDES	PESTS	F <sup>+</sup>	M <sup>+</sup>	RATE	DILUTION/ VOLUME	APPL	DATE/ TIMING
1. N/A Growers Co. White				MS Bank	R.I									
2.														
3.														
4.														
5.														
6.														
7.														
8.														
9.														
0.														
1.														

2016

3:05PM

Delta Growers Inc.

Formulation: L-Liquid B-Bait D-Dust F-Fumigant G-Granules  
 P-Wettable Powder O-Other  
 Method: A-Air F-Fumigation Gr-Ground O-Other

APPLICANT SIGNATURE

*[Signature]*

ISSUED BY *[Signature]* DATE 7/5/2016

DISTRIBUTION: WHITE & YELLOW - COUNTY AGRICULTURAL COMMISSIONER; PINK & GOLD - PERMITTEE

OSP 08 108902

STATE OF CALIFORNIA  
 DEPARTMENT OF PESTICIDE REGULATION  
 PR-ENT-125A (REV. 10/07) Page 1 of 1

Time Jul. 5, 2016 3:25PM No. 4025



San Joaquin County

Permit Number: 3900060

Map T12

Created On: 7/8/2016

S/Hwy 12 W/Peatland

Operator: BIAGI FARMS, GEORGE JR

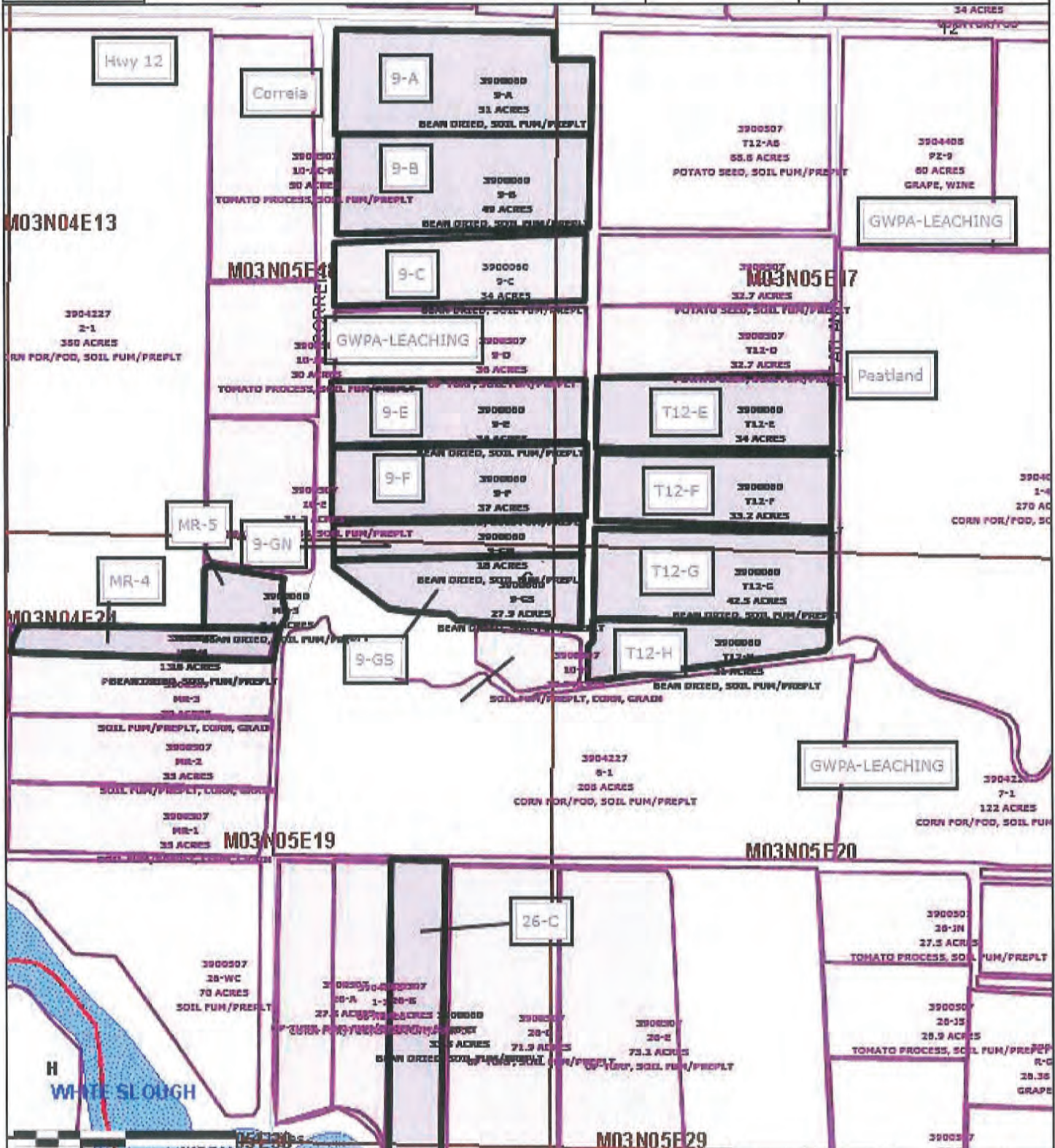

Included Sites: 10-H, 26-C, 9-A, 9-B, MR-4, MR-5, T12-E, T12-F, T12-G, T12-H



APPLICATION - RESTRICTED MATERIALS PERMIT - SUPPLEMENT

PERMIT NO. 3900060

PAGE NO. 2

APPLICANT: Blair Evans, George Dr.

CROP: AVOCADO TREES

ROW	SEC	TWN	RNG	MAP ID	COMMODITY	ACRES/ UNITS	PESTICIDES	PESTS	F <sup>2</sup>	WT <sup>3</sup>	RATE	DILUTION/ VOLUME	APPL	DATE/ TIMING
1	34	3N	5E	46	AVOCADO TREES	29.4	AVO AVE PESTICIDES	THAT GROWERS						
2	34	3N	5E	48	AVOCADO TREES	28.1	AVOCADO TREES	THAT GROWERS						
3	34	3N	5E	49	AVOCADO TREES	23.4	AVOCADO TREES	THAT GROWERS						
4														
5														
6														
7														
8														
9														
10														
11														
12														
13														
14														
15														
16														
17														
18														
19														
20														
21														
22														
23														
24														
25														
26														
27														
28														
29														
30														
31														

Formulation: L-Liquid B-Bait D-Dust F-Fumigant G-Granules  
 WP-Weetable Powder O-Other

APPLICANT SIGNATURE

George Evans Avocado Grower

DATE 6/29/2016

Method: A-Air F-Fumigation Gr-Ground O-Other

ISSUED BY

Paul Parker

DATE 6/28/16





San Joaquin County

Permit Number: 3900060

Map 4

Created On: 6/28/2016

Thompson Ranch, Bishop Tract

Operator: BIAGI FARMS, GEORGE JR

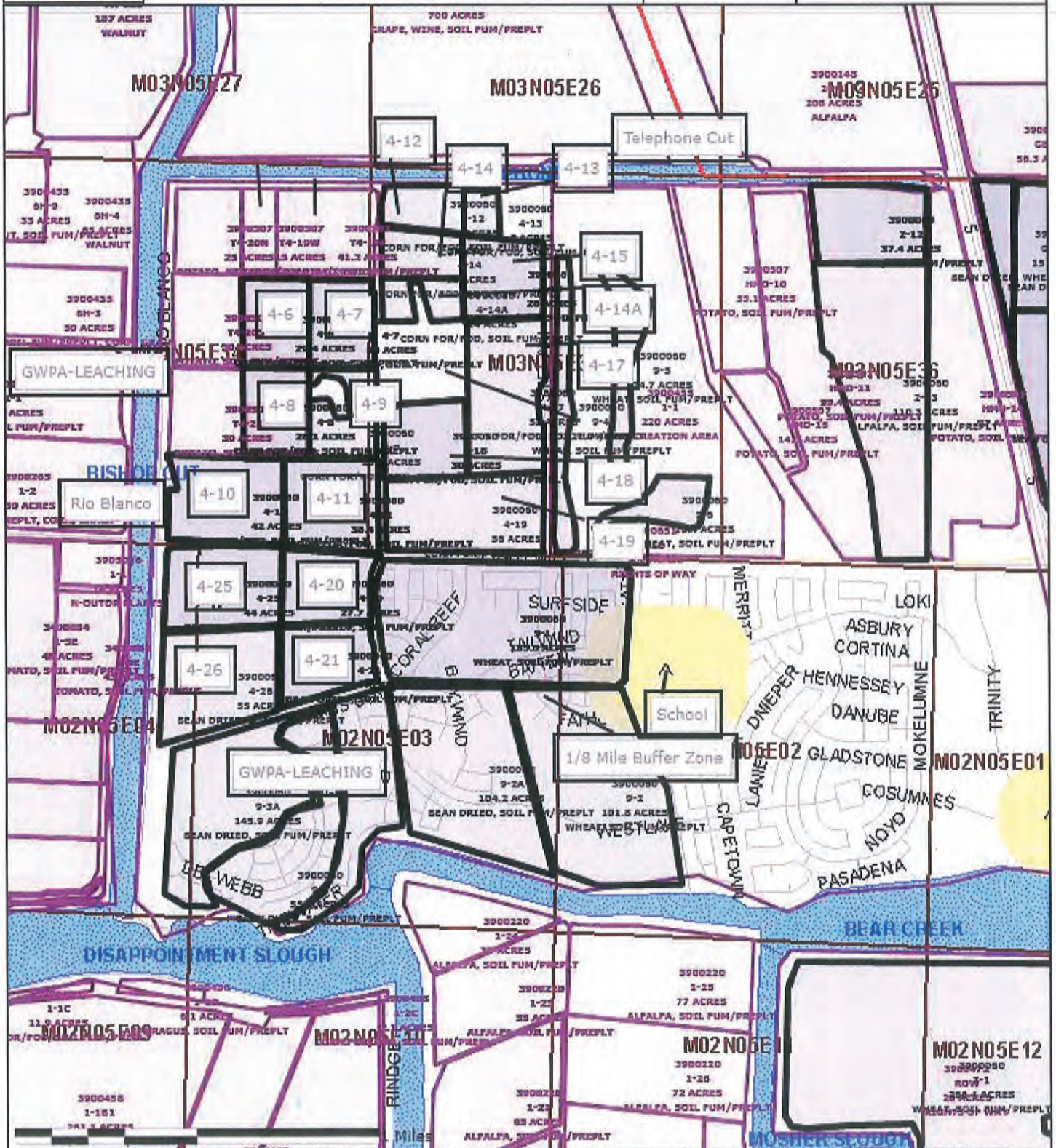

Included Sites: 4-10, 4-11, 4-12, 4-13, 4-14, 4-14A, 4-15, 4-17, 4-18, 4-19, 4-20, 4-21, 4-25, 4-26, 4-6, 4-7, 4-8, 4-9



APPLICATION - RESTRICTED MATERIALS PERMIT - SUPPLEMENT

PERMIT NO. 3900660

ACTIVE SITES

PAGE NO.

31461 Evans, George DE

LINE	LOCATION	SEC	TWN	RNG	MAP ID	COMMODITY	ACRES/ UNITS	PESTICIDES	PESTS	F#	M#	RATE	DILUTION/ VOLUME	APPL	DATE/ TIMING
1	PROWESSON KENNY				47	CORN/500	24	ADD PESTICIDES	SHRUBS						
2	BISHOP TRACT				45	CORN/500	28	CORN/500	SITES ON						
3					47	CORN/500	53								
4					44	CORN/500	19								
5															
6															
7															
8															
9															
10															
11															
12															
13															
14															
15															
16															
17															
18															
19															
20															
21															
22															
23															
24															
25															
26															
27															
28															
29															
30															
31															

\*Formulation: L-Liquid B-Bait D-Dust F-Fumigant G-Granules  
 W/P-Wettable Powder O-Other

\*\*Method: A-Air F-Fumigation Gr-Ground O-Other

APPLICANT SIGNATURE

ISSUED BY

*George Evans*

*Carl Tucker*

DATE 6/22/2016

DATE 6/21/16

Delta Growers Inc. Jun. 22. 2016 3:33PM



San Joaquin County  
 Map 4  
 Thompson Ranch, Bishop Tract

Permit Number: 3900060  
 Created On: 6/22/2016  
 Operator: BIAGI FARMS, GEORGE JR

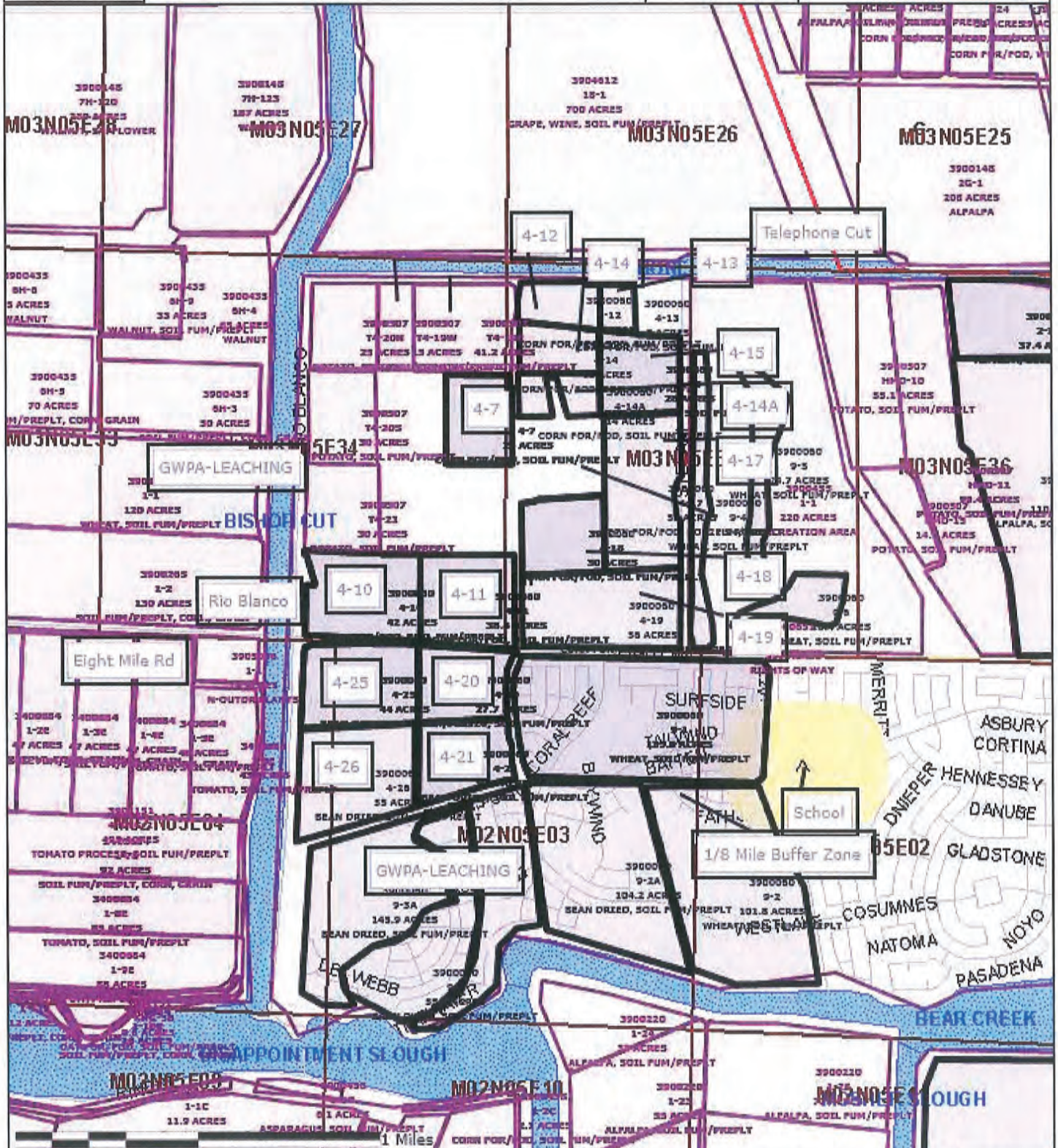

Included Sites: 4-10, 4-11, 4-12, 4-13, 4-14, 4-14A, 4-15, 4-17, 4-18, 4-19, 4-20, 4-21, 4-25, 4-26, 4-7



Reference: **BIAGI Farms, Grindles DR**

Applicant: **CHANGES Community**

PAGE NO. **390060**

APPL. No.	DATE/TIME	APPL. VOLUME	DILUTION	RATE	F <sup>2</sup> M <sup>2</sup>	PESTS	PESTICIDES	ACRES/ UNITS	COMMODITY	MAP ID	RNG	TWN	SECTION	LOCATION
7	7/20/16 2:43PM						POSTICIDES; METHOMYL (383)	55	WATER	445	435			5/ BISHOP SKIDWAY S/
7	7/20/16 2:43PM						METHOMYL (1601)	30.8		445	431			5/ LIGHT MICE
7	7/20/16 3:00PM							145.9		434	424			5/ LIGHT MICE BA 5/ Red Bananas
18														
19														
20														
21														
22														
23														
24														
25														
26														
27														
28														
29														
30														
31														

Formulation: L-Liquid B-Bait D-Dust F-Fumigant G-Granules  
 WP-Wettable Powder O-Other  
 \*\*Method: A-Air F-Fumigation Gr-Ground O-Other

APPLICANT SIGNATURE: *[Signature]*  
 ISSUED BY: *[Signature]*  
 DATE: **3-31-16**





San Joaquin County

Permit Number: 3900060

Map 4

Created On: 3/31/2016

Thompson Ranch, Bishop Tract

Operator: BIAGI FARMS, GEORGE JR

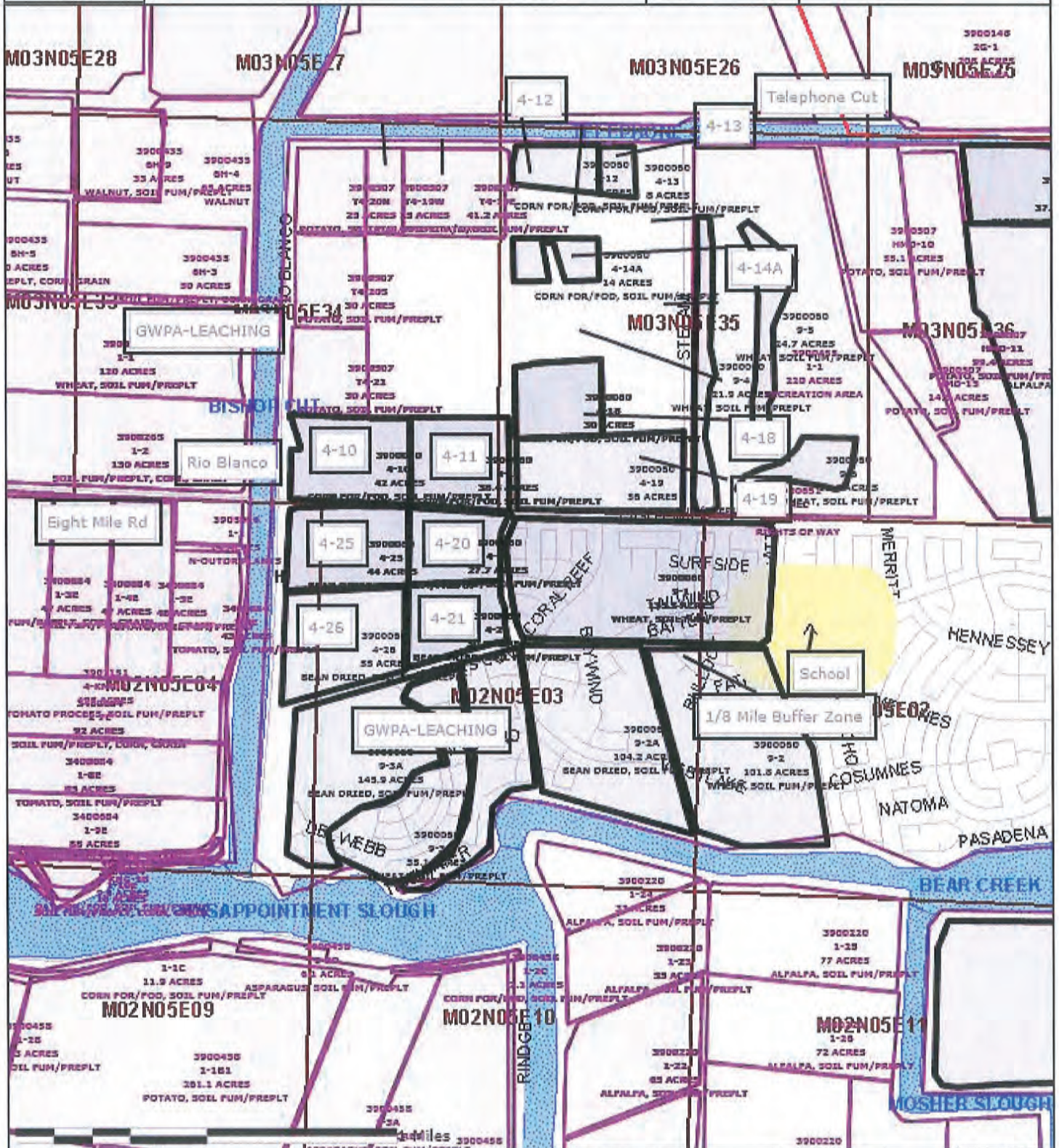

Included Sites: 4-10, 4-11, 4-12, 4-13, 4-14A, 4-18, 4-19, 4-20, 4-21, 4-25, 4-26



APPLICATION - RESTRICTED MATERIALS PERMIT - SUPPLEMENT

PERMIT NO. 3900060

71461 Farms Goodbet Jr

ADD SITE / Airside Community

PAGE NO.

LINE	LOCATION	SECTION	TWN	RNG	MAP ID	COMMODITY	ACRES/ UNITS	PESTICIDES	PESTS	F*	M*	RATE	DILUTION/ VOLUME	APPL	DATE/ TIMING
1	EXAMINER'S RECORD	12	3N	4E	MAP 10	PROCESS TOWN	54	HESTORAZES	AMAZONIA	(100%)					
2	WATER-FEED STUDY							MENTHOL (383)	PHACOUNT						APR 7, 2016 2:43PM
3	S/BEARTH MICE E/REBUND	03	3N	5E	93	SAFRAN	50	PHACOUNT	BEAL MICE				(1501)		Delta Growers Inc.
4															
5															
6															
7															
8															
9															
10															
11															
12															
13															
14															
15															
16															
17															
18															
19															
20															
21															
22															
23															
24															
25															
26															
27															
28															
29															
30															
31															

\*Formulation: L-Liquid B-Bait D-Dust F-Fumigant G-Granules  
 W/P-Weetable Powder O-Other  
 Method: A-Air F-Fumigation Gr-Ground O-Other

APPLICANT SIGNATURE

*[Signature]*  
 ISSUED BY *[Signature]*  
 DATE 4/5-16

DISTRIBUTION: WHITE & YELLOW - COUNTY AGRICULTURAL COMMISSIONER; PINK & GOLD - PERMITTEE

OSP 08 109802

STATE OF CALIFORNIA  
 DEPARTMENT OF PESTICIDE REGULATION  
 PR-545-125A (REV. 10/07) Page 1 of 1

No. 8780



San Joaquin County

Permit Number: 3900060

MFR-10

Created On: 4/5/2016

N/Hwy 12 E/Glasscock

Operator: BIAGI FARMS, GEORGE JR

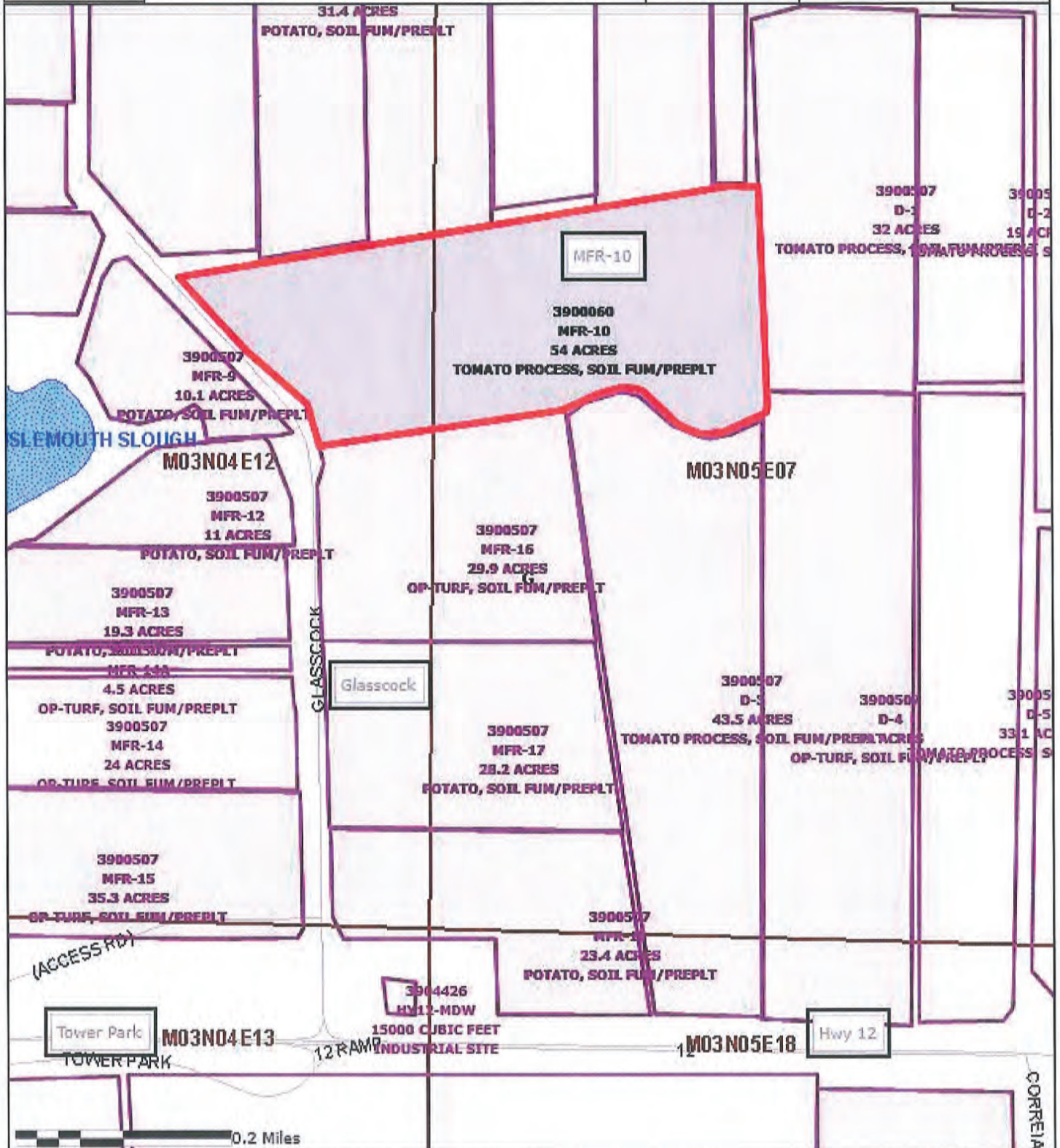

0.2 Miles

Included Sites: MFR-10







San Joaquin County

Permit Number: 3900060

Map 9

Created On: 4/5/2016

Bishop Tract

Operator: BIAGI FARMS, GEORGE JR

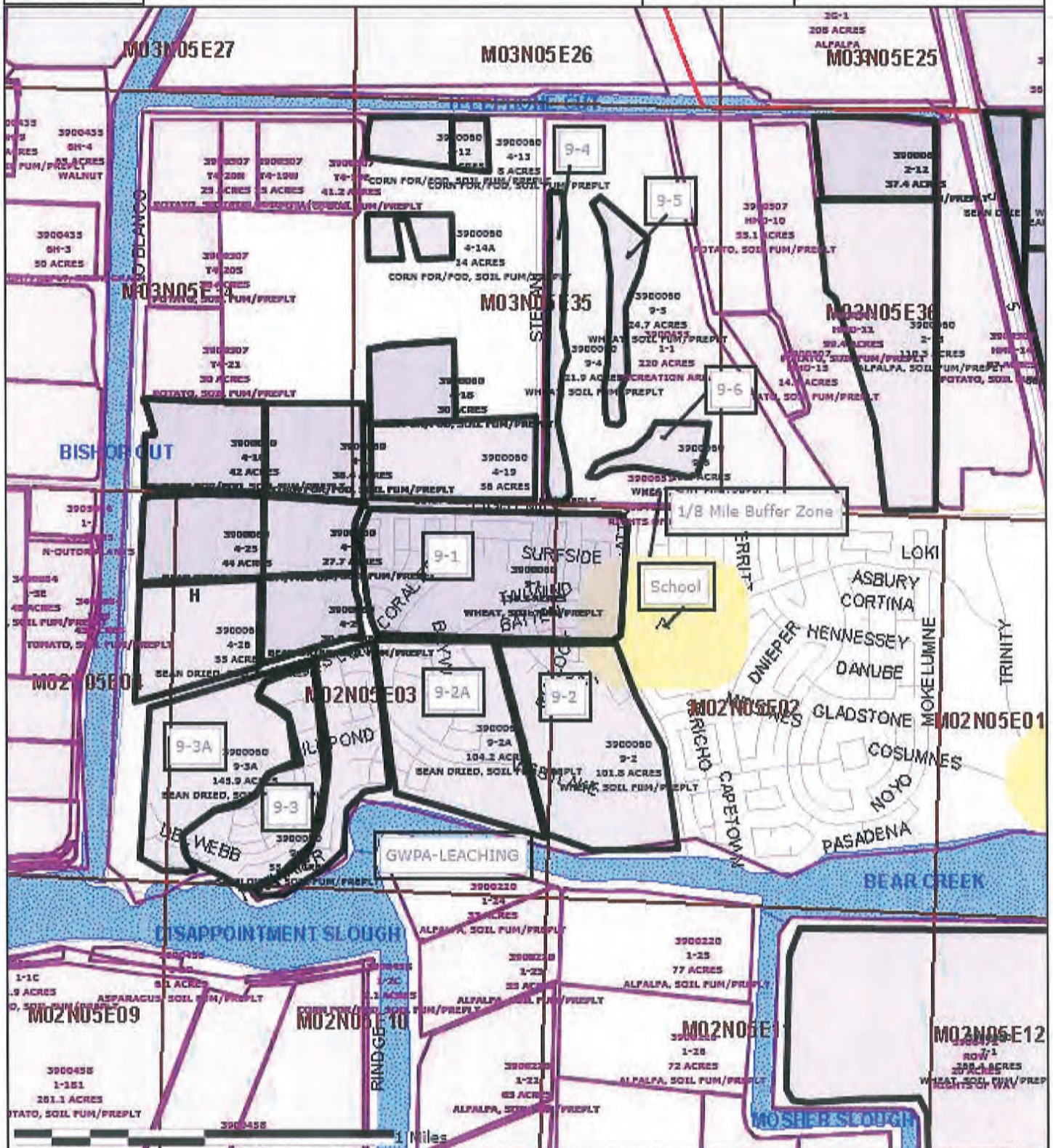

Included Sites: 9-1, 9-2, 9-2A, 9-3, 9-3A, 9-4, 9-5, 9-6



APPLICATION - RESTRICTED MATERIALS PERMIT - SUPPLEMENT

PERMIT NO. 3900060

PAGE NO. 4

Bikaji, George ~~Crop Care~~ Remove Site

LOCATION	SEC	TWN	RNG	MAP ID	COMMODITY	ACRES/ UNITS	PESTICIDES	PESTS	F*	M**	RATE	DILUTION/ VOLUME	APPL	DATE/ TIMING
7.						10.8								
8.						540								
9.						340								
10.														
11.														
12.														
13.					10-H Remove									
14.					MFR-10 Remove									
15.					12-E Beans									
16.														
17.														
18.														
19.														
20.														
21.														
22.														
23.														
24.														
25.														
26.														
27.														
28.														
29.														
30.														
31.														

Same as other sites

\*Formulation: L-Liquid B-Bait D-Dust F-Fumigant G-Granules  
 WP-Weetable Powder O-Other  
 \*\*Method: A-Air F-Fumigation Gr-Ground O-Other

APPLICANT SIGNATURE \_\_\_\_\_ DATE \_\_\_\_\_  
 ISSUED BY TJ [Signature] DATE 2/29/16

STATE OF CALIFORNIA  
 DEPARTMENT OF PESTICIDE REGULATION  
 PR-ENF-125A (REV. 10/07) Page 1 of 1  
 OSP 08 109802



San Joaquin County  
 Map 4  
 Thompson Ranch, Bishop Tract

Permit Number: 3900060  
 Created On: 1/5/2016  
 Operator: BIAGI FARMS, GEORGE JR

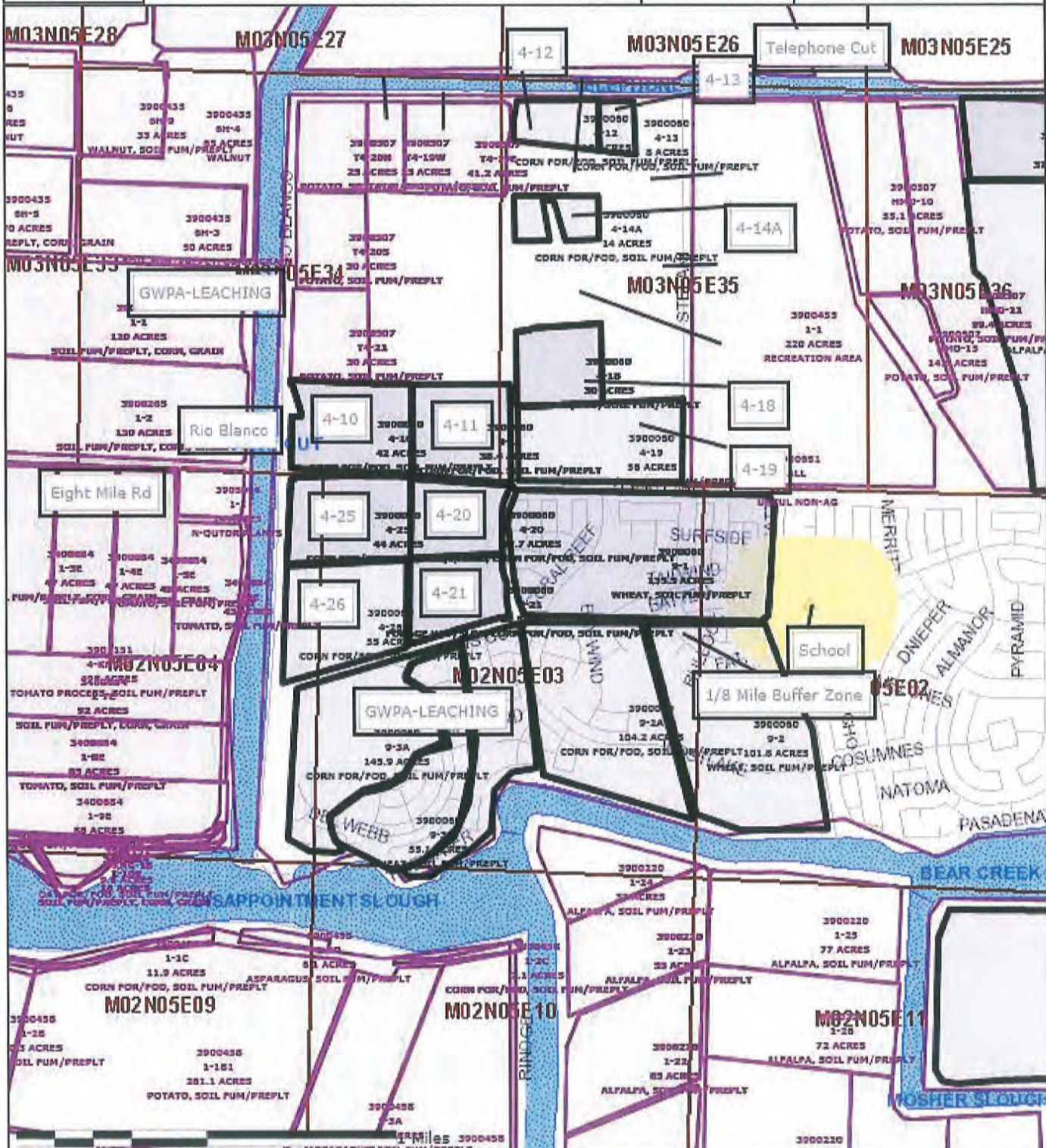

Included Sites: 4-10, 4-11, 4-12, 4-13, 4-14A, 4-18, 4-19, 4-20, 4-21, 4-25, 4-26





San Joaquin County  
 Map 2  
 Hammond Ranch

Permit Number: 3900060  
 Created On: 1/5/2016  
 Operator: BIAGI FARMS, GEORGE JR

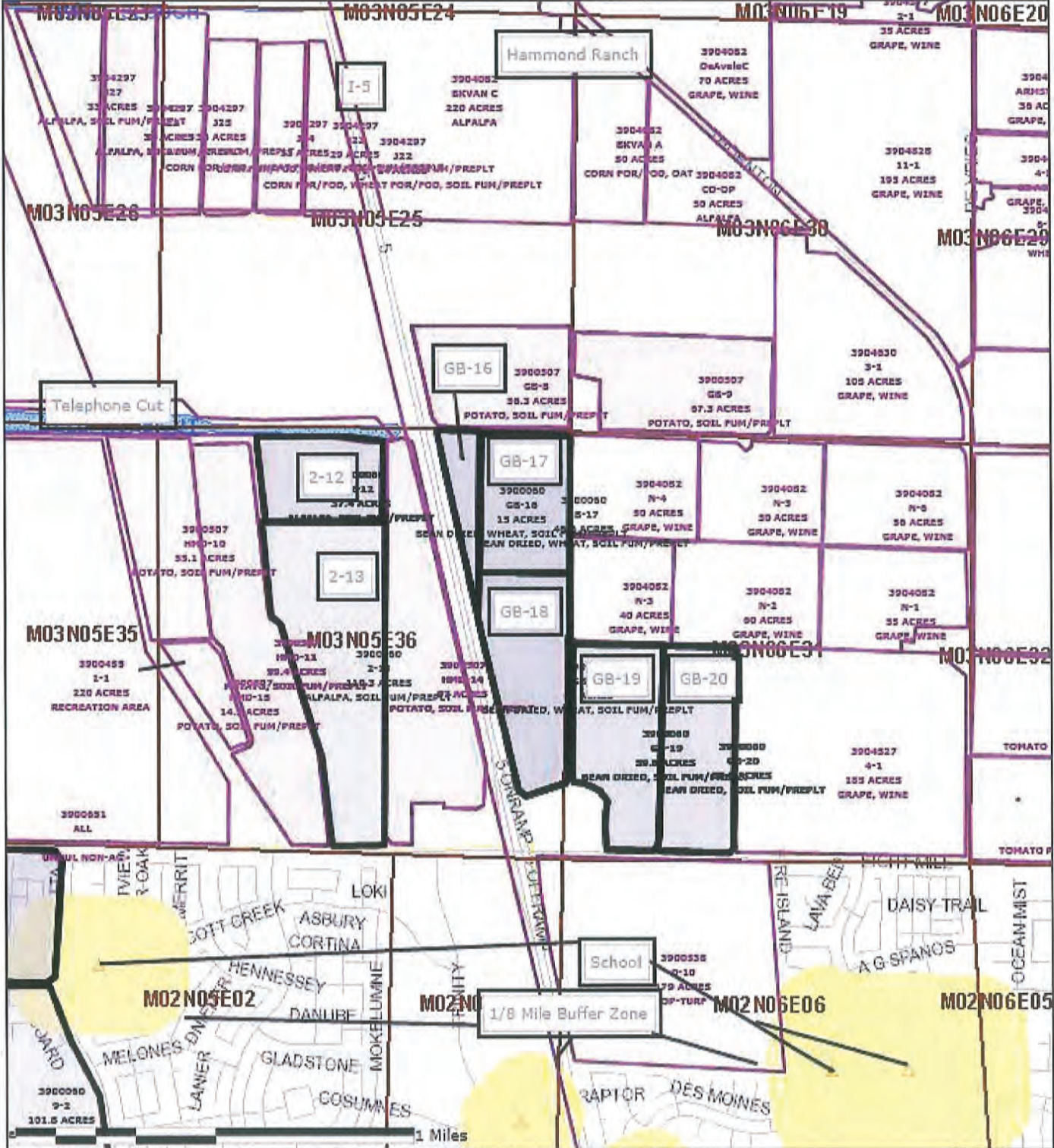

Included Sites: 2-12, 2-13, GB-16, GB-17, GB-18, GB-19, GB-20





San Joaquin County  
 Map 6  
 Rindge Tract

Permit Number: 3900060  
 Created On: 1/5/2016  
 Operator: BIAGI FARMS, GEORGE JR

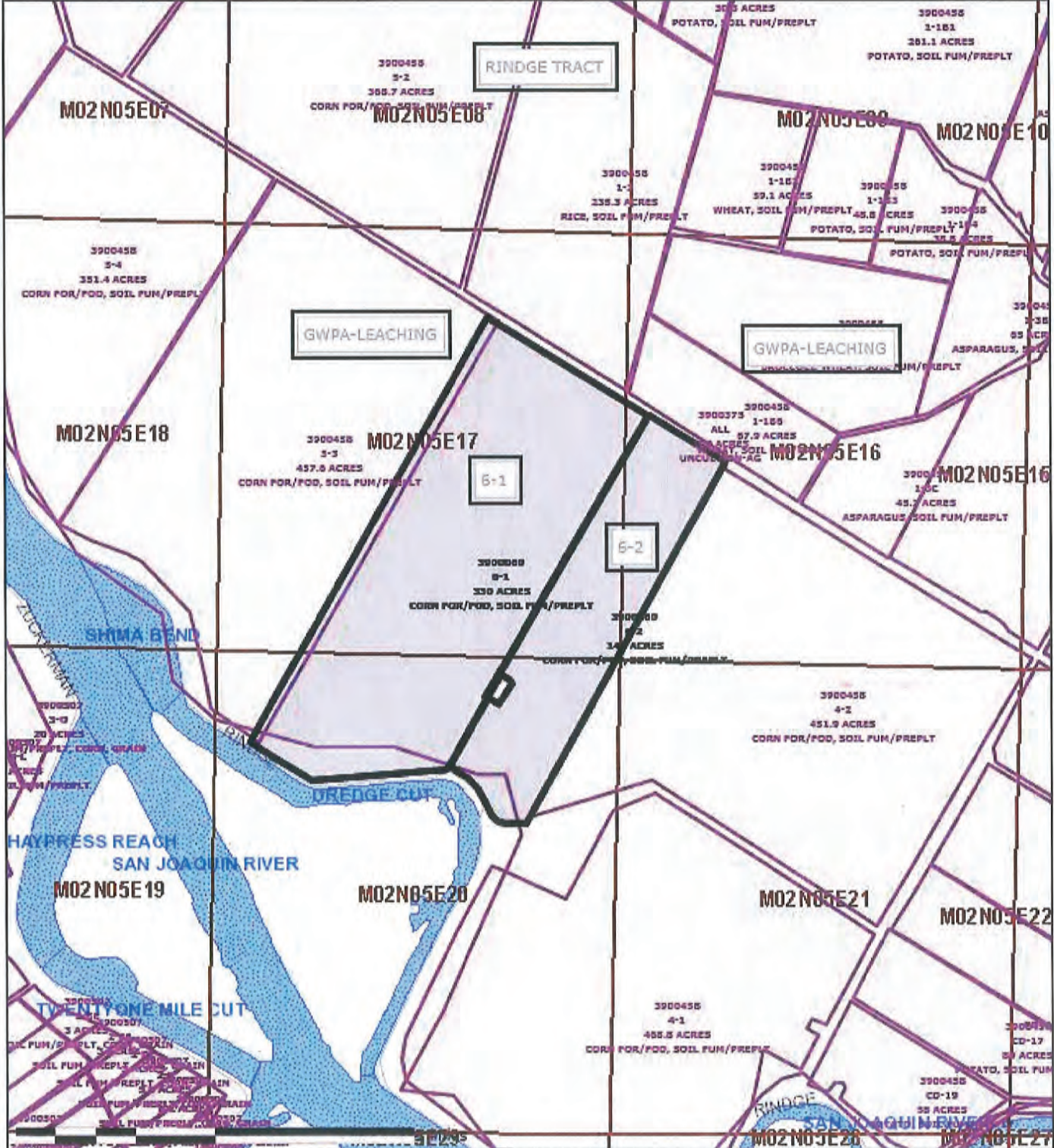

Included Sites: 6-1, 6-2





San Joaquin County

Permit Number: 3900060

Map 7

Created On: 1/5/2016

Atlas Tract

Operator: BIAGI FARMS, GEORGE JR

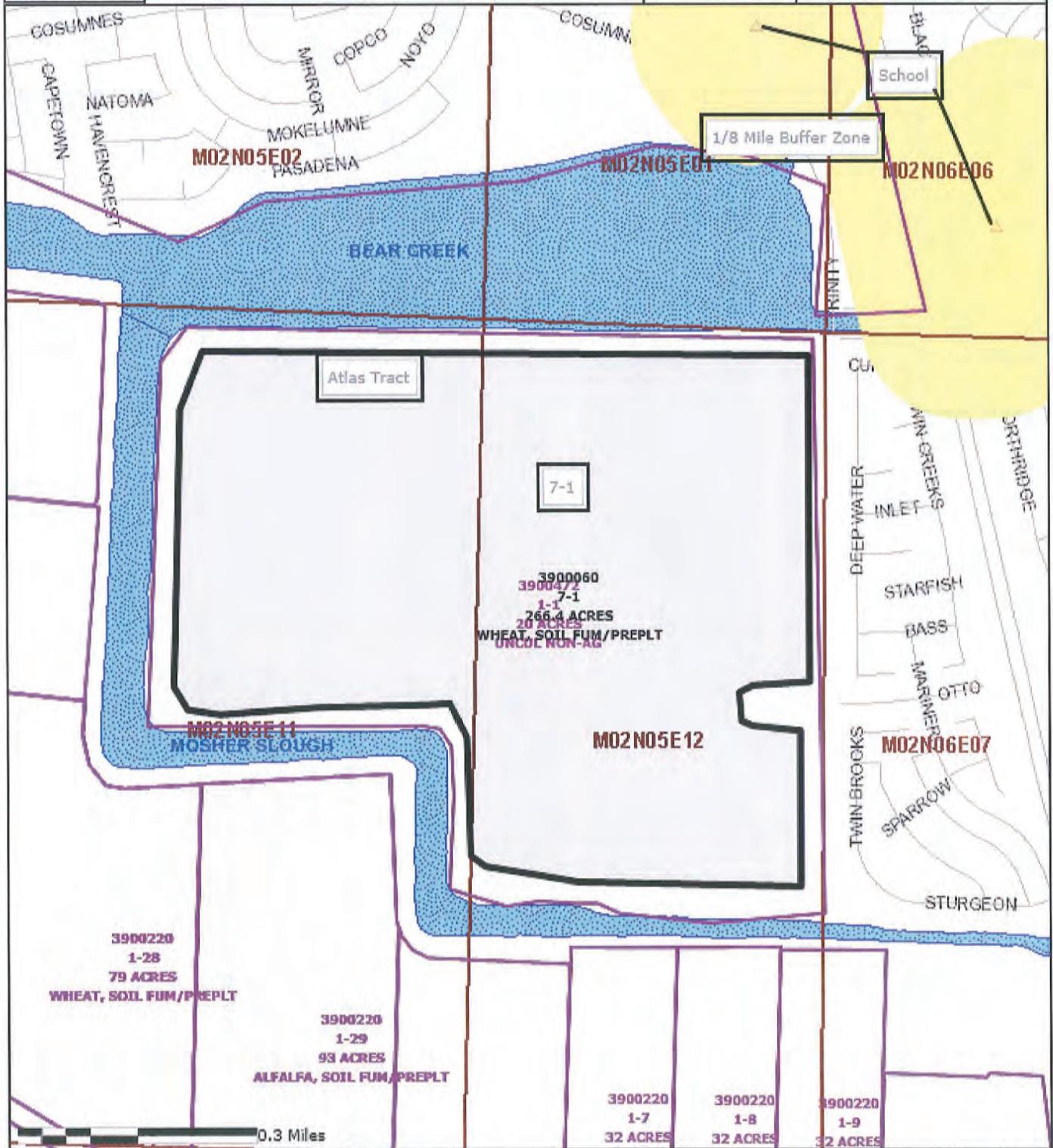

Included Sites:

7-1





San Joaquin County

Permit Number: 3900060

Map 9

Created On: 1/5/2016

Bishop Tract

Operator: BIAGI FARMS, GEORGE JR

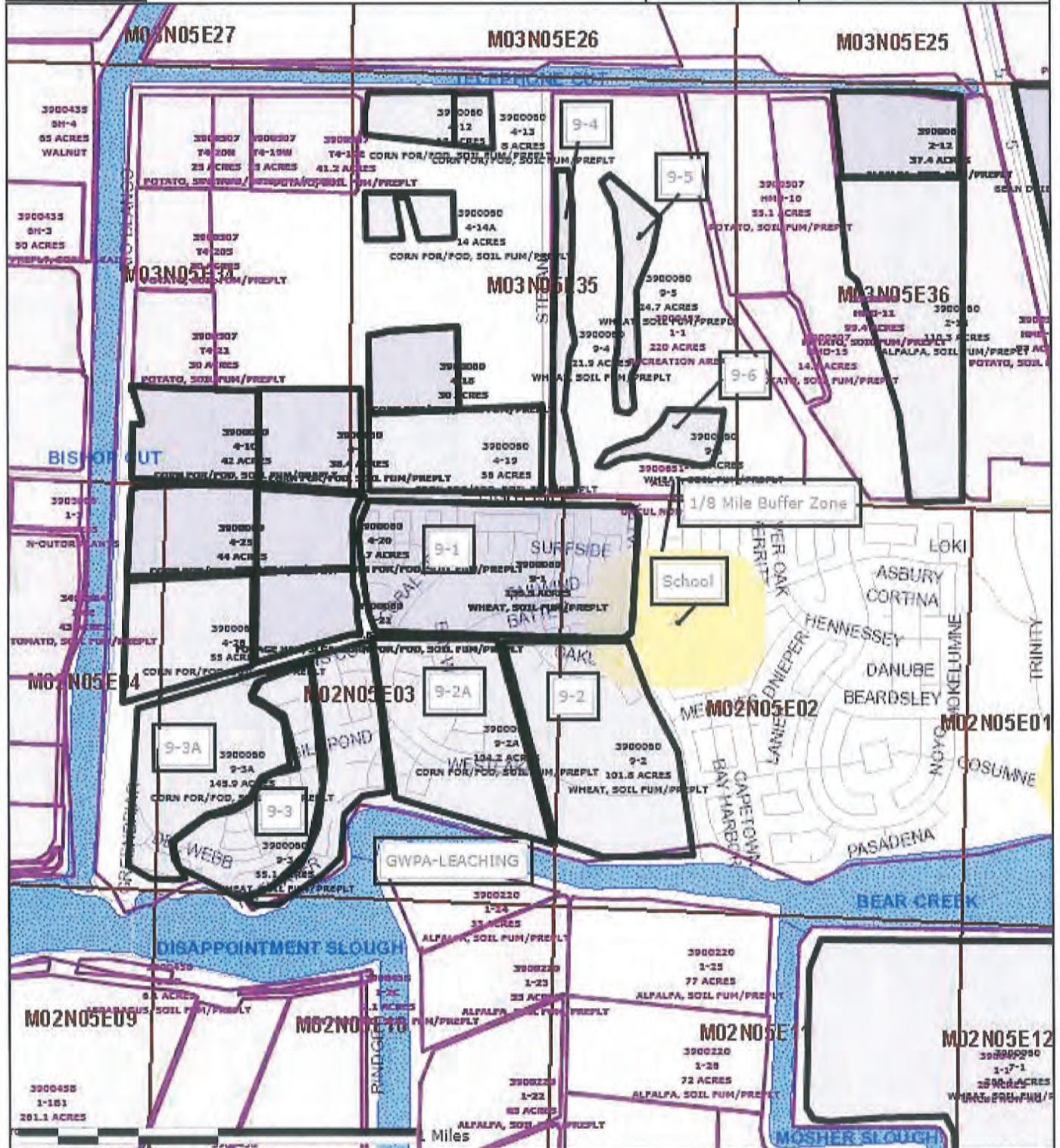

Included Sites: 9-1, 9-2, 9-2A, 9-3, 9-3A, 9-4, 9-5, 9-6





San Joaquin County

Permit Number: 3900060

Map T12

Created On: 1/5/2016

S/Hwy 12 W/Peatland

Operator: BIAGI FARMS, GEORGE JR

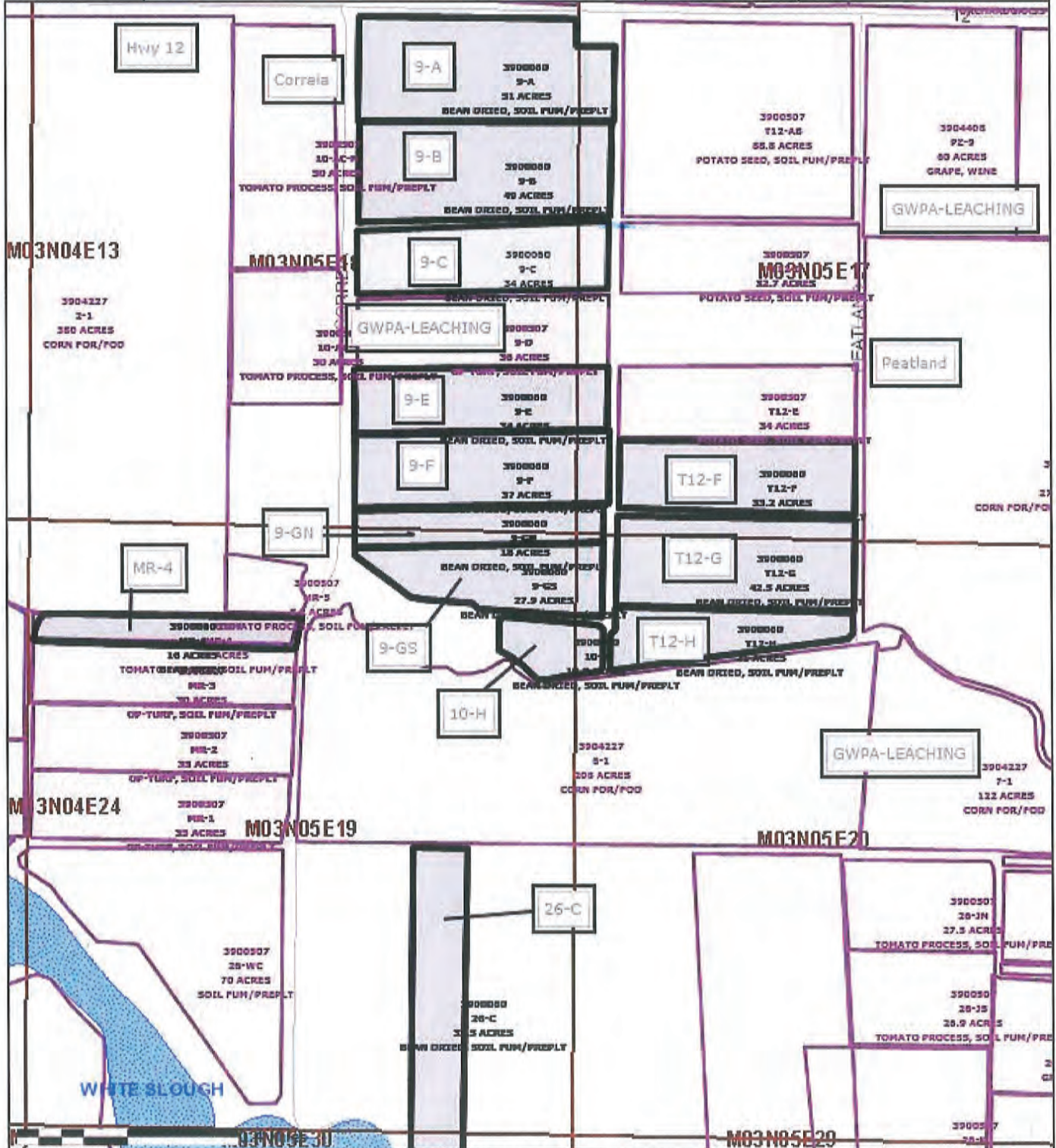

Included Sites: 10-H, 26-C, 9-A, 9-B, MR-4, T12-F, T12-G, T12-H







San Joaquin County

Permit Number: 3900060

MFR-10

Created On: 1/29/2016

N/Hwy 12 E/Glasscock

Operator: BIAGI FARMS, GEORGE JR

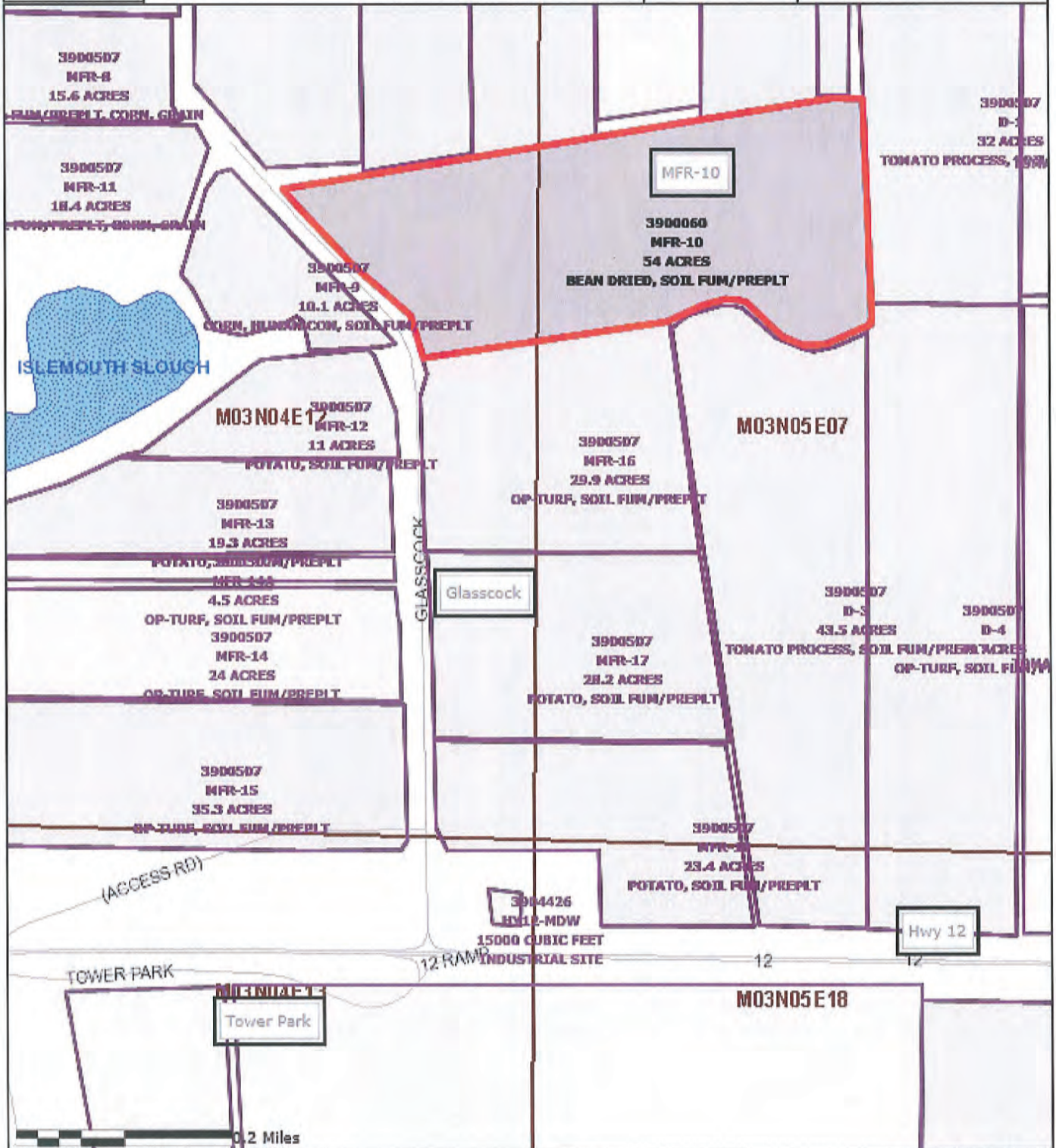

Included Sites:

MFR-10





SAN JOAQUIN COUNTY AGRICULTURAL COMMISSIONERS OFFICE  
2101 E EARHART AVE, SUITE 100  
STOCKTON, CA 95206

Office: (209) 953-6000  
Email: stocktonag2@sjgov.org

Fax: (209) 953-6022  
Web: www.co.san-joaquin.ca.us/agcomm

**RESTRICTED MATERIALS PERMIT: 39-17-3900060**

**Operator:**BIAGI FARMS, GEORGE JR  
8458 W EIGHT MILE RD  
STOCKTON, CA 95219

**Agent:**BIAGI, GEORGE JR

# 3900060-2017-Version: 1

County District #:H

Issued on: 02/14/2017 <sup>CAR</sup>

Valid as of:1/3/2017

Expires on:12/31/2017

Primary Phone: [REDACTED]

Alternate Phone: ( ) -

Mobile Phone: [REDACTED]

Fax:

Phone:

License #:3900053

Expiration:12/31/2018

**Certified Applicator:** BIAGI, GEORGE G  
8458 W EIGHT MILE RD  
STOCKTON, CA 95219

**Type of Use:**Agricultural Use

**Pesticide Possession:**Possession and Use

**Permit Duration:**Seasonal

*Employees Handle Pesticides*

**Permit Conditions:**A, P, Q, R, B, QL

Notices Of Intent required 24 hours prior to application of pesticide containing restricted materials

See condition detail for code descriptions.

**Regulatory Notes:**

I understand that this permit does not relieve me from liability for any damages to any persons or property caused by the use of these pesticides. I waive any claims of liability for damages against the County Department of Agriculture based on the issuance of this permit. I further understand that this permit may be revoked when pesticides are used in conflict with the manufacturer's labeling or in violation of applicable laws, regulations, and specific conditions of this permit. I authorize inspection at all reasonable times and whenever an emergency exists by the Department of Pesticide Regulation or the County Department of Agriculture of all areas treated or to be treated, storage facilities for pesticides or emptied containers and equipment used or to be used in the treatment. I have considered alternative and mitigation measures pursuant to Title 3, California Code of Regulations, section 6426. Taking into account economic, environmental, social, and technological factors, I have adopted those that are feasible and would substantially lessen any significant adverse impact on the environment.

[Form PR-ENF-125 (Rev 11/06) Pesticide Enforcement Branch]

Applicant: George Biagi Jr owner  
(Name & Title)

Applicant Signature: \_\_\_\_\_ Date: \_\_\_\_\_

Issuing Officer: Rod Anlu Date: 1-3-17

**CONTACT LIST**

<u>Name</u>	<u>Auth Rep.</u>	<u>Phone</u>	<u>License</u>	<u>Expiration</u>	<u>Contact Type</u>
ALPINE HELICOPTER SERVICE		[REDACTED]	30969	12/31/2018	Pest Control Business
KG VINEYARD MANAGEMENT LLC		[REDACTED]	32946	12/31/2018	Pest Control Business
PELUCCA, DENNIS	yes		74128	12/31/2017	Agricultural Pest Control Advisor
BIAGI, GEORGE G		[REDACTED]	3900053	12/31/2018	Private Applicator Certificate
DELTA GROWERS		[REDACTED]	34357	12/31/2018	Pesticide Control Dealer

**PESTICIDES LIST**

<u>Number</u>	<u>Pesticide</u>	<u>Pests</u>	<u>Forms</u>	<u>Methods</u>	<u>Applicators</u>
105	CARBARYL	LARVAE	All Reg.	Air/Ground	PCB/Operator
200	DICAMBA	WEEDS	Liquid	Ground	PCB/Operator
383	METHOMYL	LARVAE	Liquid	Air/Ground	PCB/Operator
478	PHORATE	APHIDS	All Reg.	Air/Ground	PCB/Operator
626	ZINC PHOSPHIDE	RODENTS	Bait	Ground	PCB/Operator
786	MCPA, DIMETHYLAMINE SALT	BROADLEAF WEEDS	Liquid	Air/Ground	PCB/Operator
804	2,4-D, BUTYL ESTER	WEEDS	Liquid	Air/Ground	PCB/Operator
806	2,4-D, DIMETHYLAMINE SALT	WEEDS	Liquid	Air/Ground	PCB/Operator
1601	PARAQUAT DICHLORIDE	WEEDS	Liquid	Air/Ground	PCB/Operator
1689	METHIDATHION	LARVAE	Liquid	Air/Ground	PCB/Operator

**SITES LIST**

<u>Site</u>	<u>Location   Site Name</u> <u>Commodity Name/Code</u>	<u>Quantity</u>	<u>District</u>	<u>Section (MTRS)</u>
4-1	THOMPSON RANCH, BISHOP TRACT, GWPA LEACH E/BISHOP SLOUGH N/EIGHT MILE RD CORN FOR/FOD / 22005-0	25 ACRES	H	M03N05E34
<b>Pesticide #s:</b>	105 (CARBARYL), 200 (DICAMBA), 383 (METHOMYL), 478 (PHORATE), 806 (2,4-D, DIMETHYLAMINE), 1601 (PARAQUAT DICHLORIDE), 1689 (METHIDATHION)			
<b>Pesticide #s:</b>	200 (DICAMBA), 806 (2,4-D, DIMETHYLAMINE), 1601 (PARAQUAT DICHLORIDE)			
<b>Conditions:</b>	B - RM Use Near Schools, P - General, QL - Dicamba and Phenoxy, R - Dicamba & Phenoxy Herbicide SA			
4-2	THOMPSON RANCH, BISHOP TRACT GWPA LEAC E/BISHOP SLOUGH N/EIGHT MILE RD CORN FOR/FOD / 22005-0	30 ACRES	H	M03N05E34
<b>Pesticide #s:</b>	105 (CARBARYL), 200 (DICAMBA), 383 (METHOMYL), 478 (PHORATE), 806 (2,4-D, DIMETHYLAMINE), 1601 (PARAQUAT DICHLORIDE), 1689 (METHIDATHION)			
<b>Pesticide #s:</b>	200 (DICAMBA), 806 (2,4-D, DIMETHYLAMINE), 1601 (PARAQUAT DICHLORIDE)			
<b>Conditions:</b>	B - RM Use Near Schools, P - General, QL - Dicamba and Phenoxy, R - Dicamba & Phenoxy Herbicide SA			

BIAGI FARMS, GEORGE JR

Expires: 12/31/2017

**4-20** THOMPSON RANCH, BISHOP TRACT, E/BISHOP SLOUGH S/EIGHTH MILE RD M03N05E35  
**CORN FOR/FOD / 22005-0** 27.7 ACRES  
**Pesticide #s:** 105 (CARBARYL), 200 (DICAMBA), 383 (METHOMYL), 478 (PHORATE), 806 (2,4-D, DIMETHYLAMINE), 1601 (PARAQUAT DICHLORIDE), 1689 (METHIDATHION)  
**SOIL FUM/PREPLT / 40008-0** 27.7 ACRES  
**Pesticide #s:** 200 (DICAMBA), 806 (2,4-D, DIMETHYLAMINE), 1601 (PARAQUAT DICHLORIDE)  
**Conditions:** B - RM Use Near Schools, P - General, Q - Dicamba & Phenoxy Herbicide CV, R - Dicamba & Phenoxy Herbicide SA

**4-21** THOMPSON RANCH, BISHOP TRACT, E/BISHOP SLOUGH S/EIGHTH MILE RD M03N05E35  
**CORN FOR/FOD / 22005-0** 30.8 ACRES  
**Pesticide #s:** 105 (CARBARYL), 200 (DICAMBA), 383 (METHOMYL), 478 (PHORATE), 806 (2,4-D, DIMETHYLAMINE), 1601 (PARAQUAT DICHLORIDE), 1689 (METHIDATHION)  
**SOIL FUM/PREPLT / 40008-0** 30.8 ACRES  
**Pesticide #s:** 200 (DICAMBA), 806 (2,4-D, DIMETHYLAMINE), 1601 (PARAQUAT DICHLORIDE)  
**Conditions:** B - RM Use Near Schools, P - General, Q - Dicamba & Phenoxy Herbicide CV, R - Dicamba & Phenoxy Herbicide SA

**4-25** THOMPSON RANCH, BISHOP TRACT, E/BISHOP SLOUGH S/EIGHTH MILE RD M03N05E35  
**CORN FOR/FOD / 22005-0** 44 ACRES  
**Pesticide #s:** 105 (CARBARYL), 200 (DICAMBA), 383 (METHOMYL), 478 (PHORATE), 806 (2,4-D, DIMETHYLAMINE), 1601 (PARAQUAT DICHLORIDE), 1689 (METHIDATHION)  
**SOIL FUM/PREPLT / 40008-0** 44 ACRES  
**Pesticide #s:** 200 (DICAMBA), 806 (2,4-D, DIMETHYLAMINE), 1601 (PARAQUAT DICHLORIDE)  
**Conditions:** B - RM Use Near Schools, P - General, Q - Dicamba & Phenoxy Herbicide CV, R - Dicamba & Phenoxy Herbicide SA

**4-26** THOMPSON RANCH, BISHOP TRACT, E/BISHOP SLOUGH S/EIGHTH MILE RD M03N05E35  
**CORN FOR/FOD / 22005-0** 55 ACRES  
**Pesticide #s:** 105 (CARBARYL), 200 (DICAMBA), 383 (METHOMYL), 478 (PHORATE), 806 (2,4-D, DIMETHYLAMINE), 1601 (PARAQUAT DICHLORIDE), 1689 (METHIDATHION)  
**SOIL FUM/PREPLT / 40008-0** 55 ACRES  
**Pesticide #s:** 200 (DICAMBA), 806 (2,4-D, DIMETHYLAMINE), 1601 (PARAQUAT DICHLORIDE)  
**Conditions:** B - RM Use Near Schools, P - General, Q - Dicamba & Phenoxy Herbicide CV, R - Dicamba & Phenoxy Herbicide SA

**4-3** THOMPSON RANCH, BISHOP TRACT GWPA LEAC E/BISHOP SLOUGH N/EIGHT MILE RD H M03N05E34  
**CORN FOR/FOD / 22005-0** 30 ACRES  
**Pesticide #s:** 105 (CARBARYL), 200 (DICAMBA), 383 (METHOMYL), 478 (PHORATE), 806 (2,4-D, DIMETHYLAMINE), 1601 (PARAQUAT DICHLORIDE), 1689 (METHIDATHION)  
**SOIL FUM/PREPLT / 40008-0** 30 ACRES  
**Pesticide #s:** 200 (DICAMBA), 806 (2,4-D, DIMETHYLAMINE), 1601 (PARAQUAT DICHLORIDE)  
**Conditions:** B - RM Use Near Schools, P - General, QL - Dicamba and Phenoxy, R - Dicamba & Phenoxy Herbicide SA

BIAGI FARMS, GEORGE JR

Expires: 12/31/2017

4-4	THOMPSON RANCH, BISHOP TRACT GWPA LEAC E/BISHOP SLOUGH N/EIGHT MILE RD CORN FOR/FOD / 22005-0 15 ACRES	H	M03N05E34
Pesticide #s:	105 (CARBARYL), 200 (DICAMBA), 383 (METHOMYL), 478 (PHORATE), 806 (2,4-D, DIMETHYLAMINE), 1601 (PARAQUAT DICHLORIDE), 1689 (METHIDATHION)		
Pesticide #s:	200 (DICAMBA), 806 (2,4-D, DIMETHYLAMINE), 1601 (PARAQUAT DICHLORIDE)		
Conditions:	B - RM Use Near Schools, P - General, QL - Dicamba and Phenoxy, R - Dicamba & Phenoxy Herbicide SA		
4-5	THOMPSON RANCH, BISHOP TRACT GWPA LEAC E/BISHOP SLOUGH N/EIGHT MILE RD CORN FOR/FOD / 22005-0 41.2 ACRES	H	M03N05E34
Pesticide #s:	105 (CARBARYL), 200 (DICAMBA), 383 (METHOMYL), 478 (PHORATE), 806 (2,4-D, DIMETHYLAMINE), 1601 (PARAQUAT DICHLORIDE), 1689 (METHIDATHION)		
Pesticide #s:	200 (DICAMBA), 806 (2,4-D, DIMETHYLAMINE), 1601 (PARAQUAT DICHLORIDE)		
Conditions:	B - RM Use Near Schools, P - General, QL - Dicamba and Phenoxy, R - Dicamba & Phenoxy Herbicide SA		
6-1	RINDGE TRACT GWPA LEACHING GWPA LEACHING CORN FOR/FOD / 22005-0 330 ACRES	H	M02N05E17
Pesticide #s:	105 (CARBARYL), 200 (DICAMBA), 383 (METHOMYL), 478 (PHORATE), 806 (2,4-D, DIMETHYLAMINE), 1601 (PARAQUAT DICHLORIDE), 1689 (METHIDATHION)		
Pesticide #s:	200 (DICAMBA), 806 (2,4-D, DIMETHYLAMINE), 1601 (PARAQUAT DICHLORIDE)		
Conditions:	B - RM Use Near Schools, P - General, Q - Dicamba & Phenoxy Herbicide CV		
6-2	RINDGE TRACT GWPA LEACHING GWPA-LEACHING CORN FOR/FOD / 22005-0 146 ACRES	H	M02N05E17
Pesticide #s:	105 (CARBARYL), 200 (DICAMBA), 383 (METHOMYL), 478 (PHORATE), 806 (2,4-D, DIMETHYLAMINE), 1601 (PARAQUAT DICHLORIDE), 1689 (METHIDATHION)		
Pesticide #s:	200 (DICAMBA), 806 (2,4-D, DIMETHYLAMINE), 1601 (PARAQUAT DICHLORIDE)		
Conditions:	B - RM Use Near Schools, P - General, Q - Dicamba & Phenoxy Herbicide CV		
HMD-10	HAMMOND RANCH E/I-5 N/EIGHT MILE CORN FOR/FOD / 22005-0 55.1 ACRES	H	M03N05E36
Pesticide #s:	105 (CARBARYL), 200 (DICAMBA), 383 (METHOMYL), 478 (PHORATE), 806 (2,4-D, DIMETHYLAMINE), 1601 (PARAQUAT DICHLORIDE), 1689 (METHIDATHION)		
Pesticide #s:	200 (DICAMBA), 806 (2,4-D, DIMETHYLAMINE), 1601 (PARAQUAT DICHLORIDE)		
Conditions:	B - RM Use Near Schools, P - General, QL - Dicamba and Phenoxy, R - Dicamba & Phenoxy Herbicide SA		
HMD-11	HAMMOND RANCH E/I-5 N/EIGHT MILE CORN FOR/FOD / 22005-0 99.4 ACRES	H	M03N05E36
Pesticide #s:	105 (CARBARYL), 200 (DICAMBA), 383 (METHOMYL), 478 (PHORATE), 806 (2,4-D, DIMETHYLAMINE), 1601 (PARAQUAT DICHLORIDE), 1689 (METHIDATHION)		
Pesticide #s:	200 (DICAMBA), 806 (2,4-D, DIMETHYLAMINE), 1601 (PARAQUAT DICHLORIDE)		
Conditions:	B - RM Use Near Schools, P - General, QL - Dicamba and Phenoxy, R - Dicamba & Phenoxy Herbicide SA		

BIAGI FARMS, GEORGE JR

Expires: 12/31/2017

<b>HMD-14</b>	HAMMOND RANCH E/1-5 N/EIGHT MILE <b>CORN FOR/FOD / 22005-0</b> 97 ACRES	G	M03N05E36
<b>Pesticide #s:</b>	105 (CARBARYL), 200 (DICAMBA), 383 (METHOMYL), 478 (PHORATE), 806 (2,4-D, DIMETHYLAMINE), 1601 (PARAQUAT DICHLORIDE), 1689 (METHIDATHION)		
	<b>SOIL FUM/PREPLT / 40008-0</b> 97 ACRES		
<b>Pesticide #s:</b>	200 (DICAMBA), 806 (2,4-D, DIMETHYLAMINE), 1601 (PARAQUAT DICHLORIDE)		
<b>Conditions:</b>	B - RM Use Near Schools, P - General, Q - Dicamba & Phenoxy Herbicide CV, QL - Dicamba and Phenoxy, R - Dicamba & Phenoxy Herbicide SA		
<b>HMD-15</b>	HAMMOND RANCH E/1-5 N/EIGHT MILE <b>CORN FOR/FOD / 22005-0</b> 14.5 ACRES	G	M03N05E36
<b>Pesticide #s:</b>	105 (CARBARYL), 200 (DICAMBA), 383 (METHOMYL), 478 (PHORATE), 806 (2,4-D, DIMETHYLAMINE), 1601 (PARAQUAT DICHLORIDE), 1689 (METHIDATHION)		
	<b>SOIL FUM/PREPLT / 40008-0</b> 14.5 ACRES		
<b>Pesticide #s:</b>	200 (DICAMBA), 806 (2,4-D, DIMETHYLAMINE), 1601 (PARAQUAT DICHLORIDE)		
<b>Conditions:</b>	B - RM Use Near Schools, P - General, QL - Dicamba and Phenoxy, R - Dicamba & Phenoxy Herbicide SA		
<b>2-12</b>	E/1-5 N/EIGHT MILE HAMMOND RANCH <b>ALFALFA / 23001-0</b> 37.4 ACRES	G	M03N05E36
<b>Pesticide #s:</b>	383 (METHOMYL), 804 (2,4-D, BUTYL ESTER), 1601 (PARAQUAT DICHLORIDE)		
	<b>SOIL FUM/PREPLT / 40008-0</b> 37.4 ACRES		
<b>Pesticide #s:</b>	200 (DICAMBA), 806 (2,4-D, DIMETHYLAMINE), 1601 (PARAQUAT DICHLORIDE)		
<b>Conditions:</b>	B - RM Use Near Schools, P - General, Q - Dicamba & Phenoxy Herbicide CV, R - Dicamba & Phenoxy Herbicide SA		
<b>2-13</b>	E/1-5 N/EIGHT MILE HAMMOND RANCH <b>ALFALFA / 23001-0</b> 110.3 ACRES	G	M03N05E36
<b>Pesticide #s:</b>	383 (METHOMYL), 804 (2,4-D, BUTYL ESTER), 1601 (PARAQUAT DICHLORIDE)		
	<b>SOIL FUM/PREPLT / 40008-0</b> 110.3 ACRES		
<b>Pesticide #s:</b>	200 (DICAMBA), 806 (2,4-D, DIMETHYLAMINE), 1601 (PARAQUAT DICHLORIDE)		
<b>Conditions:</b>	B - RM Use Near Schools, P - General, Q - Dicamba & Phenoxy Herbicide CV, R - Dicamba & Phenoxy Herbicide SA		
<b>7-1</b>	ATLAS TRACT S/EIGHT MILE RD W/I-5 <b>SAFFLOWER / 29129-0</b> 266.4 ACRES	H	M02N05E12
<b>Pesticide #s:</b>	1601 (PARAQUAT DICHLORIDE)		
	<b>SOIL FUM/PREPLT / 40008-0</b> 266.4 ACRES		
<b>Pesticide #s:</b>	200 (DICAMBA), 806 (2,4-D, DIMETHYLAMINE), 1601 (PARAQUAT DICHLORIDE)		
<b>Conditions:</b>	B - RM Use Near Schools, P - General, Q - Dicamba & Phenoxy Herbicide CV		
<b>9-1</b>	MAP 9 SITE 9-1 S/EIGHT MILE RD E/ RIO BLANCO BISHOP TRACT <b>SAFFLOWER / 29129-0</b> 135.5 ACRES	H	M03N05E03
<b>Pesticide #s:</b>	1601 (PARAQUAT DICHLORIDE)		
	<b>SOIL FUM/PREPLT / 40008-0</b> 135.5 ACRES		
<b>Pesticide #s:</b>	200 (DICAMBA), 806 (2,4-D, DIMETHYLAMINE), 1601 (PARAQUAT DICHLORIDE)		
<b>Conditions:</b>	B - RM Use Near Schools, P - General, Q - Dicamba & Phenoxy Herbicide CV, R - Dicamba & Phenoxy Herbicide SA		

BIAGI FARMS, GEORGE JR

Expires: 12/31/2017

9-6 THE RESERVE GOLF COURSE N/EIGHT MILE RD E/RIO BLANCO H M03N05E35  
**SAFFLOWER / 29129-0** 16.4 ACRES  
**Pesticide #s:** 1601 (PARAQUAT DICHLORIDE)  
**SOIL FUM/PREPLT / 40008-0** 16.4 ACRES  
**Pesticide #s:** 200 (DICAMBA), 806 (2,4-D, DIMETHYLAMINE), 1601 (PARAQUAT DICHLORIDE)  
**Conditions:** B - RM Use Near Schools, P - General, Q - Dicamba & Phenoxy Herbicide CV, R - Dicamba & Phenoxy Herbicide SA

9-4 THE RESERVE N/EIGHT MILE RD E/RIO BLANCO H M03N05E35  
**SAFFLOWER / 29129-0** 21.9 ACRES  
**Pesticide #s:** 1601 (PARAQUAT DICHLORIDE)  
**SOIL FUM/PREPLT / 40008-0** 21.9 ACRES  
**Pesticide #s:** 200 (DICAMBA), 806 (2,4-D, DIMETHYLAMINE), 1601 (PARAQUAT DICHLORIDE)  
**Conditions:** B - RM Use Near Schools, P - General, Q - Dicamba & Phenoxy Herbicide CV, R - Dicamba & Phenoxy Herbicide SA

9-5 THE RESERVE N/EIGHT MILE RD E/RIO BLANCO H M03N05E35  
**SAFFLOWER / 29129-0** 24.7 ACRES  
**Pesticide #s:** 1601 (PARAQUAT DICHLORIDE)  
**SOIL FUM/PREPLT / 40008-0** 24.7 ACRES  
**Pesticide #s:** 200 (DICAMBA), 806 (2,4-D, DIMETHYLAMINE), 1601 (PARAQUAT DICHLORIDE)  
**Conditions:** B - RM Use Near Schools, P - General, Q - Dicamba & Phenoxy Herbicide CV, R - Dicamba & Phenoxy Herbicide SA

9-2 MAP 9 SITE 9-2 S/EIGHT MILE RD E/ RIO BLANCO BISHOP TRACT H M03N05E03  
**SAFFLOWER / 29129-0** 101.8 ACRES  
**Pesticide #s:** 1601 (PARAQUAT DICHLORIDE)  
**SOIL FUM/PREPLT / 40008-0** 101.8 ACRES  
**Pesticide #s:** 200 (DICAMBA), 806 (2,4-D, DIMETHYLAMINE), 1601 (PARAQUAT DICHLORIDE)  
**Conditions:** B - RM Use Near Schools, P - General, Q - Dicamba & Phenoxy Herbicide CV, R - Dicamba & Phenoxy Herbicide SA

9-3 MAP 9 SITE 9-3 S/EIGHT MILE RD E/ RIO BLANCO BISHOP TRACT H M03N05E03  
**SAFFLOWER / 29129-0** 50 ACRES  
**Pesticide #s:** 1601 (PARAQUAT DICHLORIDE)  
**SOIL FUM/PREPLT / 40008-0** 55.1 ACRES  
**Pesticide #s:** 200 (DICAMBA), 806 (2,4-D, DIMETHYLAMINE), 1601 (PARAQUAT DICHLORIDE)  
**Conditions:** B - RM Use Near Schools, P - General, Q - Dicamba & Phenoxy Herbicide CV, R - Dicamba & Phenoxy Herbicide SA

9-2A S/EIGHT MILE RD E/RIO BLANCO H M02N05E03  
**SAFFLOWER / 29129-0** 104.2 ACRES  
**Pesticide #s:** 1601 (PARAQUAT DICHLORIDE)  
**SOIL FUM/PREPLT / 40008-0** 104.2 ACRES  
**Pesticide #s:** 200 (DICAMBA), 806 (2,4-D, DIMETHYLAMINE), 1601 (PARAQUAT DICHLORIDE)  
**Conditions:** B - RM Use Near Schools, P - General, Q - Dicamba & Phenoxy Herbicide CV, R - Dicamba & Phenoxy Herbicide SA

BIAGI FARMS, GEORGE JR

Expires: 12/31/2017

9-3A S/EIGHT MILE RD E/RIO BLANCO H M02N05E03  
**SAFFLOWER / 29129-0** 145.9 ACRES  
**Pesticide #s:** 1601 (PARAQUAT DICHLORIDE)  
**SOIL FUM/PREPLT / 40008-0** 145.9 ACRES  
**Pesticide #s:** 200 (DICAMBA), 806 (2,4-D, DIMETHYLAMINE), 1601 (PARAQUAT DICHLORIDE)  
**Conditions:** B - RM Use Near Schools, P - General, Q - Dicamba & Phenoxy Herbicide CV, R - Dicamba & Phenoxy Herbicide SA

4-16 THOMPSON RANCH, BISHOP TRACT, E/BISHOP SLOUGH N/EIGHTH M03N05E35  
 MILE RD  
**WHEAT / 29139-0** 15 ACRES  
**Pesticide #s:** 200 (DICAMBA), 478 (PHORATE), 786 (MCPA, DIMETHYLAMINE), 806 (2,4-D, DIMETHYLAMINE), 1601 (PARAQUAT DICHLORIDE)  
**SOIL FUM/PREPLT / 40008-0** 15 ACRES  
**Pesticide #s:** 200 (DICAMBA), 806 (2,4-D, DIMETHYLAMINE), 1601 (PARAQUAT DICHLORIDE)  
**Conditions:** B - RM Use Near Schools, P - General, QL - Dicamba and Phenoxy, R - Dicamba & Phenoxy Herbicide SA

ROW RIGHT-OF-WAYS ALL LOCATIONS H M02N05E12  
**RIGHTS OF WAY / 40-0** 75 ACRES  
**Pesticide #s:** 626 (ZINC PHOSPHIDE), 804 (2,4-D, BUTYL ESTER), 806 (2,4-D, DIMETHYLAMINE), 1601 (PARAQUAT DICHLORIDE)  
**Conditions:** B - RM Use Near Schools, P - General, Q - Dicamba & Phenoxy Herbicide CV, R - Dicamba & Phenoxy Herbicide SA

**OPERATION-WIDE CONDITIONS**

**A Table of Contents**

A - PERMIT CONDITIONS - TABLE OF CONTENTS

**WORKERS SAFETY SERIES ATTACHED**

- A-1 through A-10 Ag PSIS
- N-1 through N-8 Non Ag PSIS

**PERMIT CONDITONS ATTACHED**

- B- RM Use Near Schools
- C- Non-ag Permit, Notice of Intent
- D- Chlorpyrifos
- M- Methyl bromide Field Fumigation
- O- Aluminum Phosphide in Rodent Burrows
- P - General
- Q - Dicamba & Phenoxy Herbicides - Central Valley
- QL- Dicambe & Phenoxy Herbicides - N/Eight Mile
- R - Dicamba & Phenoxy - Special Hazardous Area
- S - Metam Sodium, Metam Potassium, Dazomet
- T - Chloropicrin/Products w/Pic, Field Fumigation
- V - Rice Pesticides Program
- W - Tree Hole Fumigation
- Y - 1,3-Dichloropropene (100%)
- Z - Commodity Fumigation



## GROUNDWATER PROTECTION PERMIT CONDITIONS

These conditions apply to pesticides labeled for agricultural, outdoor industrial, or outdoor institutional use that contain chemicals listed in 3CCR section 6800(a): ATRAZINE, SIMAZINE, BROMACIL, DIURON (except products with less than 7% diuron applied to foliage), PROMETON, BENTAZON, AND NORFLURAZON. Ground Water Protection Areas (GWPA), for San Joaquin County, are designated in the Department of Pesticide Regulation document EH03-05. A list of GWPAs may be obtained from the Commissioner's Office or DPR's website ([www.cdpr.ca.gov/docs/gwp](http://www.cdpr.ca.gov/docs/gwp)).

"Engineered rights of way" are defined as areas within a ground water protection area (GWPA) that are constructed in a way that results in increased runoff and collection of storm water, such as railroad ballasts and berms, public roadsides, and highway median strips or similar areas, but not canal or ditch banks or utility lines.

## SPECIFIC GROUNDWATER PROTECTION PERMIT CONDITIONS ATTACHED

## GWP-C &amp; D Unlined canal and ditch banks

- 1 - Percolation rate is less than or equal to 0.2 inches per hour
- 2 - Applied six months prior to water run
- 3 - All applications are prohibited below high water line

## GWP-ROW Engineered rights-of-way within San Joaquin County GWPAs

- 1A - Soil disturbance within 7 days
- 1B - Incorporation
- 1C - Applied between April 1 and July 31
- 2 - Runoff passes through adjacent fully vegetated noncrop area
- 3 - Compliance with NPDES permit
- 4 - Runoff through adjacent area as overland flow

## GWP-R Runoff GWPAs within San Joaquin County

- 1 - Soil disturbance
- 2 - Incorporated
- 3 - Band treatment
- 4 - Applied between April 1 and July 31
- 5 - Runoff water held onsite
- 6 - Runoff water stored offsite
- 7 - Runoff to adjacent fallow field

## GWP-L Leaching GWPAs within San Joaquin County

- 1 - No irrigation
- 2 - Bed or berm application
- 3 - Managed irrigation

## GWP-Director Director Approved Alternative Management Practices or Interim Use

- 1 - Director approved alternative
- 2 - Director approved interim use

Revised 11/15

## P General

## CONDITION - P - General

In addition to all applicable laws, regulations, label restrictions and other more restrictive conditions of this permit, THE FOLLOWING CONDITIONS APPLY TO APPLICATIONS COVERED BY THIS PERMIT.

1. Maximum wind velocities for applications of Restricted Materials unless otherwise covered by the label, law, regulation, other permit conditions or environmental conditions at the application site are:

- a. Spray - 12 m.p.h.
- b. Dust - 8 m.p.h.
- c. Pellets, granular or baits - 16 m.p.h.

2. No pesticide application shall be made or continued when there is the likelihood of contaminating any persons, non-target crops, animals or other public or private property.
3. Unless specifically named as a dust on this permit, NO DUST FORMULATIONS are allowed.
4. Apply pesticides covered by SLN(s) and Section 18(s) in conformance with the SLN(s) and Section 18(s).
5. A flagger is required at the application site for all AIR applications of Zinc Phosphide bait.

Revised 10/90

**Q**                    **Dicamba & Phenoxy Herbicide CV**  
CONDITION - Q - DICAMBA AND PHENOXY HERBICIDES - CENTRAL  
VALLEY/

---

In addition to all applicable laws, regulations and label restrictions, the CONDITIONS CHECKED BELOW APPLY to applications covered by this permit.

- 1. No ester formulation applications allowed.
- 2. Do not discharge material more than 10 feet above the crop or target.
- 3. A drift reducing agent shall be added to the spray mixture at label rates.
- 4. Maximum wind velocity for Phenoxy herbicides - 10 m.p.h.
- 5. Maximum wind velocity for Dicamba - 10 m.p.h. EXCEPT when wind is moving in direction of sensitive crops, the maximum wind velocity - 5 m.p.h.

Revised 11/15

**R**                    **Dicamba & Phenoxy Herbicide SA**  
CONDITION - R - DICAMBA AND PHENOXY HERBICIDES - SPECIAL  
HAZARDOUS AREA

---

In addition to all applicable laws, regulations, label restrictions, the and other conditions of this permit, the conditions listed below apply to applications in the Hazardous Area in San Joaquin County beginning March 16 and continuing through October 15.

1. A drift reducing agent shall be added to the spray mixture at the label rates.
2. No Phenoxy application shall be made when the wind velocity is less than 2 m.p.h. or in excess of 7 m.p.h.
3. No Dicamba applications allowed when wind exceeds 5 m.p.h.
4. No Dicamba application allowed when the maximum temperature on the day of application is predicted to exceed 85 degrees fahrenheit. Predicted temperature for the following day will be determined by the NOAA National Weather Service.
5. Air applications are prohibited, except as follows: KING ISLAND, EMPIRE TRACT, BISHOP TRACT, RIO BLANCO TRACT, BOULDIN ISLAND, STATEN ISLAND. Monitoring of application by a Commissioner's representative is required. Applicator shall inform the Agricultural Commissioner's Office of the specific time of application. Application shall not begin until the Commissioner's representative is on site, or approval has been received from the Commissioner's representative.

Revised 11/15

**B**                    **RM Use Near Schools**

BIAGI FARMS, GEORGE JR

Expires: 12/31/2017

**CONDITION B REST. MAT. USE NEAR SCHOOLS**

No applications of Restricted Materials shall be made by air or ground within 1320 feet of a school in session or when a school sponsored event is in progress. If the pesticide label or regulation requires a larger buffer area, the larger buffer shall apply. There will be no waiver of the required 24 hour Notice of Intent.

These conditions do not apply to the following ground applications:

1. Vertebrate pest control
2. Back-pack applications
3. Equipment where all nozzles are pointing down AND wind direction is periodically measured as moving away from the school site
4. Other CAC approved methods

NOTE: The uses of soil fumigants and their corresponding buffer zones are covered by DPR suggested permit conditions or by label.

**QL Dicamba and Phenoxy**

CONDITION - QL - DICAMBA AND PHENOXY HERBICIDES - north Eight Mile Rd.

---

In addition to all applicable laws, regulations and label restrictions, the CONDITIONS CHECKED BELOW APPLY to applications covered by this permit.

- 1. No ester formulation applications allowed.
- 2. Do not discharge material more than 10 feet above the crop or target.
- 3. A drift reducing agent shall be added to the spray mixture at label rates.
- 4. Maximum wind velocity for Phenoxy herbicides - 10 m.p.h.
- 5. Maximum wind velocity for Dicamba - 10 m.p.h. EXCEPT when wind is moving in direction of sensitive crops, the maximum wind velocity - 5 m.p.h.
- 6. No Dicamba or Phenoxy herbicide applications allowed beginning March 16 and continuing through October 15, and until grape leaves in the vicinity of the treated area are "browned off".

Revised 11/15

**SITE CONDITIONS****B RM Use Near Schools****CONDITION B REST. MAT. USE NEAR SCHOOLS**

No applications of Restricted Materials shall be made by air or ground within 1320 feet of a school in session or when a school sponsored event is in progress. If the pesticide label or regulation requires a larger buffer area, the larger buffer shall apply. There will be no waiver of the required 24 hour Notice of Intent.

These conditions do not apply to the following ground applications:

1. Vertebrate pest control
2. Back-pack applications
3. Equipment where all nozzles are pointing down AND wind direction is periodically measured as moving away from the school site
4. Other CAC approved methods

NOTE: The uses of soil fumigants and their corresponding buffer zones are covered by DPR suggested permit conditions or by label.

**P General**

**CONDITION - P - General**

---

In addition to all applicable laws, regulations, label restrictions and other more restrictive conditions of this permit, THE FOLLOWING CONDITIONS APPLY TO APPLICATIONS COVERED BY THIS PERMIT.

1. Maximum wind velocities for applications of Restricted Materials unless otherwise covered by the label, law, regulation, other permit conditions or environmental conditions at the application site are:

- a. Spray - 12 m.p.h.
- b. Dust - 8 m.p.h.
- c. Pellets, granular or baits - 16 m.p.h.

2. No pesticide application shall be made or continued when there is the likelihood of contaminating any persons, non-target crops, animals or other public or private property.

3. Unless specifically named as a dust on this permit, NO DUST FORMULATIONS are allowed.

4. Apply pesticides covered by SLN(s) and Section 18(s) in conformance with the SLN(s) and Section 18(s).

5. A flagger is required at the application site for all AIR applications of Zinc Phosphide bait.

Revised 10/90

**Q Dicamba & Phenoxy Herbicide CV**

**CONDITION - Q - DICAMBA AND PHENOXY HERBICIDES - CENTRAL VALLEY/**

---

In addition to all applicable laws, regulations and label restrictions, the CONDITIONS CHECKED BELOW APPLY to applications covered by this permit.

- 1. No ester formulation applications allowed.
- 2. Do not discharge material more than 10 feet above the crop or target.
- 3. A drift reducing agent shall be added to the spray mixture at label rates.
- 4. Maximum wind velocity for Phenoxy herbicides - 10 m.p.h.
- 5. Maximum wind velocity for Dicamba - 10 m.p.h. EXCEPT when wind is moving in direction of sensitive crops, the maximum wind velocity - 5 m.p.h.

Revised 11/15

**QL Dicamba and Phenoxy**

**CONDITION - QL - DICAMBA AND PHENOXY HERBICIDES - north Eight Mile Rd.**

---

In addition to all applicable laws, regulations and label restrictions, the CONDITIONS CHECKED BELOW APPLY to applications covered by this permit.

- [X] 1. No ester formulation applications allowed.
- [X] 2. Do not discharge material more than 10 feet above the crop or target.
- [X] 3. A drift reducing agent shall be added to the spray mixture at label rates.
- [X] 4. Maximum wind velocity for Phenoxy herbicides - 10 m.p.h.
- [X] 5. Maximum wind velocity for Dicamba - 10 m.p.h. EXCEPT when wind is moving in direction of sensitive crops, the maximum wind velocity - 5 m.p.h.
- [X] 6. No Dicamba or Phenoxy herbicide applications allowed beginning March 16 and continuing through October 15, and until grape leaves in the vicinity of the treated area are "browned off".

Revised 11/15

**R Dicamba & Phenoxy Herbicide SA**

**CONDITION - R - DICAMBA AND PHENOXY HERBICIDES - SPECIAL HAZARDOUS AREA**

In addition to all applicable laws, regulations, label restrictions, the and other conditions of this permit, the conditions listed below apply to applications in the Hazardous Area in San Joaquin County beginning March 16 and continuing through October 15.

- 1. A drift reducing agent shall be added to the spray mixture at the label rates.
- 2. No Phenoxy application shall be made when the wind velocity is less than 2 m.p.h. or in excess of 7 m.p.h.
- 3. No Dicamba applications allowed when wind exceeds 5 m.p.h.
- 4. No Dicamba application allowed when the maximum temperature on the day of application is predicted to exceed 85 degrees fahrenheit. Predicted temperature for the following day will be determined by the NOAA National Weather Service.
- 5. Air applications are prohibited, except as follows: KING ISLAND, EMPIRE TRACT, BISHOP TRACT, RIO BLANCO TRACT, BOULDIN ISLAND, STATEN ISLAND. Monitoring of application by a Commissioner's representative is required. Applicator shall inform the Agricultural Commissioner's Office of the specific time of application. Application shall not begin until the Commissioner's representative is on site, or approval has been received from the Commissioner's representative.

Revised 11/15





San Joaquin County

Permit Number: 3900060

Map 6

Created On: 1/3/2017

Rindge Tract

Operator: BIAGI FARMS, GEORGE JR

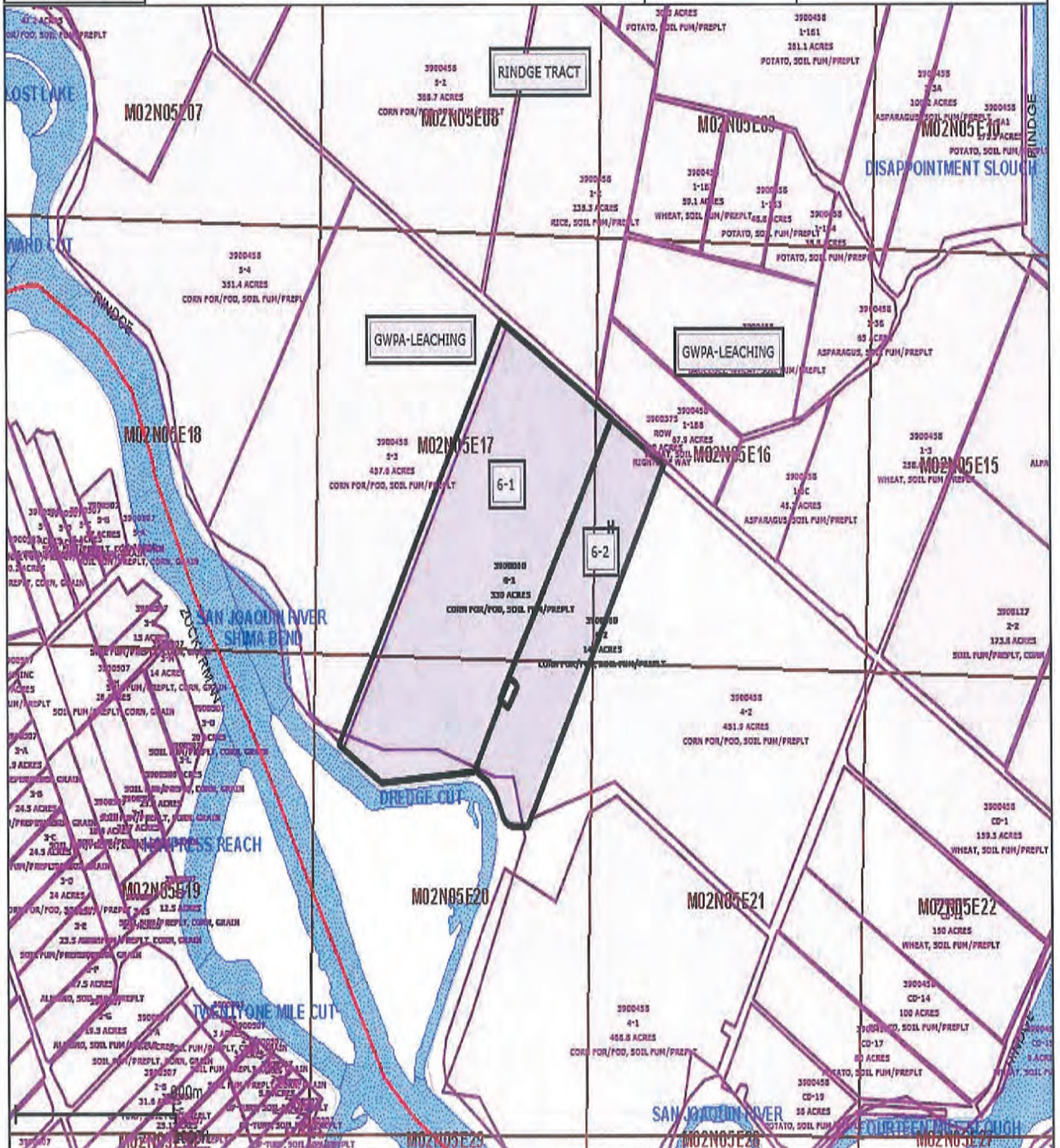

Included Sites: 6-1, 6-2





**San Joaquin County**  
 Map 7  
 Atlas Tract

Permit Number: 3900060  
 Created On: 1/3/2017  
 Operator: BIAGI FARMS, GEORGE JR

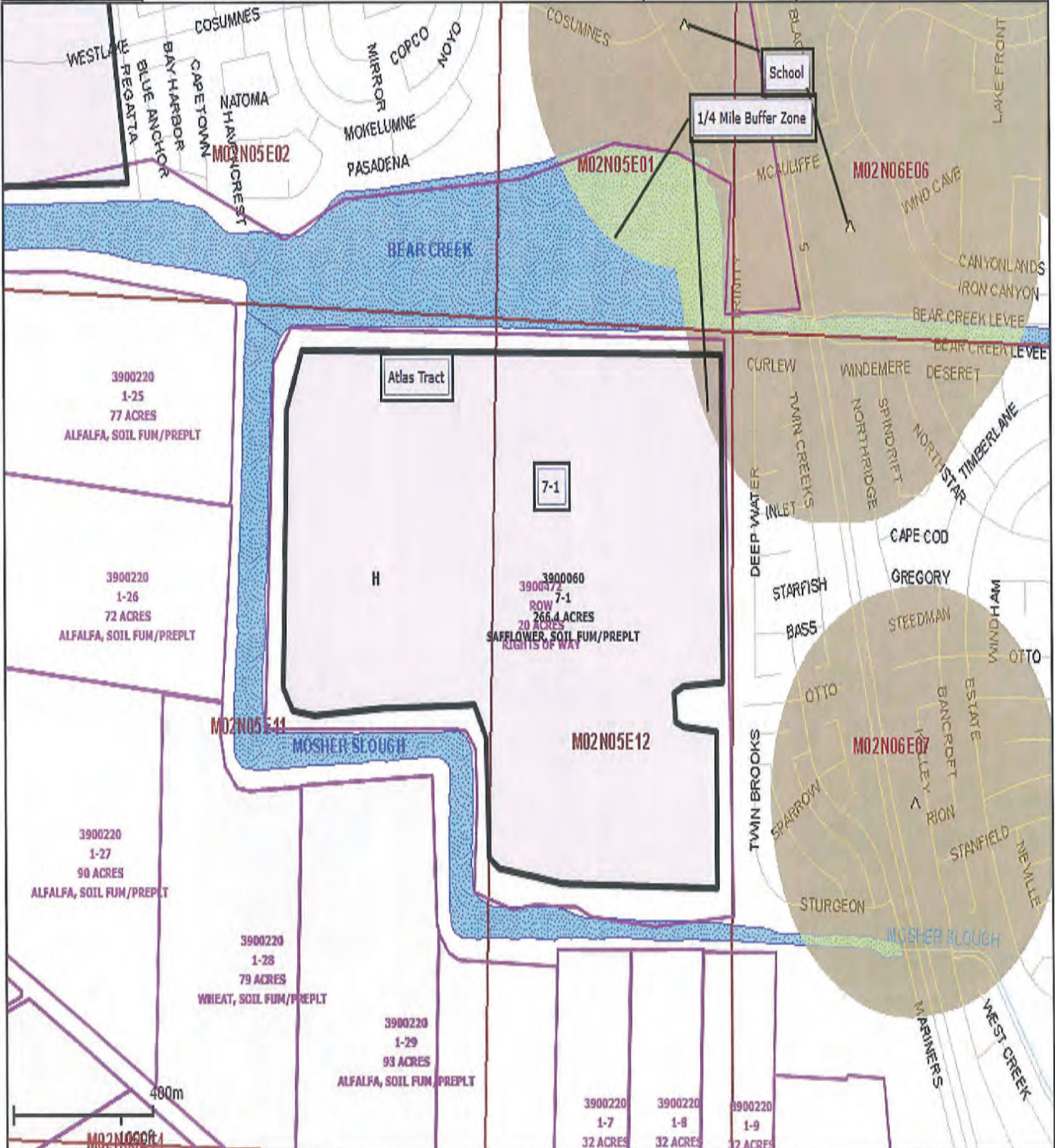

Included Sites: 7-1







San Joaquin County

Permit Number: 3900060

Map 9

Created On: 1/3/2017

Bishop Tract

Operator: BIAGI FARMS, GEORGE JR

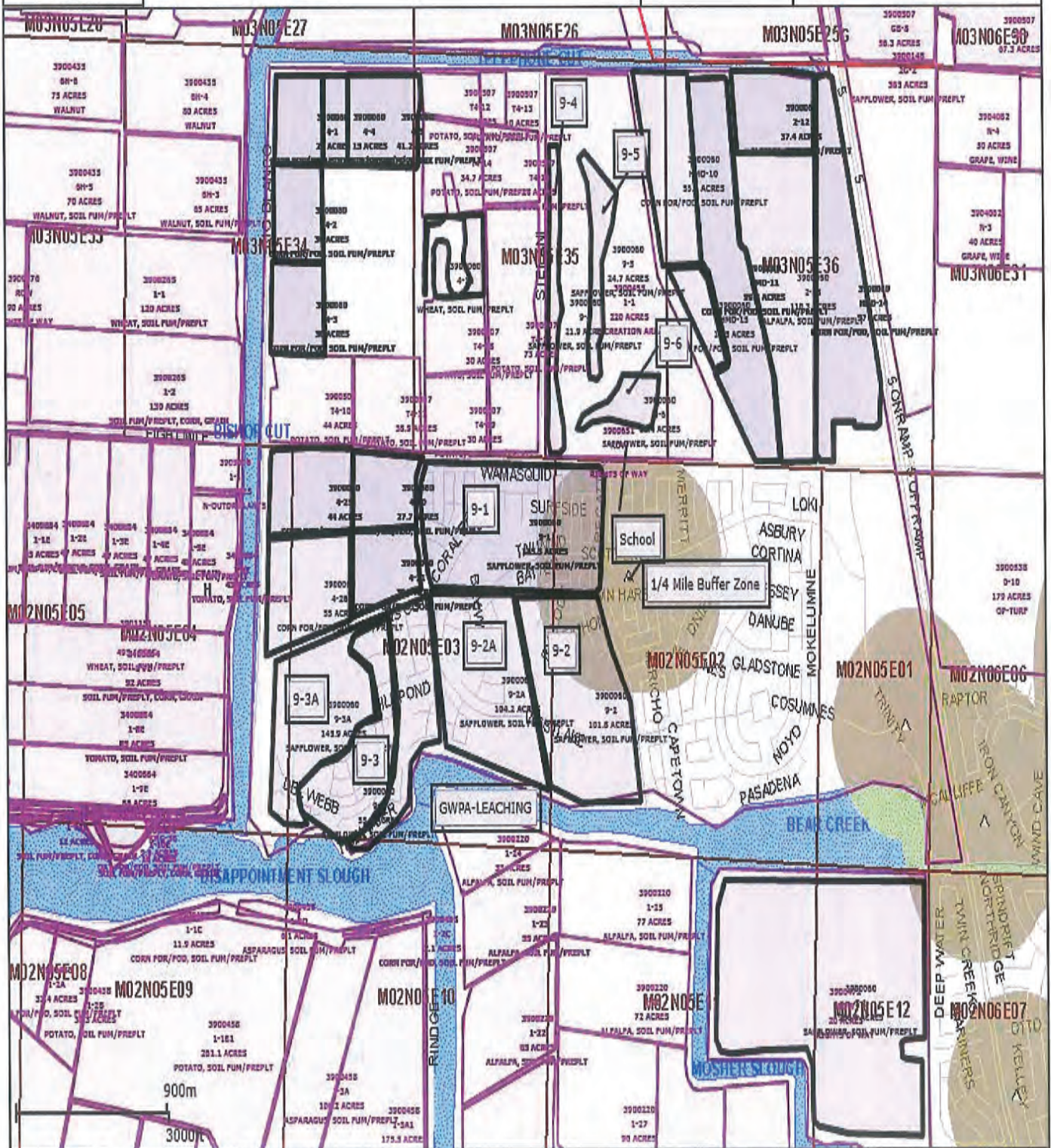



Included Sites: 9-1, 9-2, 9-2A, 9-3, 9-3A, 9-4, 9-5, 9-6



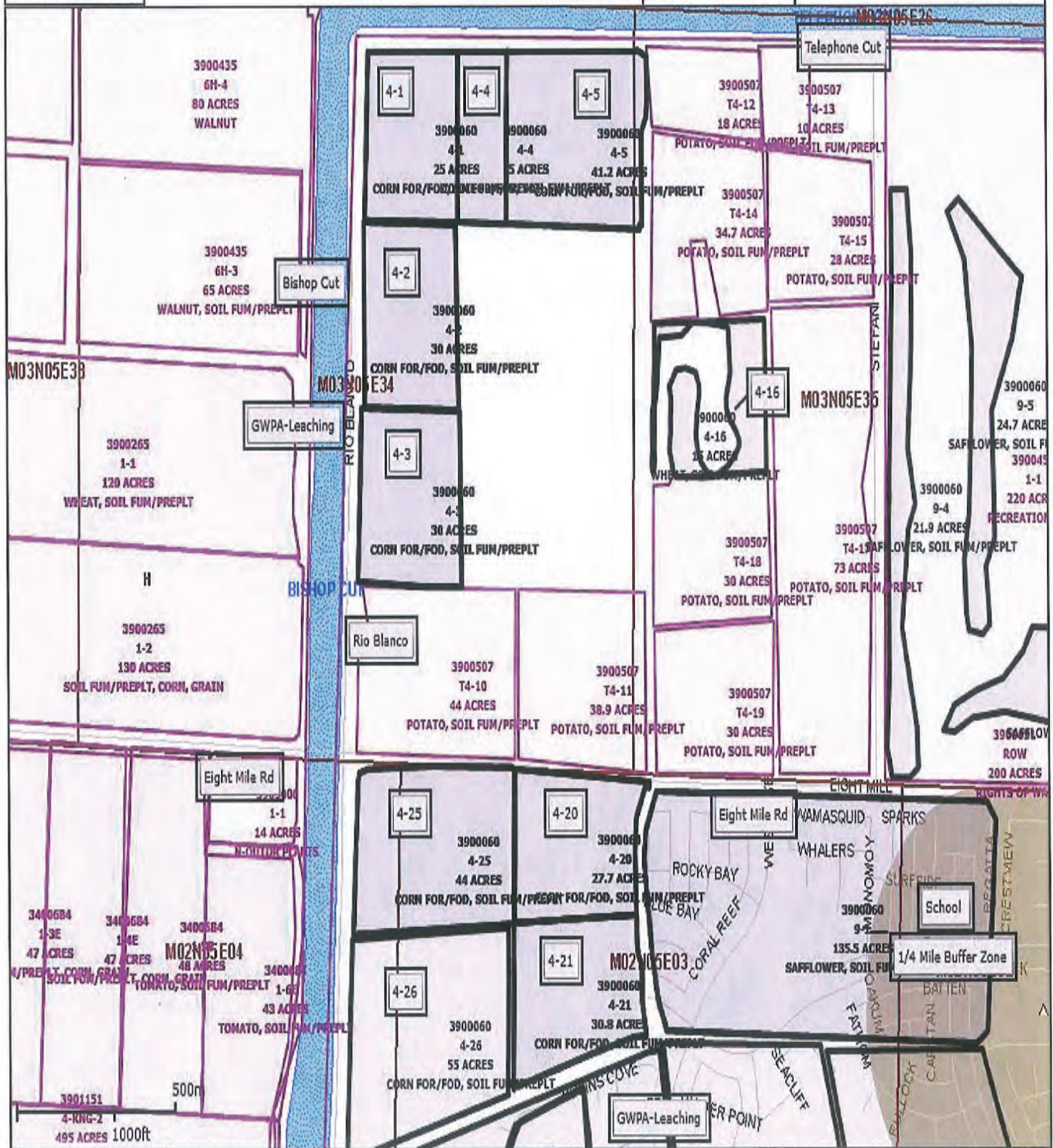

<b>San Joaquin County</b>	Permit Number: 3900060
Map 1	Created On: 1/3/2017
Thompson Ranch, Bishop Tract	Operator: BIAGI FARMS, GEORGE JR



Included Sites:	4-1, 4-16, 4-2, 4-20, 4-21, 4-25, 4-26, 4-3, 4-4, 4-5	
-----------------	---	---

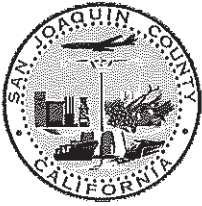

SAN JOAQUIN COUNTY AGRICULTURAL COMMISSIONERS OFFICE  
 2101 E EARHART AVE, SUITE 100  
 STOCKTON, CA 95206

Office: (209) 953-6000  
 Email: stocktonag2@sjgov.org

Fax: (209) 953-6022  
 Web: www.co.san-joaquin.ca.us/agcomm



**RESTRICTED MATERIALS PERMIT: 39-18-3900060**

**Operator:**BIAGI FARMS, GEORGE JR  
 8458 W EIGHT MILE RD  
 STOCKTON, CA 95219

# 3900060-2018-Version: 1  
 County District #:H  
 Issued on: 1.12.2018 *EnB*  
 Valid as of:  
 Expires on:12/31/2018

**Agent:**BIAGI, GEORGE JR

Primary Phone: [REDACTED]  
 Alternate Phone: ( ) -  
 Mobile Phone: [REDACTED]  
 Fax:

**Certified Applicator:** BIAGI, GEORGE G  
 8458 W EIGHT MILE RD  
 STOCKTON, CA 95219

Phone:  
 License #:3900053  
 Expiration:12/31/2018

**Type of Use:**Agricultural Use

**Pesticide Possession:**Possession and Use

**Permit Duration:**Seasonal

*Employees Handle Pesticides*

**Permit Conditions:**A, P, Q, R, B, QL

Notices Of Intent required 24 hours prior to application of pesticide containing restricted materials

See condition detail for code descriptions.

**Regulatory Notes:**

I understand that this permit does not relieve me from liability for any damages to any persons or property caused by the use of these pesticides. I waive any claims of liability for damages against the County Department of Agriculture based on the issuance of this permit. I further understand that this permit may be revoked when pesticides are used in conflict with the manufacturer's labeling or in violation of applicable laws, regulations, and specific conditions of this permit. I authorize inspection at all reasonable times and whenever an emergency exists by the Department of Pesticide Regulation or the County Department of Agriculture of all areas treated or to be treated, storage facilities for pesticides or emptied containers and equipment used or to be used in the treatment. I have considered alternative and mitigation measures pursuant to Title 3, California Code of Regulations, section 6426. Taking into account economic, environmental, social, and technological factors, I have adopted those that are feasible and would substantially lessen any significant adverse impact on the environment.

[Form PR-ENF-125 (Rev 11/06) Pesticide Enforcement Branch]

Applicant: GEORGE BIAGI  
(Name & Title)

Applicant Signature: George Biagi Date: 1-12-18

Issuing Officer: Rod Aulin Date: 1-9-18

**CONTACT LIST**

<u>Name</u>	<u>Auth Rep.</u>	<u>Phone</u>	<u>License</u>	<u>Expiration</u>	<u>Contact Type</u>
ALPINE HELICOPTER SERVICE		[REDACTED]	30969	12/31/2018	Pest Control Business
KG VINEYARD MANAGEMENT LLC		[REDACTED]	32946	12/31/2018	Pest Control Business
PELUCCA, DENNIS	yes		74128	12/31/2019	Agricultural Pest Control Advisor
BIAGI, GEORGE G		[REDACTED]	3900053	12/31/2018	Private Applicator Certificate
DELTA GROWERS		[REDACTED]	34357	12/31/2018	Pesticide Control Dealer

**PESTICIDES LIST**

<u>Number</u>	<u>Pesticide</u>	<u>Pests</u>	<u>Forms</u>	<u>Methods</u>	<u>Applicators</u>
105	CARBARYL	LARVAE	All Reg.	Air/Ground	PCB/Operator
200	DICAMBA	WEEDS	Liquid	Ground	PCB/Operator
383	METHOMYL	LARVAE	Liquid	Air/Ground	PCB/Operator
478	PHORATE	APHIDS	All Reg.	Air/Ground	PCB/Operator
626	ZINC PHOSPHIDE	RODENTS	Bait	Ground	PCB/Operator
786	MCPA, DIMETHYLAMINE SALT BROADLEAF WEEDS		Liquid	Air/Ground	PCB/Operator
804	2,4-D, BUTYL ESTER	WEEDS	Liquid	Air/Ground	PCB/Operator
806	2,4-D, DIMETHYLAMINE SALT WEEDS		Liquid	Air/Ground	PCB/Operator
1601	PARAQUAT DICHLORIDE	WEEDS	Liquid	Air/Ground	PCB/Operator
1689	METHIDATHION	LARVAE	Liquid	Air/Ground	PCB/Operator

**SITES LIST**

<u>Site</u>	<u>Location   Site Name</u>	<u>Quantity</u>	<u>District</u>	<u>Section (MTRS)</u>
4-1	THOMPSON RANCH, BISHOP TRACT, GWPA LEACH E/BISHOP SLOUGH N/EIGHT MILE RD		H	M03N05E34
	<b>CORN FOR/FOD / 22005-0</b>	25 ACRES		
<b>Pesticide #s:</b>	105 (CARBARYL), 200 (DICAMBA), 383 (METHOMYL), 478 (PHORATE), 806 (2,4-D, DIMETHYLAMINE), 1601 (PARAQUAT DICHLORIDE), 1689 (METHIDATHION)			
	<b>SOIL FUM/PREPLT / 40008-0</b>	25 ACRES		
<b>Pesticide #s:</b>	200 (DICAMBA), 806 (2,4-D, DIMETHYLAMINE), 1601 (PARAQUAT DICHLORIDE)			
<b>Conditions:</b>	B - Pesticide Use Near Schoolsites, P - General, QL - Dicamba and Phenoxy, R - Dicamba & Phenoxy Herbicide SA			

BIAGI FARMS, GEORGE JR

Expires: 12/31/2018

4-10	THOMPSON RANCH, BISHOP TRACT, GWPA LEACH E/BISHOP SLOUGH N/EIGHT MILE RD <b>CORN FOR/FOD / 22005-0</b> 42 ACRES	H	M03N05E34
<b>Pesticide #s:</b>	105 (CARBARYL), 200 (DICAMBA), 383 (METHOMYL), 478 (PHORATE), 806 (2,4-D, DIMETHYLAMINE), 1601 (PARAQUAT DICHLORIDE), 1689 (METHIDATHION)		
	<b>SOIL FUM/PREPLT / 40008-0</b> 42 ACRES		
<b>Pesticide #s:</b>	200 (DICAMBA), 806 (2,4-D, DIMETHYLAMINE), 1601 (PARAQUAT DICHLORIDE)		
<b>Conditions:</b>	B - Pesticide Use Near Schoolsites, P - General, Q - Dicamba & Phenoxy Herbicide CV, R - Dicamba & Phenoxy Herbicide SA		
4-11	THOMPSON RANCH, BISHOP TRACT, GWPA LEACH E/BISHOP SLOUGH N/EIGHT MILE RD <b>CORN FOR/FOD / 22005-0</b> 38.4 ACRES	H	M03N05E34
<b>Pesticide #s:</b>	105 (CARBARYL), 200 (DICAMBA), 383 (METHOMYL), 478 (PHORATE), 806 (2,4-D, DIMETHYLAMINE), 1601 (PARAQUAT DICHLORIDE), 1689 (METHIDATHION)		
	<b>SOIL FUM/PREPLT / 40008-0</b> 38.4 ACRES		
<b>Pesticide #s:</b>	200 (DICAMBA), 806 (2,4-D, DIMETHYLAMINE), 1601 (PARAQUAT DICHLORIDE)		
<b>Conditions:</b>	B - Pesticide Use Near Schoolsites, P - General, Q - Dicamba & Phenoxy Herbicide CV, R - Dicamba & Phenoxy Herbicide SA		
4-12	THOMPSON RANCH, BISHOP TRACT, E/BISHOP SLOUGH N/EIGHTH MILE RD <b>CORN FOR/FOD / 22005-0</b> 17 ACRES		M03N05E35
<b>Pesticide #s:</b>	105 (CARBARYL), 200 (DICAMBA), 383 (METHOMYL), 478 (PHORATE), 806 (2,4-D, DIMETHYLAMINE), 1601 (PARAQUAT DICHLORIDE), 1689 (METHIDATHION)		
	<b>SOIL FUM/PREPLT / 40008-0</b> 17 ACRES		
<b>Pesticide #s:</b>	200 (DICAMBA), 806 (2,4-D, DIMETHYLAMINE), 1601 (PARAQUAT DICHLORIDE)		
<b>Conditions:</b>	B - Pesticide Use Near Schoolsites, P - General, Q - Dicamba & Phenoxy Herbicide CV, R - Dicamba & Phenoxy Herbicide SA		
4-13	THOMPSON RANCH, BISHOP TRACT, E/BISHOP SLOUGH N/EIGHTH MILE RD <b>CORN FOR/FOD / 22005-0</b> 8 ACRES		M03N05E35
<b>Pesticide #s:</b>	105 (CARBARYL), 200 (DICAMBA), 383 (METHOMYL), 478 (PHORATE), 806 (2,4-D, DIMETHYLAMINE), 1601 (PARAQUAT DICHLORIDE), 1689 (METHIDATHION)		
	<b>SOIL FUM/PREPLT / 40008-0</b> 8 ACRES		
<b>Pesticide #s:</b>	200 (DICAMBA), 806 (2,4-D, DIMETHYLAMINE), 1601 (PARAQUAT DICHLORIDE)		
<b>Conditions:</b>	B - Pesticide Use Near Schoolsites, P - General, Q - Dicamba & Phenoxy Herbicide CV, R - Dicamba & Phenoxy Herbicide SA		
4-14	THOMPSON RANCH, BISHOP TRACT, E/BISHOP SLOUGH N/EIGHTH MILE RD <b>CORN FOR/FOD / 22005-0</b> 18 ACRES		M03N05E35
<b>Pesticide #s:</b>	105 (CARBARYL), 200 (DICAMBA), 383 (METHOMYL), 478 (PHORATE), 806 (2,4-D, DIMETHYLAMINE), 1601 (PARAQUAT DICHLORIDE), 1689 (METHIDATHION)		
	<b>SOIL FUM/PREPLT / 40008-0</b> 18 ACRES		
<b>Pesticide #s:</b>	200 (DICAMBA), 806 (2,4-D, DIMETHYLAMINE), 1601 (PARAQUAT DICHLORIDE)		
<b>Conditions:</b>	B - Pesticide Use Near Schoolsites, P - General, Q - Dicamba & Phenoxy Herbicide CV		

BIAGI FARMS, GEORGE JR

Expires: 12/31/2018

<b>4-14A</b>	THOMPSON RANCH, BISHOP TRACT, E/BISHOP SLOUGH N/EIGHTH MILE RD <b>CORN FOR/FOD / 22005-0</b> 14 ACRES	M03N05E35
<b>Pesticide #s:</b>	105 (CARBARYL), 200 (DICAMBA), 383 (METHOMYL), 478 (PHORATE), 806 (2,4-D, DIMETHYLAMINE), 1601 (PARAQUAT DICHLORIDE), 1689 (METHIDATHION)	
	<b>SOIL FUM/PREPLT / 40008-0</b> 14 ACRES	
<b>Pesticide #s:</b>	200 (DICAMBA), 806 (2,4-D, DIMETHYLAMINE), 1601 (PARAQUAT DICHLORIDE)	
<b>Conditions:</b>	B - Pesticide Use Near Schoolsites, P - General, Q - Dicamba & Phenoxy Herbicide CV, R - Dicamba & Phenoxy Herbicide SA	
<b>4-15</b>	THOMPSON RANCH, BISHOP TRACT, E/BISHOP SLOUGH N/EIGHTH MILE RD <b>CORN FOR/FOD / 22005-0</b> 28 ACRES	M03N05E35
<b>Pesticide #s:</b>	105 (CARBARYL), 200 (DICAMBA), 383 (METHOMYL), 478 (PHORATE), 806 (2,4-D, DIMETHYLAMINE), 1601 (PARAQUAT DICHLORIDE), 1689 (METHIDATHION)	
	<b>SOIL FUM/PREPLT / 40008-0</b> 28 ACRES	
<b>Pesticide #s:</b>	200 (DICAMBA), 806 (2,4-D, DIMETHYLAMINE), 1601 (PARAQUAT DICHLORIDE)	
<b>Conditions:</b>	B - Pesticide Use Near Schoolsites, P - General, Q - Dicamba & Phenoxy Herbicide CV	
<b>4-16</b>	THOMPSON RANCH, BISHOP TRACT, E/BISHOP SLOUGH N/EIGHTH MILE RD <b>CORN FOR/FOD / 22005-0</b> 15 ACRES	M03N05E35
<b>Pesticide #s:</b>	105 (CARBARYL), 200 (DICAMBA), 383 (METHOMYL), 478 (PHORATE), 806 (2,4-D, DIMETHYLAMINE), 1601 (PARAQUAT DICHLORIDE), 1689 (METHIDATHION)	
	<b>SOIL FUM/PREPLT / 40008-0</b> 15 ACRES	
<b>Pesticide #s:</b>	200 (DICAMBA), 806 (2,4-D, DIMETHYLAMINE), 1601 (PARAQUAT DICHLORIDE)	
<b>Conditions:</b>	B - Pesticide Use Near Schoolsites, P - General, QL - Dicamba and Phenoxy, R - Dicamba & Phenoxy Herbicide SA	
<b>4-17</b>	THOMPSON RANCH, BISHOP TRACT, E/BISHOP SLOUGH N/EIGHTH MILE RD <b>CORN FOR/FOD / 22005-0</b> 52 ACRES	M03N05E35
<b>Pesticide #s:</b>	105 (CARBARYL), 200 (DICAMBA), 383 (METHOMYL), 478 (PHORATE), 806 (2,4-D, DIMETHYLAMINE), 1601 (PARAQUAT DICHLORIDE), 1689 (METHIDATHION)	
	<b>SOIL FUM/PREPLT / 40008-0</b> 52 ACRES	
<b>Pesticide #s:</b>	200 (DICAMBA), 806 (2,4-D, DIMETHYLAMINE), 1601 (PARAQUAT DICHLORIDE)	
<b>Conditions:</b>	B - Pesticide Use Near Schoolsites, P - General, Q - Dicamba & Phenoxy Herbicide CV	
<b>4-18</b>	THOMPSON RANCH, BISHOP TRACT, E/BISHOP SLOUGH N/EIGHTH MILE RD <b>CORN FOR/FOD / 22005-0</b> 30 ACRES	M03N05E35
<b>Pesticide #s:</b>	105 (CARBARYL), 200 (DICAMBA), 383 (METHOMYL), 478 (PHORATE), 806 (2,4-D, DIMETHYLAMINE), 1601 (PARAQUAT DICHLORIDE), 1689 (METHIDATHION)	
	<b>SOIL FUM/PREPLT / 40008-0</b> 30 ACRES	
<b>Pesticide #s:</b>	200 (DICAMBA), 806 (2,4-D, DIMETHYLAMINE), 1601 (PARAQUAT DICHLORIDE)	
<b>Conditions:</b>	B - Pesticide Use Near Schoolsites, P - General, Q - Dicamba & Phenoxy Herbicide CV, R - Dicamba & Phenoxy Herbicide SA	

BIAGI FARMS, GEORGE JR

Expires: 12/31/2018

4-19	THOMPSON RANCH, BISHOP TRACT E/BISHOP SLOUGH N/EIGHT H MILE RD <b>CORN FOR/FOD / 22005-0</b> 56 ACRES		M03N05E35
<b>Pesticide #s:</b>	105 (CARBARYL), 200 (DICAMBA), 383 (METHOMYL), 478 (PHORATE), 806 (2,4-D, DIMETHYLAMINE), 1601 (PARAQUAT DICHLORIDE), 1689 (METHIDATHION)		
	<b>SOIL FUM/PREPLT / 40008-0</b> 56 ACRES		
<b>Pesticide #s:</b>	200 (DICAMBA), 806 (2,4-D, DIMETHYLAMINE), 1601 (PARAQUAT DICHLORIDE)		
<b>Conditions:</b>	B - Pesticide Use Near Schoolsites, P - General, Q - Dicamba & Phenoxy Herbicide CV, R - Dicamba & Phenoxy Herbicide SA		
4-2	THOMPSON RANCH, BISHOP TRACT GWPA LEAC E/BISHOP SLOUGH N/EIGHT MILE RD <b>CORN FOR/FOD / 22005-0</b> 30 ACRES	H	M03N05E34
<b>Pesticide #s:</b>	105 (CARBARYL), 200 (DICAMBA), 383 (METHOMYL), 478 (PHORATE), 806 (2,4-D, DIMETHYLAMINE), 1601 (PARAQUAT DICHLORIDE), 1689 (METHIDATHION)		
	<b>SOIL FUM/PREPLT / 40008-0</b> 30 ACRES		
<b>Pesticide #s:</b>	200 (DICAMBA), 806 (2,4-D, DIMETHYLAMINE), 1601 (PARAQUAT DICHLORIDE)		
<b>Conditions:</b>	B - Pesticide Use Near Schoolsites, P - General, QL - Dicamba and Phenoxy, R - Dicamba & Phenoxy Herbicide SA		
4-3	THOMPSON RANCH, BISHOP TRACT GWPA LEAC E/BISHOP SLOUGH N/EIGHT MILE RD <b>CORN FOR/FOD / 22005-0</b> 30 ACRES	H	M03N05E34
<b>Pesticide #s:</b>	105 (CARBARYL), 200 (DICAMBA), 383 (METHOMYL), 478 (PHORATE), 806 (2,4-D, DIMETHYLAMINE), 1601 (PARAQUAT DICHLORIDE), 1689 (METHIDATHION)		
	<b>SOIL FUM/PREPLT / 40008-0</b> 30 ACRES		
<b>Pesticide #s:</b>	200 (DICAMBA), 806 (2,4-D, DIMETHYLAMINE), 1601 (PARAQUAT DICHLORIDE)		
<b>Conditions:</b>	B - Pesticide Use Near Schoolsites, P - General, QL - Dicamba and Phenoxy, R - Dicamba & Phenoxy Herbicide SA		
4-4	THOMPSON RANCH, BISHOP TRACT GWPA LEAC E/BISHOP SLOUGH N/EIGHT MILE RD <b>CORN FOR/FOD / 22005-0</b> 15 ACRES	H	M03N05E34
<b>Pesticide #s:</b>	105 (CARBARYL), 200 (DICAMBA), 383 (METHOMYL), 478 (PHORATE), 806 (2,4-D, DIMETHYLAMINE), 1601 (PARAQUAT DICHLORIDE), 1689 (METHIDATHION)		
	<b>SOIL FUM/PREPLT / 40008-0</b> 15 ACRES		
<b>Pesticide #s:</b>	200 (DICAMBA), 806 (2,4-D, DIMETHYLAMINE), 1601 (PARAQUAT DICHLORIDE)		
<b>Conditions:</b>	B - Pesticide Use Near Schoolsites, P - General, QL - Dicamba and Phenoxy, R - Dicamba & Phenoxy Herbicide SA		
4-5	THOMPSON RANCH, BISHOP TRACT GWPA LEAC E/BISHOP SLOUGH N/EIGHT MILE RD <b>CORN FOR/FOD / 22005-0</b> 41.2 ACRES	H	M03N05E34
<b>Pesticide #s:</b>	105 (CARBARYL), 200 (DICAMBA), 383 (METHOMYL), 478 (PHORATE), 806 (2,4-D, DIMETHYLAMINE), 1601 (PARAQUAT DICHLORIDE), 1689 (METHIDATHION)		
	<b>SOIL FUM/PREPLT / 40008-0</b> 41.2 ACRES		
<b>Pesticide #s:</b>	200 (DICAMBA), 806 (2,4-D, DIMETHYLAMINE), 1601 (PARAQUAT DICHLORIDE)		
<b>Conditions:</b>	B - Pesticide Use Near Schoolsites, P - General, QL - Dicamba and Phenoxy, R - Dicamba & Phenoxy Herbicide SA		

BIAGI FARMS, GEORGE JR

Expires: 12/31/2018

4-6	THOMPSON RANCH, BISHOP TRACT GWPA LEAC E/BISHOP SLOUGH N/EIGHT MILE RD CORN FOR/FOD / 22005-0 29.4 ACRES	H	M03N05E34
Pesticide #s:	105 (CARBARYL), 200 (DICAMBA), 383 (METHOMYL), 478 (PHORATE), 806 (2,4-D, DIMETHYLAMINE), 1601 (PARAQUAT DICHLORIDE), 1689 (METHIDATHION)		
Pesticide #s:	SOIL FUM/PREPLT / 40008-0 29.4 ACRES		
Pesticide #s:	200 (DICAMBA), 806 (2,4-D, DIMETHYLAMINE), 1601 (PARAQUAT DICHLORIDE)		
Conditions:	B - Pesticide Use Near Schoolsites, P - General, Q - Dicamba & Phenoxy Herbicide CV		
4-7	THOMPSON RANCH, BISHOP TRACT GWPA LEAC E/BISHOP SLOUGH N/EIGHT MILE RD CORN FOR/FOD / 22005-0 24 ACRES	H	M03N05E34
Pesticide #s:	105 (CARBARYL), 200 (DICAMBA), 383 (METHOMYL), 478 (PHORATE), 806 (2,4-D, DIMETHYLAMINE), 1601 (PARAQUAT DICHLORIDE), 1689 (METHIDATHION)		
Pesticide #s:	SOIL FUM/PREPLT / 40008-0 24 ACRES		
Pesticide #s:	200 (DICAMBA), 806 (2,4-D, DIMETHYLAMINE), 1601 (PARAQUAT DICHLORIDE)		
Conditions:	B - Pesticide Use Near Schoolsites, P - General, Q - Dicamba & Phenoxy Herbicide CV		
4-8	THOMPSON RANCH, BISHOP TRACT GWPA LEAC E/BISHOP SLOUGH N/EIGHT MILE RD CORN FOR/FOD / 22005-0 28.1 ACRES	H	M03N05E34
Pesticide #s:	105 (CARBARYL), 200 (DICAMBA), 383 (METHOMYL), 478 (PHORATE), 806 (2,4-D, DIMETHYLAMINE), 1601 (PARAQUAT DICHLORIDE), 1689 (METHIDATHION)		
Pesticide #s:	SOIL FUM/PREPLT / 40008-0 28.1 ACRES		
Pesticide #s:	200 (DICAMBA), 806 (2,4-D, DIMETHYLAMINE), 1601 (PARAQUAT DICHLORIDE)		
Conditions:	B - Pesticide Use Near Schoolsites, P - General, Q - Dicamba & Phenoxy Herbicide CV		
4-9	THOMPSON RANCH, BISHOP TRACT GWPA LEAC E/BISHOP SLOUGH N/EIGHT MILE RD CORN FOR/FOD / 22005-0 23.4 ACRES	H	M03N05E34
Pesticide #s:	105 (CARBARYL), 200 (DICAMBA), 383 (METHOMYL), 478 (PHORATE), 806 (2,4-D, DIMETHYLAMINE), 1601 (PARAQUAT DICHLORIDE), 1689 (METHIDATHION)		
Pesticide #s:	SOIL FUM/PREPLT / 40008-0 23.4 ACRES		
Pesticide #s:	200 (DICAMBA), 806 (2,4-D, DIMETHYLAMINE), 1601 (PARAQUAT DICHLORIDE)		
Conditions:	B - Pesticide Use Near Schoolsites, P - General, Q - Dicamba & Phenoxy Herbicide CV		
6-2	RINDGE TRACT GWPA LEACHING GWPA-LEACHING CORN FOR/FOD / 22005-0 146 ACRES	H	M02N05E17
Pesticide #s:	105 (CARBARYL), 200 (DICAMBA), 383 (METHOMYL), 478 (PHORATE), 806 (2,4-D, DIMETHYLAMINE), 1601 (PARAQUAT DICHLORIDE), 1689 (METHIDATHION)		
Pesticide #s:	SOIL FUM/PREPLT / 40008-0 146 ACRES		
Pesticide #s:	200 (DICAMBA), 806 (2,4-D, DIMETHYLAMINE), 1601 (PARAQUAT DICHLORIDE)		
Conditions:	B - Pesticide Use Near Schoolsites, P - General, Q - Dicamba & Phenoxy Herbicide CV		
6-1	RINDGE TRACT GWPA LEACHING GWPA LEACHING CORN FOR/FOD / 22005-0 330 ACRES	H	M02N05E17
Pesticide #s:	105 (CARBARYL), 200 (DICAMBA), 383 (METHOMYL), 478 (PHORATE), 806 (2,4-D, DIMETHYLAMINE), 1601 (PARAQUAT DICHLORIDE), 1689 (METHIDATHION)		
Pesticide #s:	SOIL FUM/PREPLT / 40008-0 330 ACRES		
Pesticide #s:	200 (DICAMBA), 806 (2,4-D, DIMETHYLAMINE), 1601 (PARAQUAT DICHLORIDE)		
Conditions:	B - Pesticide Use Near Schoolsites, P - General, Q - Dicamba & Phenoxy Herbicide CV		



BIAGI FARMS, GEORGE JR

Expires: 12/31/2018

<b>HMD-10</b>	HAMMOND RANCH E/I-5 N/EIGHT MILE <b>CORN FOR/FOD / 22005-0</b> 55.1 ACRES	H	M03N05E36
<b>Pesticide #s:</b>	105 (CARBARYL), 200 (DICAMBA), 383 (METHOMYL), 478 (PHORATE), 806 (2,4-D, DIMETHYLAMINE), 1601 (PARAQUAT DICHLORIDE), 1689 (METHIDATHION)		
	<b>SOIL FUM/PREPLT / 40008-0</b> 55.1 ACRES		
<b>Pesticide #s:</b>	200 (DICAMBA), 806 (2,4-D, DIMETHYLAMINE), 1601 (PARAQUAT DICHLORIDE)		
<b>Conditions:</b>	B - Pesticide Use Near Schoolsites, P - General, QL - Dicamba and Phenoxy, R - Dicamba & Phenoxy Herbicide SA		
<b>HMD-11</b>	HAMMOND RANCH E/I-5 N/EIGHT MILE <b>CORN FOR/FOD / 22005-0</b> 99.4 ACRES	H	M03N05E36
<b>Pesticide #s:</b>	105 (CARBARYL), 200 (DICAMBA), 383 (METHOMYL), 478 (PHORATE), 806 (2,4-D, DIMETHYLAMINE), 1601 (PARAQUAT DICHLORIDE), 1689 (METHIDATHION)		
	<b>SOIL FUM/PREPLT / 40008-0</b> 99.4 ACRES		
<b>Pesticide #s:</b>	200 (DICAMBA), 806 (2,4-D, DIMETHYLAMINE), 1601 (PARAQUAT DICHLORIDE)		
<b>Conditions:</b>	B - Pesticide Use Near Schoolsites, P - General, QL - Dicamba and Phenoxy, R - Dicamba & Phenoxy Herbicide SA		
<b>HMD-14</b>	HAMMOND RANCH E/I-5 N/EIGHT MILE <b>CORN FOR/FOD / 22005-0</b> 97 ACRES	G	M03N05E36
<b>Pesticide #s:</b>	105 (CARBARYL), 200 (DICAMBA), 383 (METHOMYL), 478 (PHORATE), 806 (2,4-D, DIMETHYLAMINE), 1601 (PARAQUAT DICHLORIDE), 1689 (METHIDATHION)		
	<b>SOIL FUM/PREPLT / 40008-0</b> 97 ACRES		
<b>Pesticide #s:</b>	200 (DICAMBA), 806 (2,4-D, DIMETHYLAMINE), 1601 (PARAQUAT DICHLORIDE)		
<b>Conditions:</b>	B - Pesticide Use Near Schoolsites, P - General, Q - Dicamba & Phenoxy Herbicide CV, QL - Dicamba and Phenoxy, R - Dicamba & Phenoxy Herbicide SA		
<b>HMD-15</b>	HAMMOND RANCH E/I-5 N/EIGHT MILE <b>CORN FOR/FOD / 22005-0</b> 14.5 ACRES	G	M03N05E36
<b>Pesticide #s:</b>	105 (CARBARYL), 200 (DICAMBA), 383 (METHOMYL), 478 (PHORATE), 806 (2,4-D, DIMETHYLAMINE), 1601 (PARAQUAT DICHLORIDE), 1689 (METHIDATHION)		
	<b>SOIL FUM/PREPLT / 40008-0</b> 14.5 ACRES		
<b>Pesticide #s:</b>	200 (DICAMBA), 806 (2,4-D, DIMETHYLAMINE), 1601 (PARAQUAT DICHLORIDE)		
<b>Conditions:</b>	B - Pesticide Use Near Schoolsites, P - General, QL - Dicamba and Phenoxy, R - Dicamba & Phenoxy Herbicide SA		
<b>2-12</b>	E/I-5 N/EIGHT MILE HAMMOND RANCH <b>ALFALFA / 23001-0</b> 37.4 ACRES	G	M03N05E36
<b>Pesticide #s:</b>	383 (METHOMYL), 804 (2,4-D, BUTYL ESTER), 1601 (PARAQUAT DICHLORIDE)		
	<b>SOIL FUM/PREPLT / 40008-0</b> 37.4 ACRES		
<b>Pesticide #s:</b>	200 (DICAMBA), 806 (2,4-D, DIMETHYLAMINE), 1601 (PARAQUAT DICHLORIDE)		
<b>Conditions:</b>	B - Pesticide Use Near Schoolsites, P - General, Q - Dicamba & Phenoxy Herbicide CV, R - Dicamba & Phenoxy Herbicide SA		
<b>2-13</b>	E/I-5 N/EIGHT MILE HAMMOND RANCH <b>ALFALFA / 23001-0</b> 110.3 ACRES	G	M03N05E36
<b>Pesticide #s:</b>	383 (METHOMYL), 804 (2,4-D, BUTYL ESTER), 1601 (PARAQUAT DICHLORIDE)		
	<b>SOIL FUM/PREPLT / 40008-0</b> 110.3 ACRES		
<b>Pesticide #s:</b>	200 (DICAMBA), 806 (2,4-D, DIMETHYLAMINE), 1601 (PARAQUAT DICHLORIDE)		
<b>Conditions:</b>	B - Pesticide Use Near Schoolsites, P - General, Q - Dicamba & Phenoxy Herbicide CV, R - Dicamba & Phenoxy Herbicide SA		

BIAGI FARMS, GEORGE JR

Expires: 12/31/2018

9-6 THE RESERVE GOLF COURSSSE N/EIGHT MILE RD E/RIO BLANCO H M03N05E35  
**WHEAT / 29139-0** 16.4 ACRES  
**Pesticide #s:** 200 (DICAMBA), 478 (PHORATE), 786 (MCPA, DIMETHYLAMINE ), 806 (2,4-D, DIMETHYLAMINE), 1601 (PARAQUAT DICHLORIDE)  
**SOIL FUM/PREPLT / 40008-0** 16.4 ACRES  
**Pesticide #s:** 200 (DICAMBA), 806 (2,4-D, DIMETHYLAMINE), 1601 (PARAQUAT DICHLORIDE)  
**Conditions:** B - Pesticide Use Near Schoolsites, P - General, Q - Dicamba & Phenoxy Herbicide CV, R - Dicamba & Phenoxy Herbicide SA

9-4 THE RESERVE N/EIGHT MILE RD E/RIO BLANCO H M03N05E35  
**WHEAT / 29139-0** 21.9 ACRES  
**Pesticide #s:** 200 (DICAMBA), 478 (PHORATE), 786 (MCPA, DIMETHYLAMINE ), 806 (2,4-D, DIMETHYLAMINE), 1601 (PARAQUAT DICHLORIDE)  
**SOIL FUM/PREPLT / 40008-0** 21.9 ACRES  
**Pesticide #s:** 200 (DICAMBA), 806 (2,4-D, DIMETHYLAMINE), 1601 (PARAQUAT DICHLORIDE)  
**Conditions:** B - Pesticide Use Near Schoolsites, P - General, Q - Dicamba & Phenoxy Herbicide CV, R - Dicamba & Phenoxy Herbicide SA

9-5 THE RESERVE N/EIGHT MILE RD E/RIO BLANCO H M03N05E35  
**WHEAT / 29139-0** 24.7 ACRES  
**Pesticide #s:** 200 (DICAMBA), 478 (PHORATE), 786 (MCPA, DIMETHYLAMINE ), 806 (2,4-D, DIMETHYLAMINE), 1601 (PARAQUAT DICHLORIDE)  
**SOIL FUM/PREPLT / 40008-0** 24.7 ACRES  
**Pesticide #s:** 200 (DICAMBA), 806 (2,4-D, DIMETHYLAMINE), 1601 (PARAQUAT DICHLORIDE)  
**Conditions:** B - Pesticide Use Near Schoolsites, P - General, Q - Dicamba & Phenoxy Herbicide CV, R - Dicamba & Phenoxy Herbicide SA

9-3 MAP 9 SITE 9-3 S/EIGHT MILE RD E/ RIO BLANCO BISHOP TRACT H M03N05E03  
**WHEAT / 29139-0** 50 ACRES  
**Pesticide #s:** 200 (DICAMBA), 478 (PHORATE), 786 (MCPA, DIMETHYLAMINE ), 806 (2,4-D, DIMETHYLAMINE), 1601 (PARAQUAT DICHLORIDE)  
**SOIL FUM/PREPLT / 40008-0** 50 ACRES  
**Pesticide #s:** 200 (DICAMBA), 806 (2,4-D, DIMETHYLAMINE), 1601 (PARAQUAT DICHLORIDE)  
**Conditions:** B - Pesticide Use Near Schoolsites, P - General, Q - Dicamba & Phenoxy Herbicide CV, R - Dicamba & Phenoxy Herbicide SA

9-3A S/EIGHT MILE RD E/RIO BLANCO H M02N05E03  
**WHEAT / 29139-0** 145.9 ACRES  
**Pesticide #s:** 200 (DICAMBA), 478 (PHORATE), 786 (MCPA, DIMETHYLAMINE ), 806 (2,4-D, DIMETHYLAMINE), 1601 (PARAQUAT DICHLORIDE)  
**SOIL FUM/PREPLT / 40008-0** 145.9 ACRES  
**Pesticide #s:** 200 (DICAMBA), 806 (2,4-D, DIMETHYLAMINE), 1601 (PARAQUAT DICHLORIDE)  
**Conditions:** B - Pesticide Use Near Schoolsites, P - General, Q - Dicamba & Phenoxy Herbicide CV, R - Dicamba & Phenoxy Herbicide SA

ROW RIGHT-OF-WAYS ALL LOCATIONS H M02N05E12  
**RIGHTS OF WAY / 40-0** 75 ACRES  
**Pesticide #s:** 626 (ZINC PHOSPHIDE), 804 (2,4-D, BUTYL ESTER), 806 (2,4-D, DIMETHYLAMINE), 1601 (PARAQUAT DICHLORIDE)  
**Conditions:** B - Pesticide Use Near Schoolsites, P - General, Q - Dicamba & Phenoxy Herbicide CV, R - Dicamba & Phenoxy Herbicide SA

BIAGI FARMS, GEORGE JR

Expires: 12/31/2018

<b>9-2A</b>	S/EIGHT MILE RD E/RIO BLANCO <b>SOIL FUM/PREPLT / 40008-0</b> 104.2 ACRES	H	M02N05E03
<b>Pesticide #s:</b>	200 (DICAMBA), 806 (2,4-D, DIMETHYLAMINE), 1601 (PARAQUAT DICHLORIDE)		
<b>Conditions:</b>	B - Pesticide Use Near Schoolsites, P - General, Q - Dicamba & Phenoxy Herbicide CV, R - Dicamba & Phenoxy Herbicide SA		
<b>7-1</b>	ATLAS TRACT S/EIGHT MILE RD W/I-5 <b>SOIL FUM/PREPLT / 40008-0</b> 266.4 ACRES	H	M02N05E12
<b>Pesticide #s:</b>	200 (DICAMBA), 806 (2,4-D, DIMETHYLAMINE), 1601 (PARAQUAT DICHLORIDE)		
<b>Conditions:</b>	B - Pesticide Use Near Schoolsites, P - General, Q - Dicamba & Phenoxy Herbicide CV		
<b>9-1</b>	MAP 9 SITE 9-1 S/EIGHT MILE RD E/ RIO BLANCO BISHOP TRACT <b>SOIL FUM/PREPLT / 40008-0</b> 135.5 ACRES	H	M03N05E03
<b>Pesticide #s:</b>	200 (DICAMBA), 806 (2,4-D, DIMETHYLAMINE), 1601 (PARAQUAT DICHLORIDE)		
<b>Conditions:</b>	B - Pesticide Use Near Schoolsites, P - General, Q - Dicamba & Phenoxy Herbicide CV, R - Dicamba & Phenoxy Herbicide SA		
<b>9-2</b>	MAP 9 SITE 9-2 S/EIGHT MILE RD E/ RIO BLANCO BISHOP TRACT <b>SOIL FUM/PREPLT / 40008-0</b> 101.8 ACRES	H	M03N05E03
<b>Pesticide #s:</b>	200 (DICAMBA), 806 (2,4-D, DIMETHYLAMINE), 1601 (PARAQUAT DICHLORIDE)		
<b>Conditions:</b>	B - Pesticide Use Near Schoolsites, P - General, Q - Dicamba & Phenoxy Herbicide CV, R - Dicamba & Phenoxy Herbicide SA		

**OPERATION-WIDE CONDITIONS**

**A Table of Contents**

**A - PERMIT CONDITIONS - TABLE OF CONTENTS**

**WORKERS SAFETY SERIES ATTACHED**

- A-1 through A-10 Ag PSIS
- N-1 through N-8 Non Ag PSIS

**PERMIT CONDITONS ATTACHED**

- B- RM Use Near Schools
- C- Non-ag Permit, Notice of Intent
- D- Chlorpyrifos
- M- Methyl bromide Field Fumigation
- O-
- P - General
- Q - Dicamba & Phenoxy Herbicides - Central Valley
- QL- Dicambe & Phenoxy Herbicides - N/Eight Mile
- R - Dicamba & Phenoxy - Special Hazardous Area
- S - Metam Sodium, Metam Potassium, Dazomet
- T - Chloropicrin/and in Combination Field Fume
- V - Rice Pesticides Program
- W - Tree Hole Fumigation
- Y - 1,3-Dichloropropene (100%)
- Z - Commodity Fumigation

## GROUNDWATER PROTECTION PERMIT CONDITIONS

These conditions apply to pesticides labeled for agricultural, outdoor industrial, or outdoor institutional use that contain chemicals listed in 3CCR section 6800(a): ATRAZINE, SIMAZINE, BROMACIL, DIURON (except products with less than 7% diuron applied to foliage), PROMETON, BENTAZON, AND NORFLURAZON. Ground Water Protection Areas (GWPA), for San Joaquin County, are designated in the Department of Pesticide Regulation document EH03-05. A list of GWPAs may be obtained from the Commissioner's Office or DPR's website ([www.cdpr.ca.gov/docs/gwp](http://www.cdpr.ca.gov/docs/gwp)).

"Engineered rights of way" are defined as areas within a ground water protection area (GWPA) that are constructed in a way that results in increased runoff and collection of storm water, such as railroad ballasts and berms, public roadsides, and highway median strips or similar areas, but not canal or ditch banks or utility lines.

## SPECIFIC GROUNDWATER PROTECTION PERMIT CONDITIONS ATTACHED

## GWP-C &amp; D Unlined canal and ditch banks

- 1 - Percolation rate is less than or equal to 0.2 inches per hour
- 2 - Applied six months prior to water run
- 3 - All applications are prohibited below high water line

## GWP-ROW Engineered rights-of-way within San Joaquin County GWPAs

- 1A - Soil disturbance within 7 days
- 1B - Incorporation
- 1C - Applied between April 1 and July 31
- 2 - Runoff passes through adjacent fully vegetated noncrop area
- 3 - Compliance with NPDES permit
- 4 - Runoff through adjacent area as overland flow

## GWP-R Runoff GWPAs within San Joaquin County

- 1 - Soil disturbance
- 2 - Incorporated
- 3 - Band treatment
- 4 - Applied between April 1 and July 31
- 5 - Runoff water held onsite
- 6 - Runoff water stored offsite
- 7 - Runoff to adjacent fallow field

## GWP-L Leaching GWPAs within San Joaquin County

- 1 - No irrigation
- 2 - Bed or berm application
- 3 - Managed irrigation

## GWP-Director Director Approved Alternative Management Practices or Interim Use

- 1 - Director approved alternative
- 2 - Director approved interim use

Revised 11/15

**P General**

## CONDITION - P - General

In addition to all applicable laws, regulations, label restrictions and other more restrictive conditions of this permit, THE FOLLOWING CONDITIONS APPLY TO APPLICATIONS COVERED BY THIS PERMIT.

1. Maximum wind velocities for applications of Restricted Materials unless otherwise covered by the label, law, regulation, other permit conditions or environmental conditions at the application site are:

- a. Spray - 12 m.p.h.
- b. Dust - 8 m.p.h.
- c. Pellets, granular or baits - 16 m.p.h.

2. No pesticide application shall be made or continued when there is the likelihood of contaminating any persons, non-target crops, animals or other public or private property.
3. Unless specifically named as a dust on this permit, NO DUST FORMULATIONS are allowed.
4. Apply pesticides covered by SLN(s) and Section 18(s) in conformance with the SLN(s) and Section 18(s).
5. A flagger is required at the application site for all AIR applications of Zinc Phosphide bait.

Revised 10/90

**Q**                    **Dicamba & Phenoxy Herbicide CV**  
CONDITION - Q - DICAMBA AND PHENOXY HERBICIDES - CENTRAL VALLEY/

---

In addition to all applicable laws, regulations and label restrictions, the CONDITIONS CHECKED BELOW APPLY to applications covered by this permit.

- 1. No ester formulation applications allowed.
- 2. Do not discharge material more than 10 feet above the crop or target.
- 3. A drift reducing agent shall be added to the spray mixture at label rates.
- 4. Maximum wind velocity for Phenoxy herbicides - 10 m.p.h.
- 5. Maximum wind velocity for Dicamba - 10 m.p.h. EXCEPT when wind is moving in direction of sensitive crops, the maximum wind velocity - 5 m.p.h.

Revised 11/15

**R**                    **Dicamba & Phenoxy Herbicide SA**  
CONDITION - R - DICAMBA AND PHENOXY HERBICIDES - SPECIAL HAZARDOUS AREA

---

In addition to all applicable laws, regulations, label restrictions, the and other conditions of this permit, the conditions listed below apply to applications in the Hazardous Area in San Joaquin County beginning March 16 and continuing through October 15.

1. A drift reducing agent shall be added to the spray mixture at the label rates.
2. No Phenoxy application shall be made when the wind velocity is less than 2 m.p.h. or in excess of 7 m.p.h.
3. No Dicamba applications allowed when wind exceeds 5 m.p.h.
4. No Dicamba application allowed when the maximum temperature on the day of application is predicted to exceed 85 degrees fahrenheit. Predicted temperature for the following day will be determined by the NOAA National Weather Service.
5. Air applications are prohibited, except as follows: KING ISLAND, EMPIRE TRACT, BISHOP TRACT, RIO BLANCO TRACT, BOULDIN ISLAND, STATEN ISLAND. Monitoring of application by a Commissioner's representative is required. Applicator shall inform the Agricultural Commissioner's Office of the specific time of application. Application shall not begin until the Commissioner's representative is on site, or approval has been received from the Commissioner's representative.

Revised 11/15

**B**                    **Pesticide Use Near Schoolsites**

BIAGI FARMS, GEORGE JR

Expires: 12/31/2018

**CONDITION B Pesticide Use Near Schools/Day cares**

All pesticide applications for production of an agricultural commodity within 1/4 mile (1,320 feet) of a school or day care shall follow Title 3 California Code of Regulations sections 6690, 6691 and 6692. This includes applications of adjuvants and 25(b) pesticides.

Schools include: Public K-12 schools, including publicly-funded charter schools.

Daycares include: Licensed child day care facilities, except family day care homes, as defined by Health and Safety Code.

Application restrictions are in effect Monday-Friday, 6am-6pm, while school is in session.

**QL Dicamba and Phenoxy**

CONDITION - QL - DICAMBA AND PHENOXY HERBICIDES - north Eight Mile Rd.

---

In addition to all applicable laws, regulations and label restrictions, the CONDITIONS CHECKED BELOW APPLY to applications covered by this permit.

- 1. No ester formulation applications allowed.
- 2. Do not discharge material more than 10 feet above the crop or target.
- 3. A drift reducing agent shall be added to the spray mixture at label rates.
- 4. Maximum wind velocity for Phenoxy herbicides - 10 m.p.h.
- 5. Maximum wind velocity for Dicamba - 10 m.p.h. EXCEPT when wind is moving in direction of sensitive crops, the maximum wind velocity - 5 m.p.h.
- 6. No Dicamba or Phenoxy herbicide applications allowed beginning March 16 and continuing through October 15, and until grape leaves in the vicinity of the treated area are "browned off".

Revised 11/15

**SITE CONDITIONS****B Pesticide Use Near Schoolsites****CONDITION B Pesticide Use Near Schools/Day cares**

All pesticide applications for production of an agricultural commodity within 1/4 mile (1,320 feet) of a school or day care shall follow Title 3 California Code of Regulations sections 6690, 6691 and 6692. This includes applications of adjuvants and 25(b) pesticides.

Schools include: Public K-12 schools, including publicly-funded charter schools.

Daycares include: Licensed child day care facilities, except family day care homes, as defined by Health and Safety Code.

Application restrictions are in effect Monday-Friday, 6am-6pm, while school is in session.

**P General**

CONDITION - P - General

---

In addition to all applicable laws, regulations, label restrictions and other more restrictive conditions of this permit, THE FOLLOWING CONDITIONS APPLY TO APPLICATIONS COVERED BY THIS PERMIT.

1. Maximum wind velocities for applications of Restricted Materials unless otherwise covered by the label, law, regulation, other permit conditions or environmental conditions at the application site are:

- a. Spray - 12 m.p.h.
- b. Dust - 8 m.p.h.
- c. Pellets, granular or baits - 16 m.p.h.

2. No pesticide application shall be made or continued when there is the likelihood of contaminating any persons, non-target crops, animals or other public or private property.

3. Unless specifically named as a dust on this permit, NO DUST FORMULATIONS are allowed.

4. Apply pesticides covered by SLN(s) and Section 18(s) in conformance with the SLN(s) and Section 18(s).

5. A flagger is required at the application site for all AIR applications of Zinc Phosphide bait.

Revised 10/90

**Q Dicamba & Phenoxy Herbicide CV**

CONDITION - Q - DICAMBA AND PHENOXY HERBICIDES - CENTRAL VALLEY/

---

In addition to all applicable laws, regulations and label restrictions, the CONDITIONS CHECKED BELOW APPLY to applications covered by this permit.

- 1. No ester formulation applications allowed.
- 2. Do not discharge material more than 10 feet above the crop or target.
- 3. A drift reducing agent shall be added to the spray mixture at label rates.
- 4. Maximum wind velocity for Phenoxy herbicides - 10 m.p.h.
- 5. Maximum wind velocity for Dicamba - 10 m.p.h. EXCEPT when wind is moving in direction of sensitive crops, the maximum wind velocity - 5 m.p.h.

Revised 11/15

**QL Dicamba and Phenoxy**

CONDITION - QL - DICAMBA AND PHENOXY HERBICIDES - north Eight Mile Rd.

---

In addition to all applicable laws, regulations and label restrictions, the CONDITIONS CHECKED BELOW APPLY to applications covered by this permit.

- 1. No ester formulation applications allowed.
- 2. Do not discharge material more than 10 feet above the crop or target.
- 3. A drift reducing agent shall be added to the spray mixture at label rates.
- 4. Maximum wind velocity for Phenoxy herbicides - 10 m.p.h.
- 5. Maximum wind velocity for Dicamba - 10 m.p.h. EXCEPT when wind is moving in direction of sensitive crops, the maximum wind velocity - 5 m.p.h.
- 6. No Dicamba or Phenoxy herbicide applications allowed beginning March 16 and continuing through October 15, and

BIAGI FARMS, GEORGE JR

Expires: 12/31/2018

until grape leaves in the vicinity of the treated area are "browned off".

Revised 11/15

**R Dicamba & Phenoxy Herbicide SA**

**CONDITION - R - DICAMBA AND PHENOXY HERBICIDES - SPECIAL HAZARDOUS AREA**

---

In addition to all applicable laws, regulations, label restrictions, the and other conditions of this permit, the conditions listed below apply to applications in the Hazardous Area in San Joaquin County beginning March 16 and continuing through October 15.

1. A drift reducing agent shall be added to the spray mixture at the label rates.
2. No Phenoxy application shall be made when the wind velocity is less than 2 m.p.h. or in excess of 7 m.p.h.
3. No Dicamba applications allowed when wind exceeds 5 m.p.h.
4. No Dicamba application allowed when the maximum temperature on the day of application is predicted to exceed 85 degrees fahrenheit. Predicted temperature for the following day will be determined by the NOAA National Weather Service.
5. Air applications are prohibited, except as follows: KING ISLAND, EMPIRE TRACT, BISHOP TRACT, RIO BLANCO TRACT, BOULDIN ISLAND, STATEN ISLAND. Monitoring of application by a Commissioner's representative is required. Applicator shall inform the Agricultural Commissioner's Office of the specific time of application. Application shall not begin until the Commissioner's representative is on site, or approval has been received from the Commissioner's representative.

Revised 11/15



APPLICATION - RESTRICTED MATERIALS PERMIT - SUPPLEMENT

*Brigi Farms / George Jr.*

*Remove Site*

PERMIT NO.

*3908060*

PAGE NO.

LOCATION	SEC	TWN	RNG	MAP ID	COMMODITY	ACRES/ UNITS	PESTICIDES	PESTS	F*	M**	RATE	DILUTION/ VOLUME	APPL	DATE/ TIMING
7. HMD-10														
8.														
9. HMD-11														
10.														
11. HMD-15														
12.														
13.														
14.														
15.														
16.														
17.														
18.														
19.														
20.														
21.														
22.														
23.														
24.														
25.														
26.														
27.														
28.														
29.														
30.														
31.														

\*Formulation: L-Liquid B-Bait D-Dust F-Fumigant G-Granules  
 WP-Wettable Powder O-Other

\*\*Method: A-Air F-Fumigation Gr-Ground O-Other

APPLICANT SIGNATURE *Over the phone* DATE *11/28/18*

ISSUED BY *[Signature]* DATE *11/28/18*

APPLICATION - RESTRICTED MATERIALS PERMIT - SUPPLEMENT

PAGE NO. \_\_\_\_\_

PERMIT NO. 3900060

*BIGI FARMERS GARAGE JR*

*Orange Community Club Site*

LOCATION	SEC	TWN	RNG	MAP ID	COMMODITY	ACRES/ UNITS	PESTICIDES	PESTS	F*	M**	RATE	DILUTION/ VOLUME	APPL	DATE/ TIMING
7. E/BISHOP STREET N/	34	3N	5E	46	WHEAT	39.4								
8. BIGHT MILK RD				47	WHEAT	34								
9.				48	WHEAT	28.1								
10.				49	WHEAT	23.4								
11.														
12.														
13. E/BISHOP STREET	34	3N	5E	4-1	WHEAT	10	ADD SITE	ADD						Soil Test/Prep/Plant
14. N/BIGHT MILK RD														
15.														
16.														
17.														
18. Diamond				4044	ALK	37								
19. corn to ALK														
20. site change														
21.														
22.														
23.														
24.														
25.														
26.														
27.														
28.														
29.														
30.														
31.														

\*Formulation: L-Liquid B-Bait D-Dust F-Fumigant G-Granules  
 WP-Weftable Powder O-Other  
 \*\*Method: A-Air F-Fumigation Gr-Ground O-Other

APPLICANT SIGNATURE [Signature] DATE 1-31-18  
 ISSUED BY [Signature] DATE 1-30-18



**San Joaquin County**  
 Map 1B  
 Thompson Ranch, Bishop Tract

Permit Number: 3900060  
 Created On: 1/30/2018  
 Operator: BIAGI FARMS, GEORGE JR

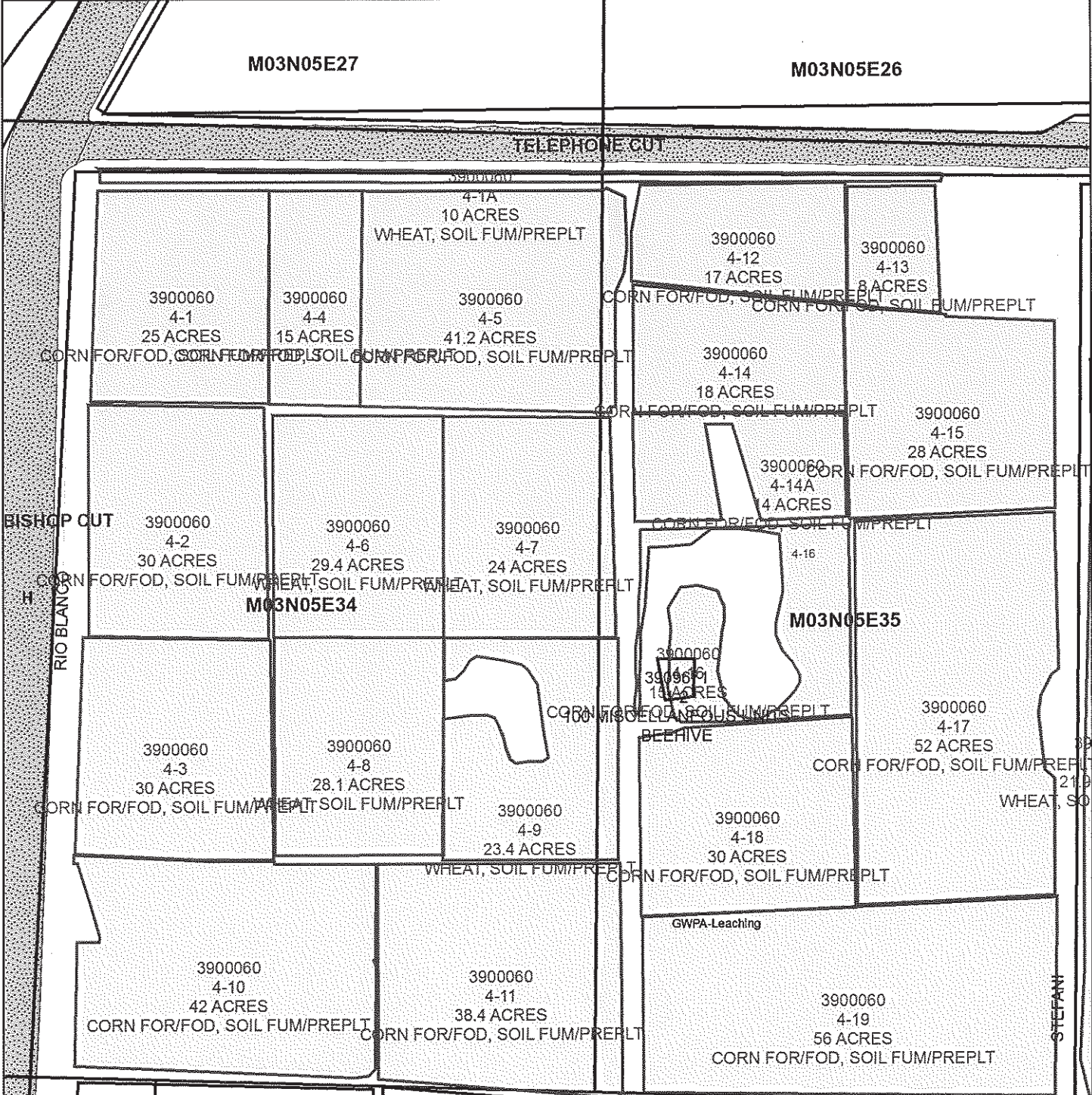

M02N05E04      M02N05E03 DOCKSIDE      WAMASQUID

3900507      3900507

Included Sites: 4-1, 4-10, 4-11, 4-12, 4-13, 4-14, 4-14A, 4-15, 4-16, 4-17, 4-18, 4-19, 4-1A, 4-2, 4-3, 4-4, 4-5, 4-6, 4-7, 4-8, 4-9





San Joaquin County

Permit Number: 3900060

Map 6

Created On: 1/8/2018

Rindge Tract

Operator: BIAGI FARMS, GEORGE JR

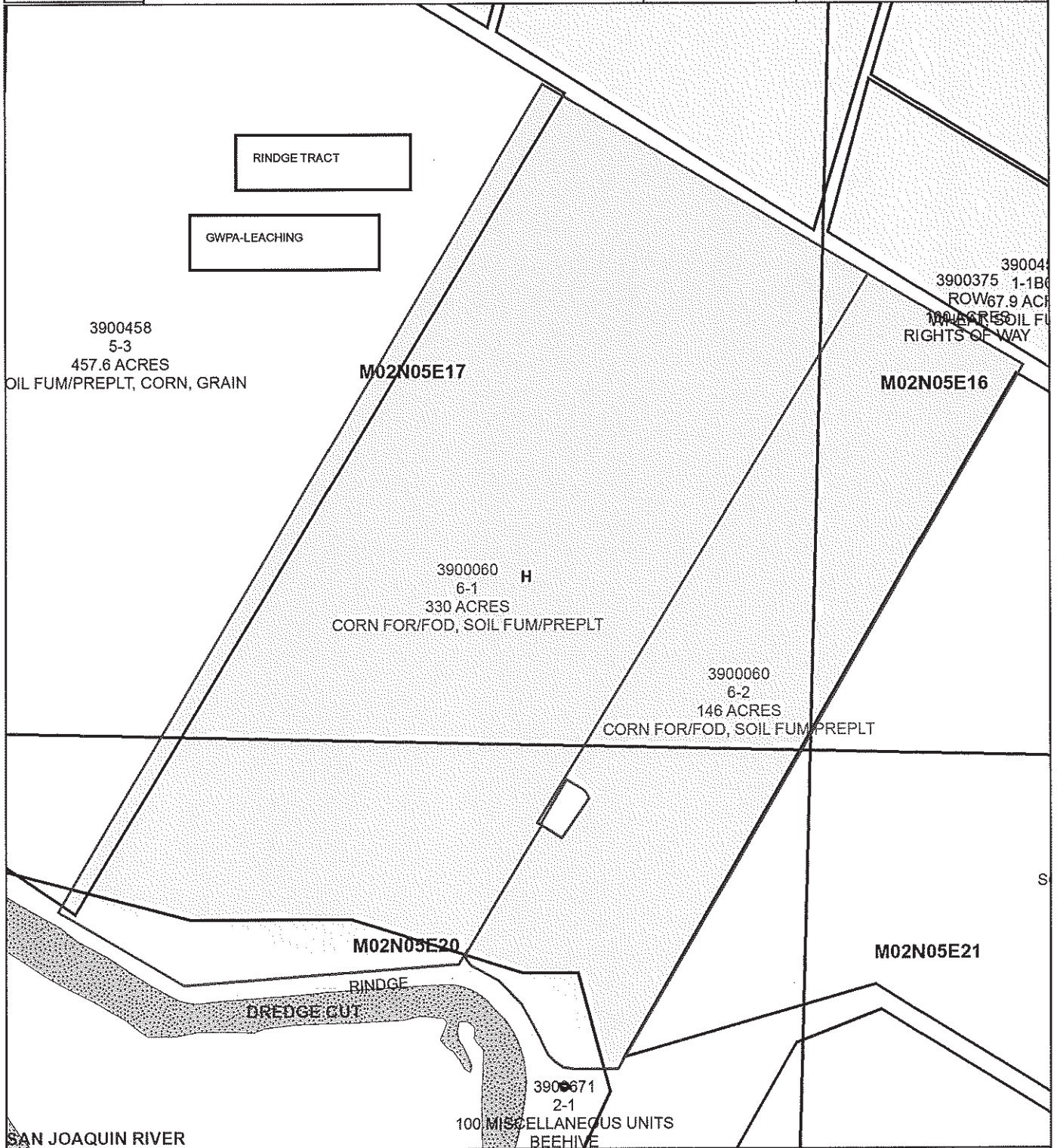

Included Sites: 6-1, 6-2





San Joaquin County

Permit Number: 3900060

Map 7

Created On: 1/8/2018

Atlas Tract

Operator: BIAGI FARMS, GEORGE JR

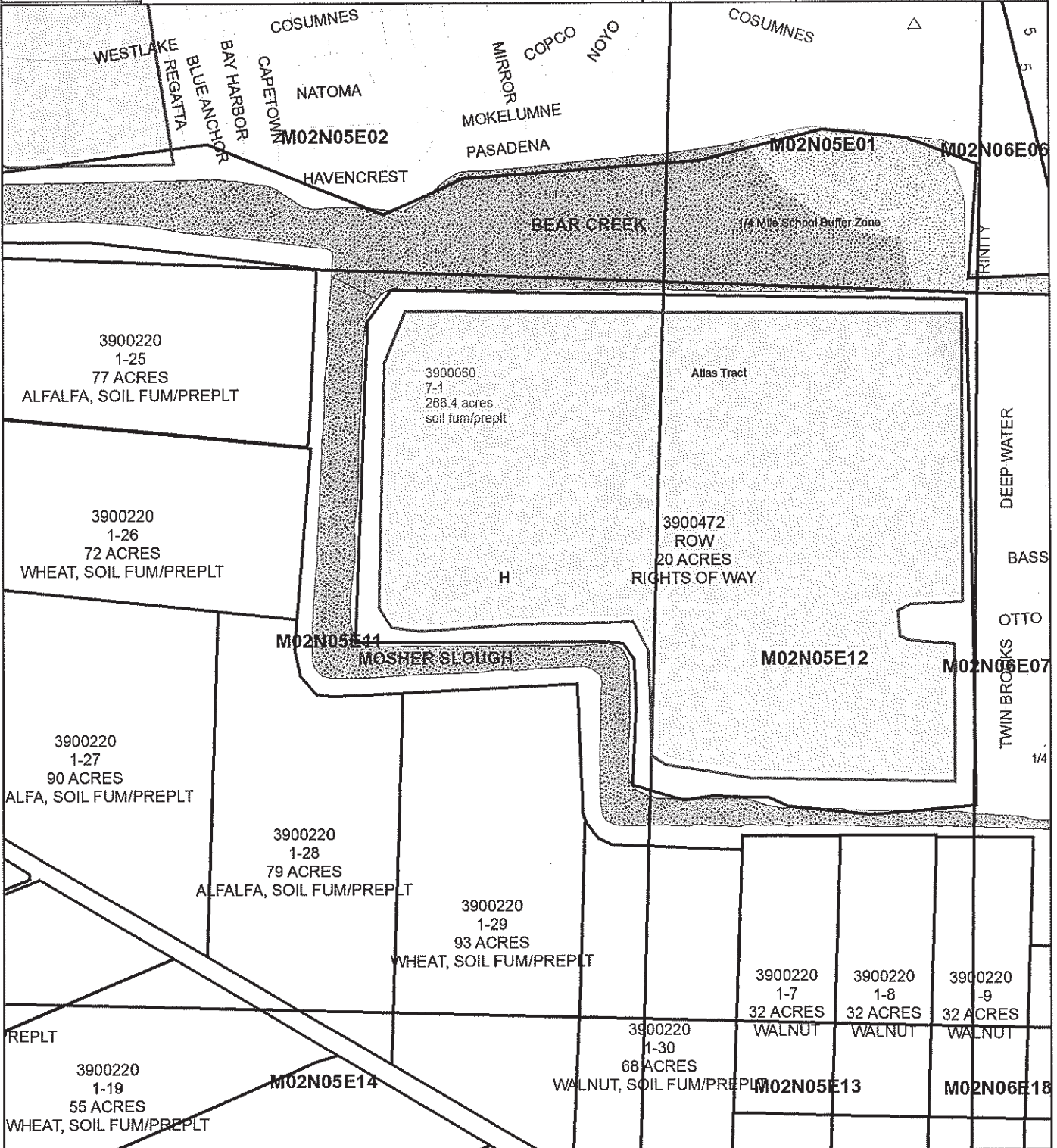

Included Sites: 7-1





San Joaquin County

Permit Number: 3900060

Map 9C

Created On: 1/8/2018

Thompson Ranch, Bishop Tract

Operator: BIAGI FARMS, GEORGE JR

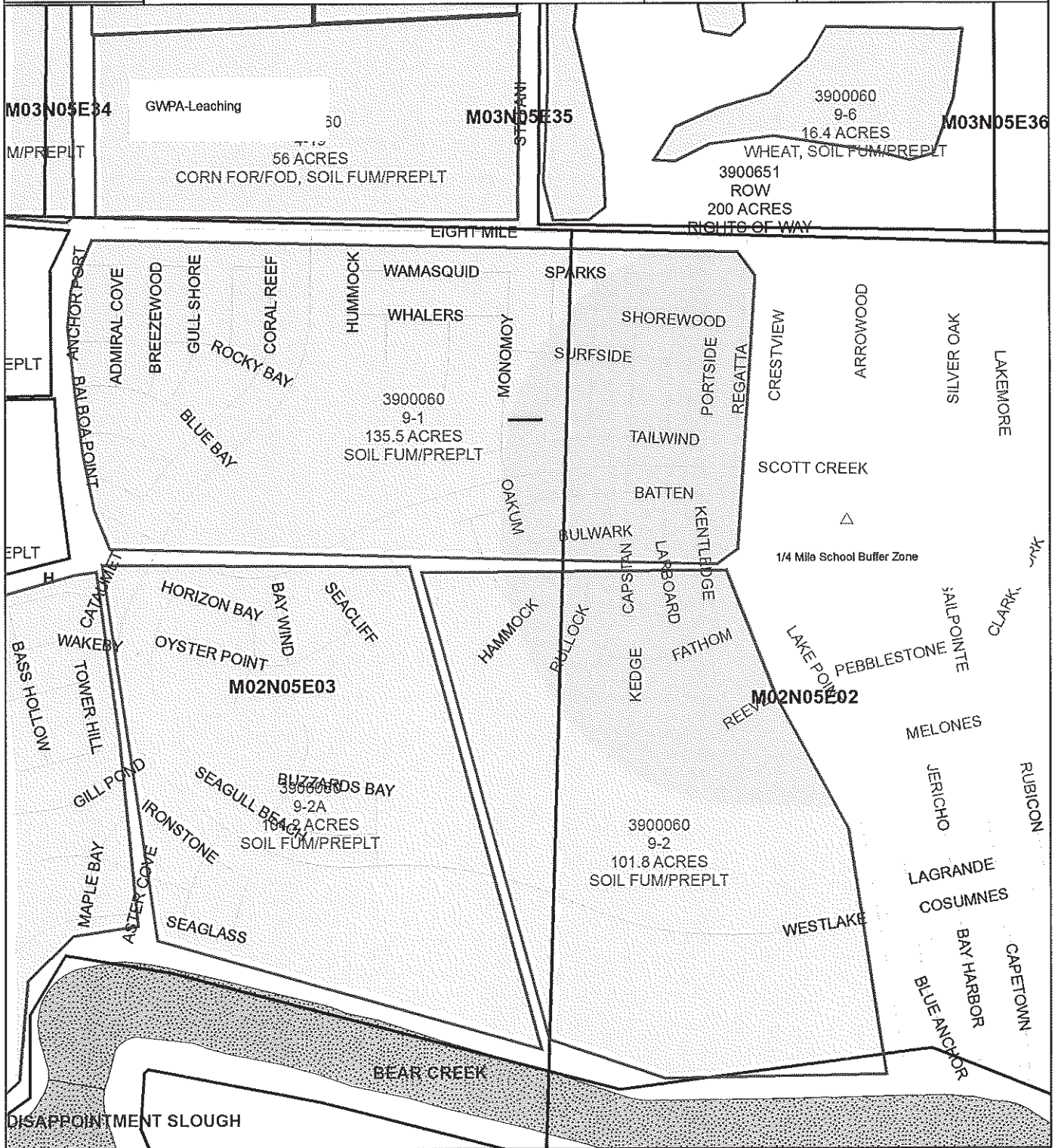

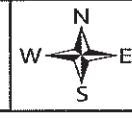

Included Sites: 9-1, 9-2, 9-2A, 9-6

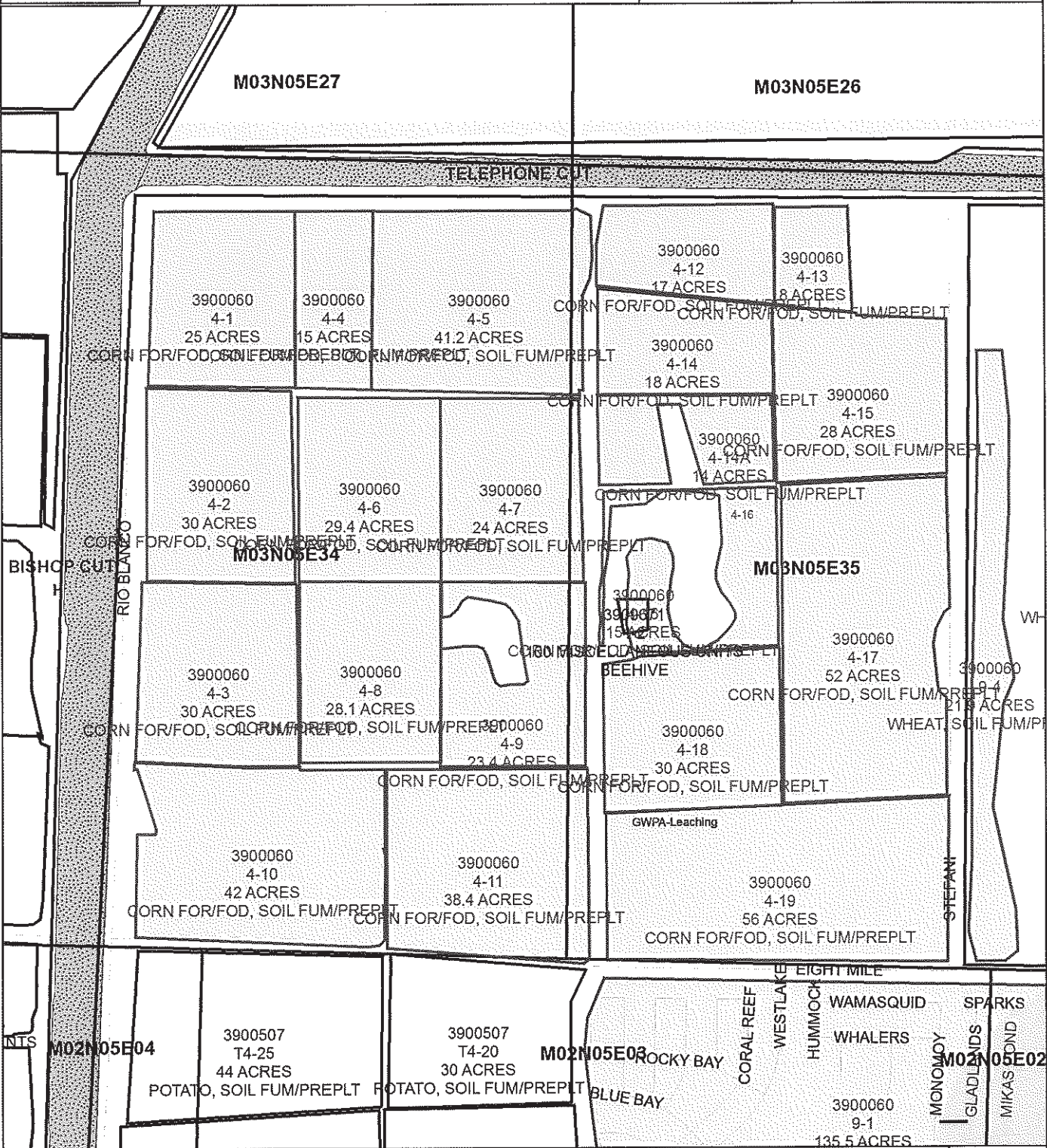

Revised 1-31-2018

	San Joaquin County	Permit Number: 3900060
	Map 1B	Created On: 1/8/2018
	Thompson Ranch, Bishop Tract	Operator: BIAGI FARMS, GEORGE JR



Included Sites:	4-1, 4-10, 4-11, 4-12, 4-13, 4-14, 4-14A, 4-15, 4-16, 4-17, 4-18, 4-19, 4-2, 4-3, 4-4, 4-5, 4-6, 4-7, 4-8, 4-9	
-----------------	--	---





San Joaquin County

Permit Number: 3900060

Map 9A

Created On: 1/8/2018

Bishop Tract

Operator: BIAGI FARMS, GEORGE JR

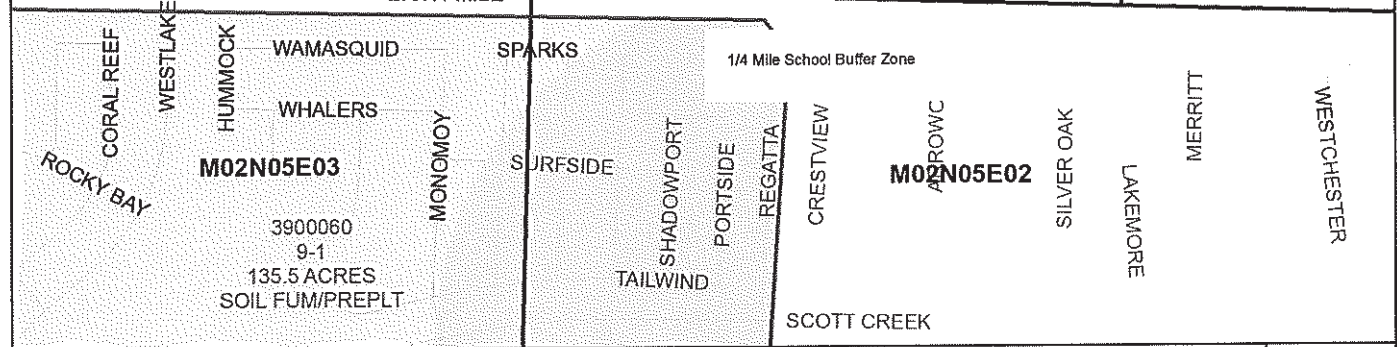
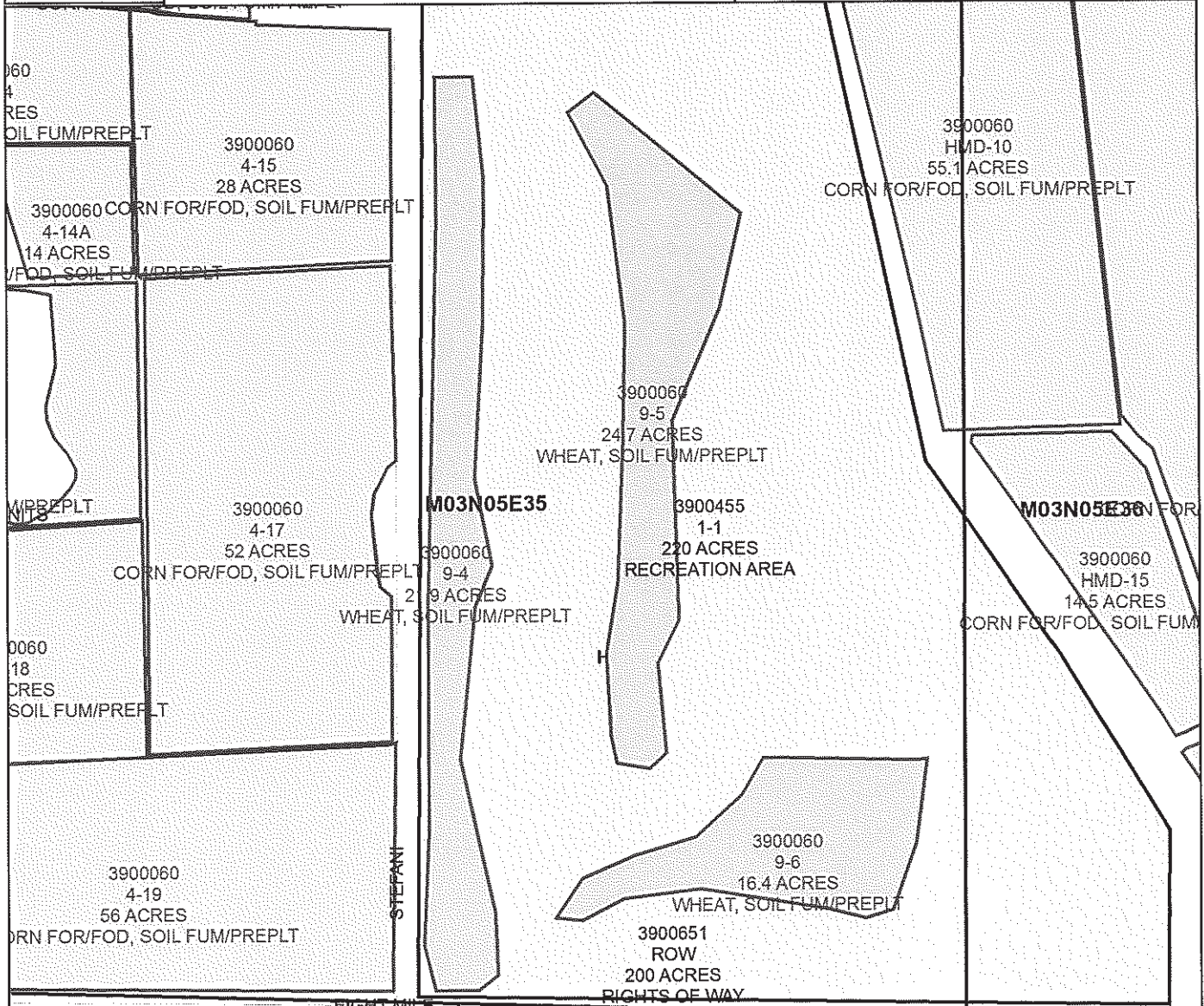

Included Sites: 9-4, 9-5, 9-6



Revised 1-31-2018

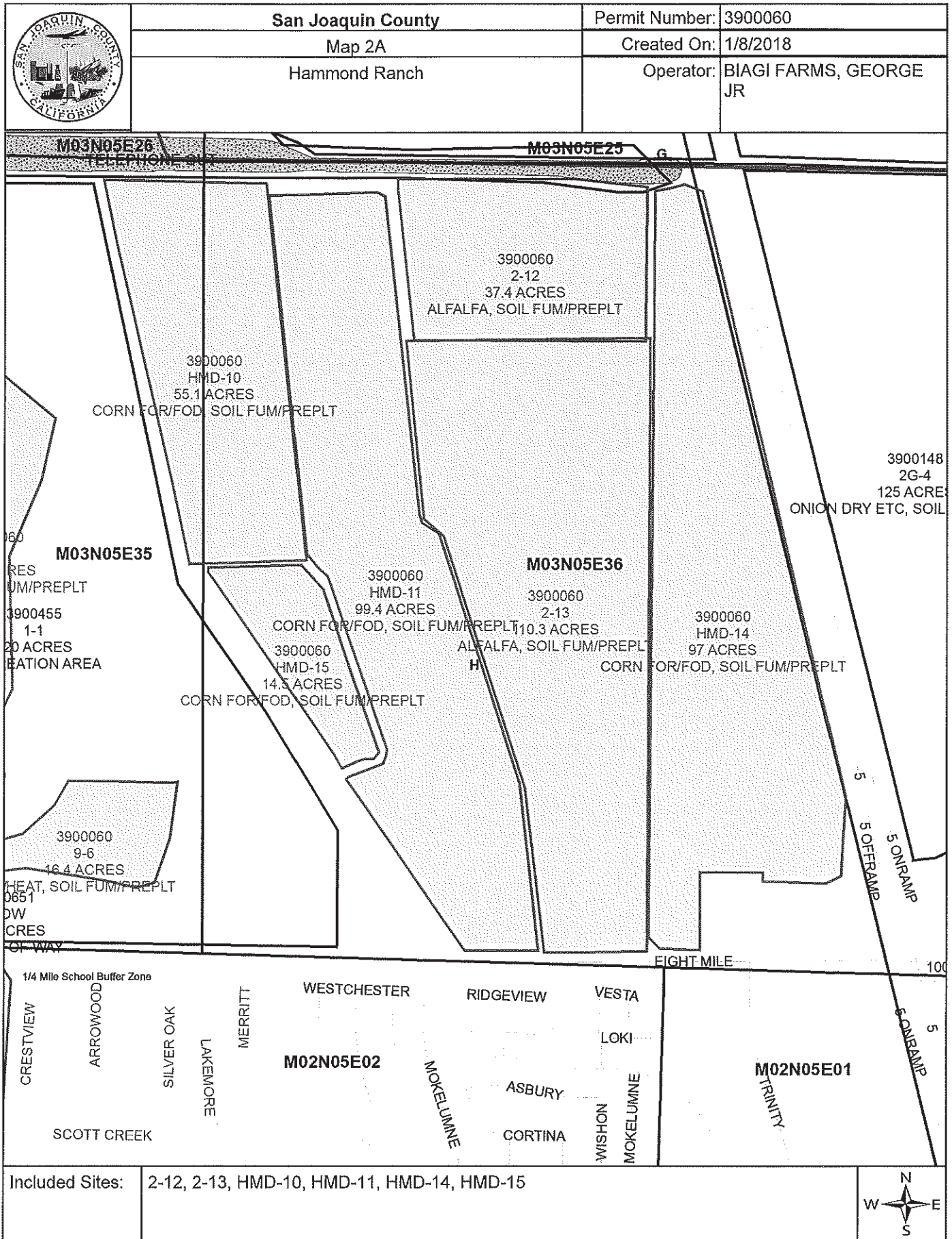



San Joaquin County

Permit Number: 3900060

Map 9B

Created On: 1/8/2018

Bishop Tract

Operator: BIAGI FARMS, GEORGE JR

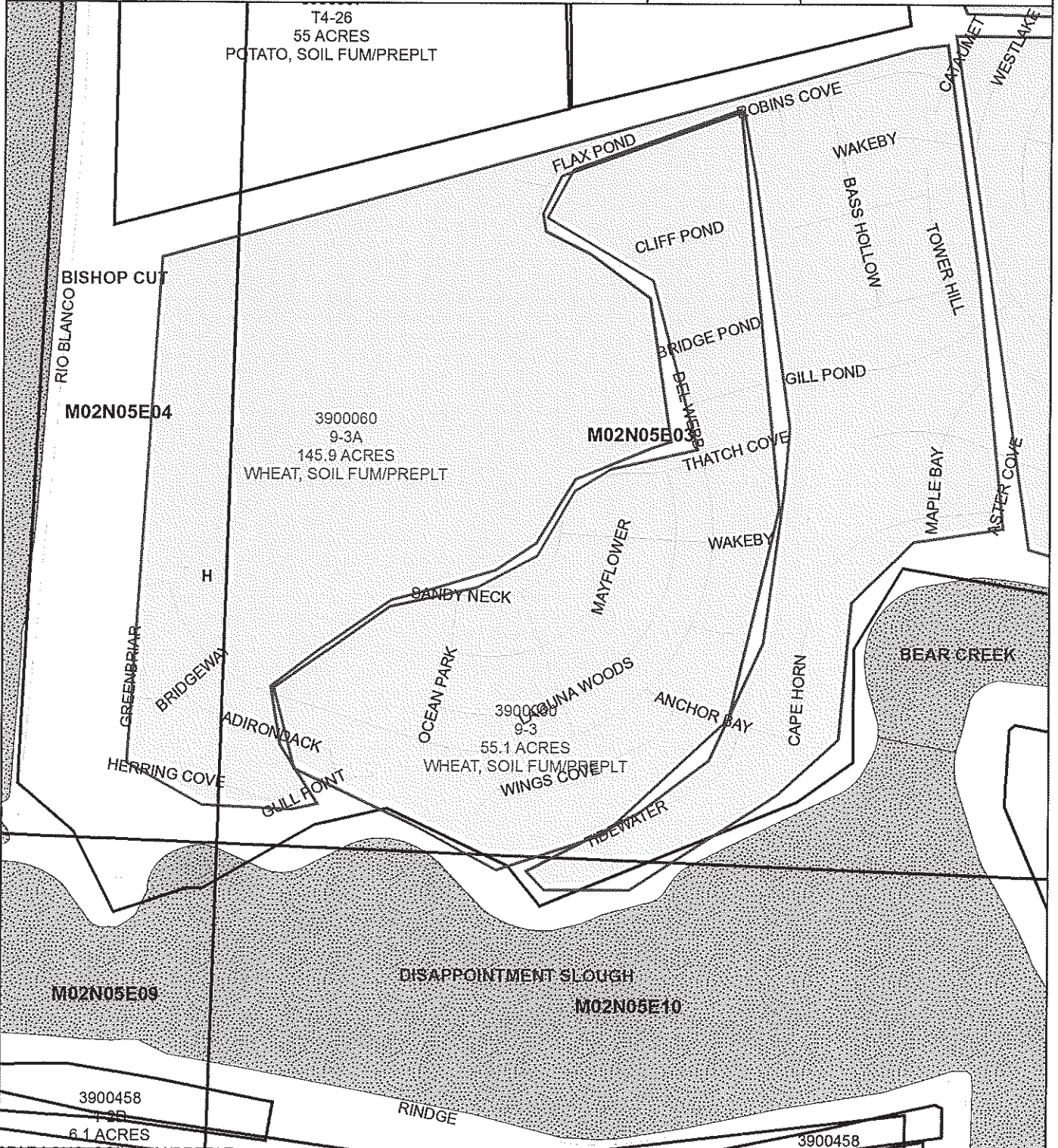

Included Sites: 9-3, 9-3A

